Home
TELEPHONE 383-4111
CLASSIFIED 386-2121

The Daily Colonist.

Vancouver Island's leading newspaper since 1858

Showers, high 19
Weather Details on Page 2

No. 211 — 119th Year | VICTORIA, BRITISH COLUMBIA, THURSDAY, AUGUST 25, 1977 | ** | 15c Daily, 30c Sunday

—CP

A 'bomb' to munch on

Member of armed forces bomb disposal unit dismantles what he thought might be bomb (suitcase, bottom right) but turned out to be someone's lunch (in front of white post). About 200 people were evacuated from National Archives - Public Library Building in Ottawa Wednesday when police and army were called in after man left blue suitcase under bench outside building.

This train's bound for unity

OTTAWA (CP) — Canada's Discovery Train is on its way from Washington and is scheduled to arrive here Friday morning.

The 15 converted baggage-cars and passenger coaches that constituted the Freedom train—a travelling museum that toured the United States last year as part of the Bicentennial celebrations—have been bought by Canada and will be used to promote Canadian unity.

The train has been shorn of its historical exhibits and other accoutrements, and is drawn by an ordinary diesel locomotive instead of the magnificent steam engine that hauled it across the U.S.

But Wayne Hunter, president of a private group called the Unity Train Foundation which has promoted the project, said a design board is at work to decide on the "contemporary thematic displays" that the Discovery Train will carry to 83 communities over the next five years to "tell Canadians more about their country and themselves."

Page 2 — Unity

PQ system makes strange bedfellows

Separatist fight to link extremists

QUEBEC (CP) — Some strange alliances in the debate on Quebec independence were being forecast Wednesday after the Parti Quebecois government tabled a white paper on referendums.

The 26-page paper, which proposes ground rules for any future referendum, says pro and con forces must group themselves in ad hoc organizations— groups set up just for that purpose.

This means that in the promised referendum on Quebec independence, those opposed — ranging from arch-conservatives to communists—will have to unite in a single committee. Those in favor would be united in another committee.

Only these organizations would receive financial contributions and only their official agents would have the right to authorize campaign expenses.

The most unlikely combinations of arch-conservatives and radicals will have to join hands if they want to campaign in the independence referendum.

For instance, the Montreal Board of Trade and the Communist Party of Canada would have to fight with a semblance of togetherness.

At a news conference, PQ house leader Robert Burns said the committees may have to decide who can join them.

The paper deals broadly with the issue of referendums, but makes no reference to the independence issue.

"You know as well as I do that during an election campaign too many issues are bandied about on the Quebec political scene to allow the party forming the government to claim that it accurately gauged the public's mood on a fundamental issue," Burns said.

"So it seemed necessary to me to recognize the power of Quebec citizens to give their government clear mandates on these fundamental issues every time the political situation may require," he said.

"That is why the system we are proposing in the white paper was not devised with any specific referendum in mind, whatever its importance."

The paper says the proposed system is based largely

Page 2 — Alliances

'Individual agreements'

Corporate HQs getting special Quebec status

QUEBEC (CP) — Corporate head offices will enjoy special status under one of a series of changes to language legislation introduced by Cultural Development Minister Camille Laurin Wednesday.

Tabling of the four dozen amendments—most of them technical — came a day after the government passed a motion ordering an end to clause - by - clause committee study of Bill 101.

The legislation is due for consideration in the assembly today and third and final reading is possible Friday.

The change on head offices permits "individual agreements" between the French Language Office and corporations on application of increased French-language programs.

Once such an agreement is signed, the firm is deemed to be respecting sections of the law requiring increased use of French in internal communications, documents, advertising and terminology and among employees.

An aide to the minister said the change applied only to operations within head offices of firms and not to other operations in the province. The agreements could be of any length, he said.

Under the original version of Bill 101, the section concerning head offices said merely that the French Language Office had to take account of "the special case of

Page 2 — Special

China agrees to talk with U.S. on full ties

PEKING (UPI) — Chinese Communist Party Chairman Hua Kuo-feng has agreed to meet with U.S. State Secretary Cyrus Vance to discuss the normalization of relations with the United States and the issue of Taiwan, Chinese officials said Thursday.

Chinese and American officials said the meeting would take place this afternoon at the Great Hall of the People.

The meeting with Hua, successor to the late Mao Tse-tung, had been in doubt since Vance's arrival in Peking Monday.

American officials said they would have regarded this trip a failure had Hua, who also holds the post of premier, not met Vance to discuss the restoration of full diplomatic relations between the two countries.

After a series of talks with Foreign Minister Huang Hua, who holds no party post, Vance held two meetings Wednesday with Teng Hsiao-peng, vice chairman of the party and deputy premier.

U.S. spokesmen described Vance's discussions with Teng, who survived his second purge and was restored to the Chinese leadership only last week, as "nitty gritty" negotiations which had gone "better than expected."

Teng said China wanted normal relations with the U.S. and said formal ties would "be good for our two peoples and the peoples of the world."

However, diplomatic sources said any agreement on full relations would not come during Vance's visit to Peking. The sources said the issue of U.S. ties with Taiwan was still the major stumbling block to such an agreement.

China considers the island of Taiwan, where the late Chiang Kai-shek fled with much of his army after being defeated by the Communists in battles after the Second World War, to be a mainland province.

After the meetings, Teng said that the talks "had been of great use," and added, "We should move forward to full normalization of relations." Vance described the talks as "candid, useful and helpful."

One U.S. official who took part in the 2½-hour session said, "We got down to the nitty gritty."

After the talks, Teng hosted Vance and the U.S. delegation at a banquet in the Summer Palace, a sprawling collection of pavillions and rest houses on the shore of an artificial lake outside Peking.

In his banquet toast, Teng, a close friend of the late Chou En-lai and once considered to be his successor until his second purge, said normalization of relations "would be good for our two people and the peoples of the world."

Vance, in response, said, "We believe that our visit to Peking is an important step toward progress on the road toward normalization."

Vance is due to leave Peking Friday and will stop over in Tokyo to report to Japanese leaders before flying back to Washington Saturday.

Tiger mauls keeper

EDMONTON (CP) — Employees at the Alberta Game Farm have credited Eve McKay, 16, with saving her boyfriend, co-worker Steve Lewis, from a tiger.

Lewis, 20, an elephant handler at the game farm 20 miles east of Edmonton, was in serious condition Wednesday with severe lacerations to the head, neck, chest and right arm.

The incident occurred Tuesday night when Lewis went into the cage of a 400-pound Siberian tiger called Hector to retrieve a hat.

Todd Oeming, 19, son of game farm owner Al Oeming, said five or six workers were playing near the tiger's cage when one of them grabbed Miss McKay's hat and teased Hector with it.

The tiger grabbed the hat and another hat was thrown in. A commotion started and Lewis came by to investigate. He then decided to go into the cage to retrieve the hat.

Oeming said Lewis was partly through the gate when Hector grabbed him by the arm and dragged him in. The animal then took his head in his mouth and began shaking Lewis.

Miss McKay kicked at the tiger and kept it occupied while two workers dragged Lewis to safety.

Oeming said the three-year-old tiger was raised at the game farm since birth and was a pet.

U.K. chaos as airport halt nears

LONDON (CP) — Britain's airports headed for shutdown this weekend as the government refused to meet the demands of 850 air traffic controller assistants for a 17-percent pay raise.

Meanwhile, another work slowdown by the controller assistants produced scenes of chaos at London's Heathrow airport.

Air Canada said it would reduce schedules "through consolidations and aircraft substitutions with larger equipment."

World study

France to offer plan for arms

PARIS (UPI) — President Valery Giscard d'Estaing announced Wednesday that France will present a plan for arms limitations which, if carried out, would affect every country in the world and every type of weapon.

During a cabinet meeting at the Elysee presidential palace, Giscard said, "the excessive character of the accumulation of armaments in the world demands that an urgent and determined action be undertaken. France will contribute to it."

Giscard said a "person of international experience" will be appointed to compile a "complete and general plan" for arms limitations around the world and the result of his findings will be released at "an appropriate time."

Foreign Minister Louis de Guiringaud said the plan "has to be real, that is to say, bring about an effective reduction both in quantity and in quality of armaments and to start with the armaments of the countries which have arsenals that are most disproportionate with the necessities of the world strategic balance.

"It has to be general and complete," Guiringaud said, "that is to say it would not tolerate any discrimination aimed at giving a privilege to any one state, any geographic zone or to any type of armament.

"It must be effectively controlled and for this, one must draw on all the possibilities offered by technical progress," Guiringaud concluded.

Giscard said, "international disarmament is an essential problem for France. It answers its peaceful calling, the tradition of its foreign policy and its interests. It is only in the absence of real progress in this field that France has made efforts for its defence aimed at guaranteeing its security and its independence."

Giscard's spokesman told reporters, "over the past 15 to 20 years, the two superpowers have monopolized the problem of arms limitations by orienting it in a direction which corresponded to their interests."

Barnards' brotherly death pact

CAPE TOWN (Reuter) — Heart transplant pioneer Christiaan Barnard has disclosed that he has made a death pact with his brother Marius, also a doctor.

The pact is that either will help the other to die if one becomes terminally ill and has lost the will to live.

Speaking to reporters Wednesday at the launching of his book In the Night season — which deals with the problem of patients who are dying — the heart surgeon said:

"Marius and I decided that we would never let the situation happen where we became terminally ill and lost the will to live but could do nothing about ending our lives."

Inuit ask Ottawa to step in

OTTAWA (CP) — The Inuit Tapirisat (Eskimo Brotherhood) of Canada asked the federal government Wednesday to intervene in a dispute between the Quebec government and Inuit residents over proposed provincial language legislation.

"It should not be necessary to remind the government of Canada that it has an obligation under the British North America Act to safeguard the rights of Inuit, no matter where they live in Canada," Michael Amarook, Inuit president, said in a letter to Warren Allmand, Indian affairs minister.

"Clearly the government of Quebec is determined to disregard those basic constitutional rights."

Native groups fear proposed language legislation, which grants French supremacy in Quebec, threatens their ability to be educated in English or native tongues.

"We are alarmed and saddened when we hear news reports about the Inuit people of northern Quebec communities occupying provincial government offices and ordering public servants to leave town," Amarook's letter said.

"But we fully understand and appreciate the feelings of outrage and frustration of the people concerned."

Inside Today

Swede clears Cree passport —Page 3

Anglers association plans junior derby —King Fisherman, 16

Film shop fined for short porn —Names in News, 49

Church grapples with new genetics —Page 51

Background	5
Bridge	38
Classified	37-47
Comics	34
Crossword	39
Editorials	4
Entertainment	30
Family	27-29
Finance	6-8
King Fisherman	16
Marine Calendar	49
Names in the News	49
Provincial Court	25
Sports	20-24

Miracle's fine but not mine—rescuer

By DON COLLINS
Colonist Reporter

Bill Davis is a plain-talking man who says he likes life the way it is.

He confesses no hankering for anything more than he already has — his home at Campbell River, his maintenance job out at the mill, his wife and 21-year-old son.

It's his way of saying there will be no custody battle over Miracle, the infant killer whale.

"When I found her, she was starving to death — dying. She's alive now and they say she's getting better. That's all I care about. That's all I can really expect," Davis said Wednesday.

Earlier this month, he found the young whale stranded in Menzies Bay, suffering from a gunshot wound and serious infection. In a sense, he became her nurse, feeding her fish daily until Sealand of the Pacific came to the rescue and moved her to the saltwater pool at Oak Bay Beach Hotel.

The odds appeared to be against her recovery, but Miracle (named for her remarkable progress) is reportedly getting healthier by the day and by next month may be well enough to be moved to a new home at Sealand's own quarters.

But what about Bill Davis? He found her. Couldn't he be interested in laying claim to her — in establishing his own marine show?

Not a chance, the unassuming Davis said in a telephone interview.

To begin with, Sealand has the permit to keep her — the only permit allowed since a moratorium was placed on whale hunting, Davis says.

What it really has is a special federal permit for the custody and treatment of the injured and ailing animal.

But Davis says his own thoughts aren't influenced by the question of a permit.

"The only thing that is important is that she receives the right care and has a good

Page 2 — Modest

Stop it now – Tories

Grits, census staff admit to patronage

OTTAWA (CP) — Ellie Toller of Kingston, Ont., is a loyal Liberal who says she used her ties with the party to land a $3,000 temporary government job last year counting heads in the national census.

Helen Argan of Regina says she got her census commissioner's job through the Liberals too, as did Jennie Cameron of Amherst, N.S., Margarette Aylwin of Newmarket, Ont., Janet Marie Shears of Fredericton, N.B., and many others.

These women are among the thousands of Canadians who receive temporary and part-time government jobs and contracts through a political patronage system that is under renewed attack by critics in the opposition parties and in civil service unions.

The government will not say how much of the $100 million a year spent on special outside services goes to Liberal party supporters, although aggrieved Progressive Conservatives insist that the amount is substantial.

The Public Service Alliance of Canada, the 177,000-member civil service union, is up in arms over patronage appointments. It has just asked its members to gather evidence that the govenment hires its supporters for jobs that could be done by the regular civil service work force.

Conservative MP Walter Baker, the party House leader, said last week the government might be giving contracts to firms and individuals outside the civil service in return for campaign funds.

The Liberals admit that a flourishing political patronage system exists. But they say there is nothing sinister about it because jobs still go only to qualified people. What's more, they add, the Conservatives did the same when they were in power and are eager for a chance to do it again.

To recruit lawyers, advertising agencies, consulting firms and individuals for temporary jobs, the government bypasses the Public Service Commission—the non-partisan federal hiring agency—and is free to deal with its friends and supporters.

For example, the 16 guides who conduct tourists around Parliament Hill during the summer all say they received their jobs through contacts with MPs.

GRITS— P. 2 — 123-B

When the census comes along every five years, Liberal MPs, defeated Liberal candidates and others with influence in the party provide the industry minister of the day with names of candidates for the 2,000 census commissioners' jobs. The commissioners work for about three months and are paid $3,000.

Mrs. Toller readily acknowledged the patronage connection in a telephone interview, saying she "went through the party" for a job in more than one census and for a post as a pricewatcher for the now-defunct federal Food Prices Review Board.

"Why not?" she asked in an interview.

"The Tories would do it if they were in."

Mrs. Argan described herself as a "reasonably active" Saskatchewan Liberal who became a census-job candidate when John Thauberger, defeated Liberal candidate in Regina East riding in the 1974 election, "asked me if I was interested or if anybody else was interested."

It turned out that somebody else was interested—Thauberger's wife, Beverly, who was also named a census commissioner.

In Fredericton, Mrs. Shears said a family friend and one-time Liberal election candidate put her name on the list.

Mrs. Aylwin was recommended in Newmarket "because I am a Liberal" by a former Liberal candidate.

And Mrs. Cameron also went through her local Liberals in Amherst but she gave them a blast when the census was completed. It was unfair that she had to work harder than some other census commissioners, she said.

Statistics Canada officials say the census commissioners are hired from the list provided by the industry minister—currently Jean Chretien—but only after they pass map reading and intelligence tests to determine whether they are capable of doing the job. The commissioners each must then hire 10 to 15 census enumerators who are paid about $250 for conducting door-to-door head counts.

Conservative MP Sinclair Stevens (York-Simcoe), who wants such appointments taken out of the hands of the politicians and given to the Canada Manpower Centres, said he tried to get copies of the test and the original candidate lists submitted to Statistics Canada by the industry minister.

He was refused—on the ground that it would be embarrassing to reveal the names of those who were not hired because they failed the test.

"All the government has done is devise a way to separate the smart Liberals from the dumb Liberals," Stevens said in an interview. He said census representatives in his north Metropolitan Toronto area last year were so well-known as Liberals that many Conservatives resented having to deal with them.

One Statistics Canada official said the patronage system "solves a lot of problems," because hiring can be done quickly.

Conservatives complained that most of the Kitchener-Waterloo, Ont., census commissioners were Liberals, but Kitchener Liberal MP Joe Flynn said he did not submit a list. Flynn said he was annoyed because no one asked him for names.

"I think it's a good idea and I would do it if I was given a chance," he said. "It is a form of political input in a riding."

Some commissioners, including Wallace Powers of Grand Falls, N.B., and Everett Milley of Gander, Nfld., said they were hired because they knew their local areas well, not because of any political connections.

Milley, a retired surveyor, said Statistics Canada officials invited him to apply for the 1976 census because he had done similar work in 1971. He said he got the 1971 job after responding to an advertisement in the St. John's newspaper.

Other census commissioners, such as Joyce Sykes of Calgary, said they were warned not to talk to reporters about their work. Others, like Helen Finn of Ottawa, were less reticent. Mrs. Finn said she worked for former Liberal Finance Minister John Turner in his riding of Ottawa-Carleton "but everybody in the riding seemed to be working for John Turner."

Western Express winners

WINNIPEG (CP) — Five numbers worth $100,000 each were drawn Wednesday night in the Western Express lottery.

The winning numbers for the grand prizes were 18114 in Series 16, 57017 in Series 24, 55661 in Series 14, 76735 in Series 23 and 65902 in Series 19.

The identical numbers in any other series are worth $1,000 each.

Lesser cash prizes ranging from $25 to $100 go to holders of tickets in which the last four and last three digits correspond with those on the winning numbers.

Modest rescuer

From Page 1

place to stay. She's going to have to be in captivity now that she's so used to people. If you turned her loose now, she'd be running all over the place, getting in the way of boats and people. She'd drive everyone crazy."

Meanwhile, Davis will get along very well without the notoriety and possible riches that a captive whale might bring.

"I work and I'm happy," he says.

Angus Matthews, Sealand manager, looks on Davis as a "quiet guy who finds himself caught up in headlines without wanting them."

"Some time ago, a kid was drowning up at Campbell River and he plunged in off a dock and made the rescue. There were headlines then, too. He just seems to be the right guy in the right place at the right time."

Because he was in the right place at Menzies Bay, Miracle is considered out of danger today. Her infection appears to be healing well and her medical examinations have been cut back from 24-hour to 72-hour intervals.

Matthews said Wednesday that laboratory tests indicated the lesions covering her were not from parasites as first suspected, but were the result of nothing more than "what you could really call a mild case of killer whale acne."

If all goes well, the pimply-faced sweetheart of tourists and residents alike will be moved by mid-September to a holding pool at Sealand. After that, Matthews says, the youngster would gradually be introduced to regular performer Haida, the male whale. She would share his pool, but would have a sort of "bedroom" retreat of her own.

"After all, a 42-year-old man doesn't want to go out with a 13-year-old girl," said Matthews, referring to the ages of the two. Haida is 11 years old, Miracle about 18 months.

But what about the future and the chance of romance?

"That would be six or seven years down the road," he said.

Haida would not only have to wait for Miracle's recovery, but for her maturity.

The Weather

Aug. 25, 1976

Mainly cloudy with a few showers mainly in the morning. Winds light. Wednesday's precipitation 11.4 mm. Sunshine 42 minutes. High and low at Victoria Airport 15 and 11. Today's forecast high and low 19 and 10. Today's sunrise 6:21, sunset 8:09, moonrise 5:13 p.m., moonset 1:42 a.m. Friday outlook: cloudy.

East coast of Vancouver Island: Mainly cloudy with a few showers mainly in the morning. Winds light to moderate southeasterly. Wednesday's precipitation 4 mm. Recorded high and low at Nanaimo 15 and 10. Forecast high and low 19 and 10. Friday outlook: cloudy.

West coast of Vancouver Island — Cloudy with a few showers mainly in the morning. Winds light to moderate southeasterly. Forecast high and low at Tofino 16-18 and 10. Friday outlook: cloudy.

North coast of Vancouver Island — Mostly cloudy with isolated showers. Highs around 15. Friday outlook: mainly cloudy.

Extended outlook, Saturday through Monday — Rain at times and cool. Highs 14 to 22. Lows 9 to 14.

READINGS

	Max.	Min.	Prcp.
St. John's	22	10	—
Halifax	19	13	trace
Fredericton	18	12	—
Charlottetown	23	10	—
Montreal	18	12	—
Ottawa	20	11	—
Toronto	20	10	—
North Bay	13	5	—
Thunder Bay	20	0	—
Kenora	18	6	—
Winnipeg	21	8	—
The Pas	14	4	—
Churchill	10	7	—
Brandon	23	6	—
Regina	28	10	—
Saskatoon	23	12	—
Prince Albert	19	8	0.8
North Battleford	23	10	—
Swift Current	31	11	—
Medicine Hat	27	18	—
Lethbridge	26	14	—
Calgary	16	7	1.6
Edmonton	14	10	4.8
Cranbrook	20	14	4.7
Castlegar	21	13	36.5
Penticton	22	14	7.1
Revelstoke	18	12	13.6
Princeton	19	10	0.6
Vancouver	16	12	8.8
Prince Rupert	14	9	3.3
Terrace	19	9	0.2
Stewart	17	7	—
Port Hardy	16	11	2.0
Tofino	15	11	18.9
Comox	15	12	12.4
Prince George	17	7	8.8
Mackenzie	16	8	5.6
Blue River	18	10	8.2
Kamloops	23	12	5.1
Dawson City	19	12	—
Whitehorse	16	9	7.3
Dease Lake	12	7	5.7
Fort Nelson	10	8	8.7
Fort St. John	12	9	5.5
Peace River	14	10	10.9
Yellowknife	18	9	—
Inuvik	13	3	—
Seattle	18	13	24.6
Portland	23	13	33.0
New York	26	19	—
Miami	30	25	—

TIDES AT VICTORIA
(Tides listed are Pacific Standard Time)

	Time H.M.	Ht. Ft.	Time H.M.	Ht. Ft.	Time H.M.	Ht. Ft.	Time H.M.	Ht. Ft.
24	05.10	2.1	14.30	7.5	16.25	7.4	21.45	8.7
25	06.00	1.9	15.05	7.6	17.50	7.2	23.10	8.7
26	06.45	1.8	15.40	7.6	18.50	6.8		
27	00.05	8.6	07.40	1.9	15.30	7.5	19.35	6.3
28	01.10	8.5	08.20	2.2	15.25	7.5	20.20	5.7
29	02.00	8.3	09.00	2.7	15.30	7.6	21.10	5.2
30	03.00	7.9	09.35	3.3	16.00	7.7	22.05	4.7
31	03.50	7.5	10.15	3.9	16.30	7.7	22.50	4.3

TIDES AT SOOKE

	Time H.M.	Ht. Ft.	Time H.M.	Ht. Ft.	Time H.M.	Ht. Ft.	Time H.M.	Ht. Ft.
24	04.35	2.9	12.00	7.3	14.30	7.1	20.50	9.7
25	05.25	2.6	12.20	7.6	16.10	7.1	22.10	9.7
26	06.15	2.5	13.05	7.9	17.40	6.7	23.10	9.7
27	07.00	2.5	13.20	8.2	18.45	6.3		
28	00.20	9.6	07.40	2.7	14.00	8.4	19.40	5.8
29	01.10	9.4	08.20	3.1	14.35	8.6	20.35	5.3
30	02.10	9.0	08.50	3.6	15.05	8.8	21.25	4.9
31	02.50	8.5	09.20	4.2	15.30	8.9	22.15	4.7

TIDES AT FULFORD HARBOUR

	Time H.M.	Ht. Ft.	Time H.M.	Ht. Ft.	Time H.M.	Ht. Ft.	Time H.M.	Ht. Ft.
24	06.30	2.4	14.55	10.1	19.15	8.6	23.45	10.2
25	07.30	2.2	15.35	10.4	20.15	8.3		
26	01.10	10.1	08.35	2.2	16.10	10.6	21.15	7.8
27	02.15	10.1	09.15	2.2	16.55	10.6	22.05	7.2
28	03.20	10.1	10.00	2.6	17.20	10.5	22.50	6.6
29	04.20	10.0	10.45	3.1	17.55	10.4	23.25	6.0
30	05.10	9.8	11.35	3.8	18.15	10.3		
31	00.00	5.4	06.05	9.5	12.05	4.5	18.45	10.2

Special status

From Page 1

head offices in Quebec with activities spreading outside Quebec."

Another change softens requirements for publishing "Help Wanted" advertisements in French as well as English dailies.

Under the new version, all firms requiring francization certificates—generally firms with 50 employees or more—must place job advertisements in French-language dailies if they place them in English-language dailies.

The clause, only introduced in the bill two weeks ago, originally required all "Help Wanted" advertisements to appear in French-language dailies as well as English-language dailies.

The new version means advertisements, from smaller employers or companies recruiting from outside Quebec are not affected.

Another change would permit businesses with a maximum of four employees to have signs in another language in additon to French, as in the original version of the clause.

In sections dealing with the Inuit and the Cree, the government introduced a change setting a transition period for their organizations to comply with a section requiring mandatory use of French in communications with companies and government.

The transition period is to be set by the government "after consultation with the interested parties."

The Inuit have protested against these sections of the bill and have demanded the right to communicate in English or their own language with outsiders.

Both the Liberals and the Union Nationale issued statements Wednesday deploring the government's attitude during committee hearings and calling for more changes to the bill.

Unity – Express

From Page 1

Nine provinces — all except Quebec — have chipped in to provide the $575,000 purchase price for the rolling stock. The foundation is looking to the corporate world for the $650,000 the exhibits are expected to cost, and the federal museums branch have promised to pay an estimated $600,000 a year in operating costs.

Canadian National and Canadian Pacific have agreed to haul the train free of charge, and Hunter said that although the Quebec government is not supporting the project, municipalities and other bodies in that province have shown a highly enthusiastic response.

The foundation is hoping to open the train to the public on Canada Day next year.

Hunter said his group initially proposed the idea of providing Canadians with free rail travel to encourage them to visit other regions of the country, but there were serious obstacles.

"Since we couldn't take the people to the country, we decided we would try to bring the country to the people," he said.

And he said that where local arrangements permit, the train may even be hauled by steam engines.

In 1967 a Centennial Train toured Canada.

Alliances of convenience

From Page 1

on the 1975 British referendum on entry into the European Economic Community.

The government will set the date for a referendum but the wording will be submitted to the assembly.

The number of committees will be determined by the chief electoral officer on the basis of the number of options in the ballot.

Each committee would receive an equal amount of funds from the state and be governed by a new political party financing act which bars contributions from groups and businesses.

Under the party financing law, only electors can contribute money. The white paper proposes that in a referendum, political parties be allowed to contribute 25 cents per voter to committees.

The spending of the committees will be limited to 50 cents per registered voter. With about four million voters in Quebec, each committee could spend about $2 million.

Results of referendums would not be legally binding on the government, since the Canadian constitution establishes the primacy of Parliament and legislature in the law-making process.

But they would be morally binding and the government would be hard put to ignore the majority opinion expressed in this form of consultation, Burns said.

A fabulous $50 Weekend in Vancouver.

Visit Vancouver now. The Chateau Granville, Vancouver's newest luxury hotel invites you to stay in a beautiful suite for a 3 day/2 night weekend. Only $50. Bring the family No charge for the kids.
The Chateau Granville is right in the middle of the action...restaurants, theatres and the best shopping are only a short walk away.
This $50. weekend is valid through Labour Day.

CHATEAU GRANVILLE
A SUITE FOR THE PRICE OF A ROOM
1100 GRANVILLE STREET
VANCOUVER, B.C. CANADA
Phone (604) 669-7070

Credit Foncier
CREDIT FONCIER TRUST

9¼%
Guaranteed for 5 years.
Term investments with interest paid annually ($500 minimum investment)

Call us (collect calls accepted) for rates on monthly, semi-annual or compound interest; terms from 30 days to 10 years available.

Victoria: 1019 Blanshard St. (604) 388-6601
Vancouver: 681-5464 • White Rock: 531-7525 • Vernon: 542-4377
• Edmonton • Calgary • Regina • Saskatoon • Winnipeg • Toronto • Ottawa • London • Quebec • Montreal • Halifax

MEMBER CANADA DEPOSIT INSURANCE CORPORATION
SERVING BRITISH COLUMBIA SINCE 1894

SAFEWAY
A Good Start for a Good Day!

Large Eggs
Lucerne White Canada Grade A dozen 93¢

Skylark Brand Butter and Egg Bread
24-oz. Sliced Loaf ..... each 63¢

Fresh Coffee
Maxwell House $3.99 Regular Grind 1 lb. tin

Instant Coffee
Maxwell House $6.29 11 oz. Bonus Jar

Post Bran Flakes 55¢ Cereal Top with your favourite fruit 400 g box

Post Honey·Comb 79¢ Cereal Sugar Coated Just add milk 276 g box

Post Sugar Crisp $1.09 Cereal A great snack anytime 400 g box

Flavour Crystals
Quench Brand $1.55 Assorted Flavours 23.3 oz. Canister

Orange Crystals
Tang $1.55 Makes 4 Quarts 23.3 oz. Canister (660 g)

A Good Start for a Dog's Breakfast

Top Choice or Gaines Burgers
Beef Flavoured Dog Food Your Choice 2 kg. size $2.69

Beef Flavoured Gaines Burgers or Cheese Flavoured Top Choice $1.49
Dog Food Your choice 1 kg box

Jelly Powders
Assorted 3 oz. package Jell-O Brand
4 for $1.00 (with store coupon)

Prices Effective: Thursday to Saturday, in all your Friendly and Courteous Safeway Stores in Greater Victoria and Sidney. Some of the items in this advertisement may not be available in our Disco Stores. Sales in Retail Quantities Only.

SAFEWAY

Swede clears Cree passport

LULE, Sweden (CP) — A northern Ontario Indian says that Sweden officially has recognized the Cree nation by allowing him in to the country on a home-made Indian passport.

Fred Plains of Timmins, Ont., arrived in this northern Swedish city from Montreal Monday and presented an immigration official with a passport issued by the Nishnawbe-Aski area, the Cree of Ontario's grand Council Treaty No. 9. The official studied the passport, stamped it and cleared Plains' arrival.

The passport was made by an Indian in Timmins and follows closely the design of Canadian passports.

Unline the gold-lettered blue Canadian passport, Plains' document has a simple brown cover.

The inside is hand printed in English and Cree, but the lettering is so delicately done that it appears to have been machine printed. Plains' photograph is affixed to an inside page with the official stamp of the grand council.

"I think it's very important that a sovereign European nation has given recognition to a sovereign nation in Canada," said Plains, who is in Sweden for the World Council of Indigenous People's conference that begins Wednesday in Kiruna.

Earlier this month, Grand Council Treaty No. 9 presented the Ontario government with a declaration but insisted this did not make the Cree separatists.

"We are simply making a declaration of our identity," he said.

Plains said the official, who appeared somewhat bewildered by the Cree syllabics, missed an important error: the date of issue was given as August, 1978.

Plains, a consultant to Grand Council Treaty No. 9., also has a valid Canadian passport. He said he would have produced it if the Cree document had been rejected.

Instant lake, instant fun

Twelve-hour rain storm in Richland, Wash., played havoc with driving and hydro lines but children like Steve Gee, 10, took advantage of sudden lakes on streets. Steve and pals may have invented new sport — waterskiing on skate boards.

Check our Term Deposit!

VICTORIA PUBLIC SERVICE CREDIT UNION

Serving your community!

'Exciting' mastodon find bears mark of hunters

SEQUIM, Wash. (UPI) — An ancient mastodon found with a spearhead imbedded in its ribs has prvoided the first evidence that ancient man hunted the huge game.

The 10-foot high mastodon, which lived between 11,000 and 14,000 years ago, was discovered earlier this month by Emanuel Manis, who was digging in a peat bog when he saw tusks. Manis stopped his backhoe and went to get his wife.

Carl Gustofson and Richard Daughterty, of Washington State University, were called to the scene and found the bone spearhead.

"Im still in shock," said Gustofson, a zoologist who specializes in ancient creatures. "This is very exciting."

"There's never been a mastodon found before that showed direct evidence of hunting and we've always wondered about it," said Daughterty.

The bones were well-preserved in the dampness of the Olympic Peninsula. The mastodons, which lived in forests, entered the peninsula as glaciers were receding at the end of the last ice age, the pleistocene era.

"What apparently happened is that there was a lake here, and the mastodon got stuck in the mud and was found by hunters," said Daughterty.

Daugherty and Gustofson hope carbon dating or other techniques will establish when the animal lived.

—AP

Caroline to marry

Princess Caroline, daughter of Princess Grace and Prince Rainier of Monaco, is to be married to Frenchman Philippe Junot. Parents of princess announced engagement Thursday. Junot, 37-year-old insurance broker, was photographed at tennis match with princess.

Island Saw Co.

617 Chatham Street 385-5500

5-3

U.S. land is ours, counters Canadian

TORONTO (CP) — A Toronto man, distressed that a political party has been formed by two United States residents who predict Canadda eventually will be annexed by the U.S., has decided to form a counter organization. (See earlier story Page 19.)

Leonard Steele, a former public relations representative and researcher for the Ontario select committee on land drainage, said that his organization would try to reclaim Canadian territory lost years ago to the U.S.

Steele proposes that Canada repossess the northern and eastern parts of Maine, all of Oregon and Washington, part of northern Minnesota and the eastern portion of New York state.

"If we could get the Minnesota iron ore mines, it might help Thunder Bay along," he said.

"I don't know if we'd want Buffalo, but we could take the wine-producing areas and farmland."

He said Buffalo would have been a livable city if it had been owned by Canada because Canadians have better planning controls and superior environmental protection legislation.

Former prime minister John Diefenbaker says the Expansionist party would do well to confine itself to New York and keep out of Canada.

"If they contact me, I'll tell them what they can do with their plans and their letters," the 81-year-old Conservative MP said in his home riding of Prince Albert, Sask.,

"Whenever any group in the United States wants to throw ideas like this around, they always say it will be in Canada's best interests."

Diefenbaker said Tuesday many Americans didn't realize that under the original terms of the U.S. constitution, provision was made to allow Canada to join the 13 colonies.

"That offer was made 200 years ago. It's no more appealing now than it was then."

But L. Craig Schoonmaker, founder of the Expansionist party, said in a telephone interview from New York that a political-economic union of English-speaking Canada and the U.S. would be natural and beneficial to both sides.

The 32-year-old graduate in political science said: "Together, English-Canada and the United States represent the largest block of English-speaking people in the world.

"Culturally, spiritually and economically, we have a great deal in common. In effect, what we've got is a de facto cultural union. It's time we recognized that."

BACARDI RUM(S) PRODUCED BY SPECIAL AUTHORITY AND UNDER THE SUPERVISION OF BACARDI AND COMPANY LIMITED.
BACARDI AND BAT DEVICE ARE REGISTERED TRADEMARKS OF BACARDI & COMPANY LIMITED. BOTTLED BY FBM DISTILLERY CO. LTD., CANADA

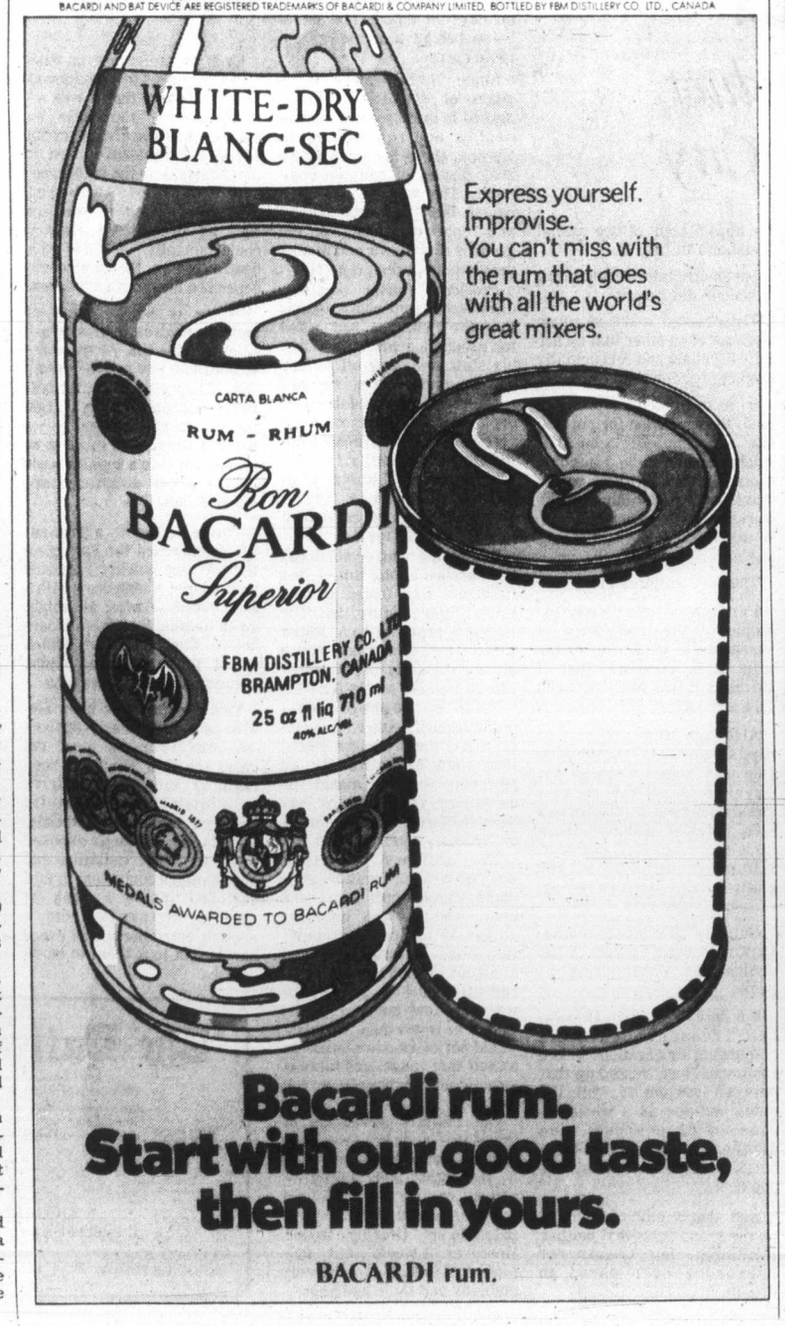

Express yourself.
Improvise.
You can't miss with the rum that goes with all the world's great mixers.

Bacardi rum. Start with our good taste, then fill in yours.

BACARDI rum.

CHESTS

CHESTS CHESTS CHESTS

Standard has just received a great new shipment of chests. All different sizes, short and fat, tall and skinny, big, small, everything from a small two drawer night table to a large triple dresser. Mix or match them. Ideal for the bedroom, spare room, living room or hall. Don't miss this opportunity to add extra storage space to your rooms.

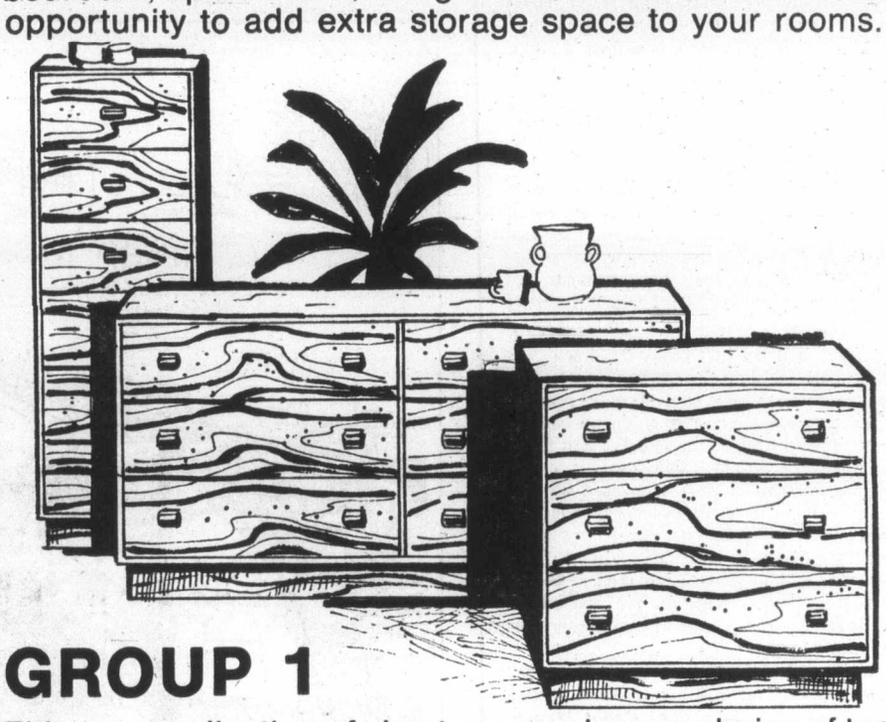

GROUP 1

This great collection of chests comes in your choice of teak with teak handles or white with chrome handles.

	TEAK	WHITE
High 8 drawer boy	$179.00	169.00
6 drawer double dresser	260.00	245.00
4 drawer single	130.00	125.00
12 drawer triple	325.00	300.00
3 drawer night table	95.00	89.00

	TEAK	WHITE
Large men's chest	$315.00	290.00
Matching headboard: single	65.00	55.00
queen	89.00	75.00
king	109.00	95.00

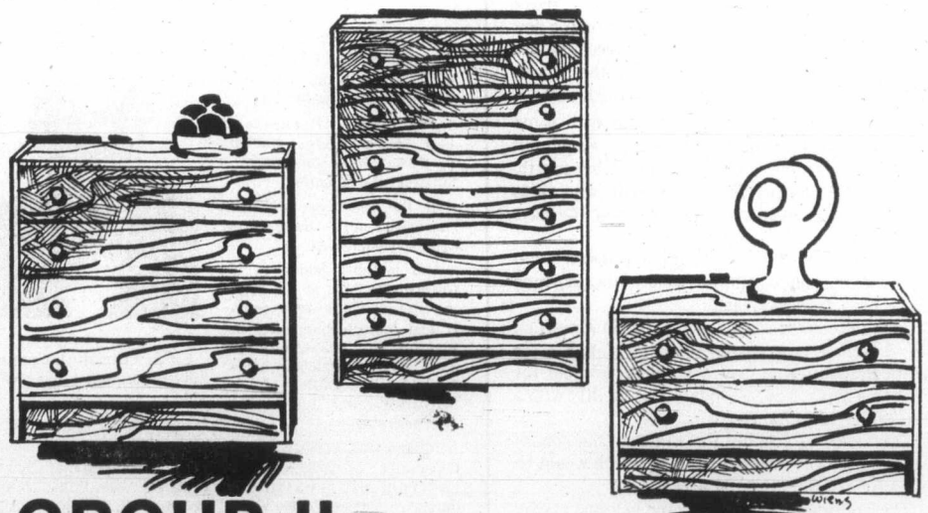

GROUP II

Add a spark of colour to any room with these smartly coloured chests. Your choice of red, green or brown stained with matching wood handles.

4 drawer chest	125.00	2-drawer chest	85.88
6 drawer chest	169.00	Matching mirrors	79.00

Come in now and see the exciting new imported furniture arriving daily — huge selection of wall units, desks, sofas and occasional pieces. Now is the time to buy while selections are best.

★ FREE DELIVERY
★ TRADE IN YOUR OLD FURNITURE
★ EASY CREDIT PAYMENTS

737 YATES ST. 382-5111

STANDARD FURNITURE

Colonist

Comment

THURSDAY, AUGUST 25, 1977

Still stumbling

ONCE AGAIN the government has failed to come to grips with a problem which needs firm, bold action.

No sooner had Transport Minister Otto Lang hinted that if troubles like the air controllers' strike continued the government might consider the withdrawal of strike rights from employees in essential services, than Labor Minister John Munro made it known that there is no intention of going that far.

It was another opportunity missed. A fed-up public is ready for positive action. If it isn't the air-controllers, it's the ferry workers or the postal employees or some other essential group going on the ransom route. The work stoppages resulting from the continual breakdown of the collective bargaining process are really directed more at the public than at management, and are often timed to create the greatest possible inconvenience for the greatest possible number of people.

Thousands of individual tragedies result and the cost to the faltering economy of a country, in which one out of 12 in the work force is without a job, is something that should force any government into decisive action. But the Trudeau Liberals take only last-resort measures as if in the hope that the problem will go away and each need for this approach will be the last.

It has become obvious that the adversary principle is never likely to work in essential services, if not everywhere, and one day the leaders of the land will have to tell workers that the interests of the public come first and that their demands and grievances will have to be settled without resort to the strike process.

The right to strike isn't really there now. The government can legislate strikers back to work if it decides that it is in the best interests of the country, which certainly was the case when the air controllers were ordered back on the job. The cost to the country when air traffic was shut down for several days before Parliament was reconvened was the difference in ending the strike by legislation instead of preventing it by legislation.

Denying workers in essential services, or industries, the right to strike is charged to be discriminatory but there is nothing fair about what happens to the citizens at large when those services are withdrawn.

Something other than forced confrontation has to be tried. We have made little progress in settling labor disputes since the strike weapon became legal, but governments continue to stumble from crisis to crisis either afraid or unwilling to try something different.

Indecision

THE WHOLE SCENARIO might well have been lifted, lock, stock and laughs, from a Gilbert and Sullivan production — the Saga of the Central Library.

It's become downright farcical. First the provincial government offers to make space available in its new building on Broughton for new facilities, which offer is duly considered by the municipalities which can't put it all together. There are those saying yes but it needs unanimity.

The offer remains open, although with some revisions. And in another vote the city, Esquimalt and Oak Bay again signify acceptance, but fourth-party Saanich, having first rejected it, also votes again and what happens? The ayes and the nays come out even, it's a stand-off.

The end of it? Not a bit. Saanich, evidently, will put it to a vote once again, when one of its aldermen will be back from holidays.

And there is the other thing. Victoria Alderman Ron McKenzie now saying there is a chance for the municipalities to buy a building suitable for library purposes, a 50,000-square-foot facility with a price tag of $2 million.

The space is roughly the same as the square footage in the government building which would be rented for roughly $400,000 a year.

The Victoria alderman says the building is only 12 years old and is ideally suited for the book-lending service.

This being the case, the economics of outright purchase appear much more attractive that the leasing plan. The $400,000 lease amount would be easier to raise each year than the $2 million now, but in a 10-year rental arrangement, twice that price would be paid and none of it recoverable.

Whatever, isn't it time they got on with it one way or another. The ways things are going, the bookworm won't know which way to turn.

Peter Worthington

His country failed Gary Powers badly

It was fitting that Frances Gary Powers should die in a plane crash, untimely and unexpected as that death was when his helicopter carrying a TV cameraman crashed in Los Angeles on Aug. 1.

For flying was his life and love — before, during and after his brief bout with notoriety as the centre of the most famous diplomatic incident of his time. He was the pilot of the U-2 spy plane which the Russians shot down in 1960. It wrecked a summit meeting; it embarrassed the U.S. with a presidential lie; it exposed the inadequacies of Soviet air defences.

Powers was harshly but reasonably treated by the Russians in whose prisons he languished for 21 months before being swapped for Soviet master-spy Col. Rudolph Abel. After release, Powers was outrageously treated by his own side; the target of innuendo, false rumor, official betrayal. It was almost as if his government couldn't forgive him for being alive, for escaping death and thus proving President Eisenhower a liar.

His masters, the CIA, virtually abandoned him and behaved crassly and cowardly. In virtually every way he fared far worse than his opposite number, Col. Abel, who also had failed in his mission yet was treated as a Soviet folk hero, decorated, and had a stamp issued in his honor.

I got to know Powers a little bit after his book "Operation Overflight" was published in 1970 by Holt, Rinehart and Winston. I went to Los Angeles to interview him. There is still a blemish on his reputation, because at his show trial in Moscow he acknowledged he was "deeply repentant and profoundly sorry" for what had happened. A whisper campaign in America depicted him as a coward for not committing suicide with his cyanide needle.

Overlooked or ignored was that throughout his interrogations and trial, Powers maintained silence on some secret aspects of U-2 flights and provided misleading information on other aspects.

For example he never told that the U.S. was "spying" via the high altitude plane on friendly and neutral countries and, in fact, had been witness to the buildup of British and French forces in their controversial invasion of Egypt in 1956. The potential for embarrassment and mischief in the hands of Soviet propagandists was thus obviated.

He managed to fool the Russians into thinking the maximum altitude of the U-2 was 68,000 feet, when in reality it was over 100,000 — a vital bit of security information. And so on.

When he returned under a cloud, the man who negotiated the exchange, lawyer James Donovan, who also negotiated the release of Bay of Pig Cubans from Castro, wrote disparaging things about Powers. The CIA abandoned him, delaying the awarding of the CIA's highest honor, the Intelligence Star, for several years. The head of the American Legion wrote Powers off as "more a mercenary than a patroit . . . a cowardly American."

The U.S. Air Force, from which he'd been seconded in the mid-fifties to fly for the CIA, reneged on its promise that he'd maintain his seniority and could return to the service on completion of his CIA term.

The military even cancelled his Distinguished Flying Cross, which had already been awarded to him for previous deeds.

Overlooked was that at no time were U-2 pilots ever briefed or trained on what to do if they fell into Soviet hands. The cyanide needle was "optional," to be taken if there was torture or pain. In fact pilots were told to "tell everything if captured — because they'll learn it anyway."

His lack of training was reflected 10 years later when the spy ship "Pueblo" was captured by North Korea and there weren't even the means of destroying classified material. And the "Peublo" crew comprised ill-trained innocents who stood up badly to Korean intimidation and coercion.

Powers, on the other hand, stood up well. It always puzzled me how he not only withstood KGB interrogation, but also conned them. But on getting to know him, it became understandable. He had a quality of innocence, and was quite unpolitical. Just a decent, likable, simple person. It wouldn't take the Soviets long to feel him incapable of deviousness or cunning — which turned out to be his greatest ally. He served is country well.

This was eventually understood. A special CIA investigation, followed by an independent board of inquiry, followed by a full scale Senate hearing — all cleared him of any wrong-doing and publicly lauded him as an "exemplary" American who deserved the gratitude of his country.

Yet certain elements continued to use him as a scapegoat for their own failings. He remained bitter ("disappointed" was how he put it) about his treatment for the rest of his life. His beloved flying was denied him in the Air Force, and he became a test pilot and aircraft traffic

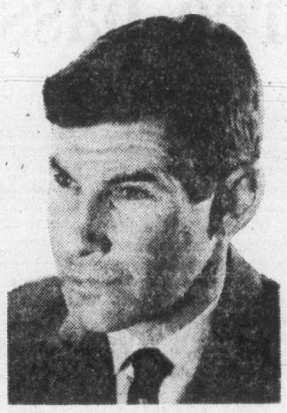

spotter for a radio station. He worked briefly in Toronto for Garrett Manufacturing (aircraft rescue devices) and went back as a helicopter pilot for a TV station.

Despite his "disappointment" and hurt at how his country mistreated him, misunderstood him, resented his survival, he was profoundly pro-American.

His months in Vladimir prison, one of Russia's cruellest, cured him of any illusions. While he was treated comparatively leniently, he saw the savage side of Sovietism first hand and wept for Soviet inmates.

He recalled in his book the shock of realizing the KGB was not the super-efficient, omnipotent intelligence force Western intelligence has convinced itself that it is. "Overrating the enemy can be as much a mistake as underrating him," he said. The one area in which we underrate Soviets is propaganda — "they are the undisputed masters."

The poor man. Now he is a footnote to history, an anecdote of the cold war. He was a good person, decent and jinxed, who deserved better from his country than he got. RIP Francis Gary Powers: Pilot.

Copyright Toronto Sun Syndicate

Richard Jackson

Insidious by-product rampant in 'Fat City'

OTTAWA — Twenty years ago that distinguished British wit, C. Northcote Parkinson wrote his remarkable book.

The book, "Parkinson's Law," set off a great stir with its dissection of governmental bureaucratic idiocies.

At the time, his admirers considered him the greatest satirist since Swift.

And he only added to his towering stature as the reigning literary comic as he gravely and imperturbably insisted that his law, outrageous then as it seemed, indeed was entirely serious, mathematically provable, and universally demonstrable.

The law was, in essence, that the number of workers in any government department, bureau, agency or office where two or more public servants presumably labored, tended to increase at an annual rate of about six per cent, regardless of the amount of work to be done or even whether any is done at all.

Trouble was that Parkinson forgot about inflation, the insidious product of bureaucracy's delighted application — or multiplication — of his famed law.

Parkinson drew the law itself from two axioms:

1. "An official wants to multiply subordinates not rivals," and

2. "Officials make work for each other."

It follows then that Civil Servant A, who thinks himself overworked, will hire not just one assistant, B, who thus might be deemed to become his probable successor, but will hire two subordinates, C and D, dividing the work into two categories, so that A will have the merit of being the only man who comprehends them both.

As these individuals make work for each other, C, in turn, will find himself overworked, and will demand, and get two assistants of his own.

Then A can avert internal staff friction only by advising the appointment of two special assistants to help D.

Seven officials are now doing what one did before.

These seven make so much work for each other that all are fully occupied and A is actually working harder than ever.

So A, to lighten the load will have to requisition for not just one assistant, B1, who thus might be seen to be a possible successor, but hire two subordinates, C1 and D1, dividing the work into two categories again, so that A alone will be the only one understanding both.

Thus are empires built.

Parkinson's own classic example of the irrelevance of bureaucratic expansion to the work to be done was that of Britain's Royal Navy between 1914 and 1928.

Although the number of capital ships in commission (the very raison d'etre of the Navy) decreased by 67 per cent and the number of officers and men actually manning those ships decreased by 31 per cent, Admiralty officials — the chair-borne armada — increased 78 per cent.

But, as previously noted, Parkinson wasn't aware of the unblessings of inflation to come.

For here in Fat City, Ottawa, the Treasury Board, in responding to questions in the Commons, has "fessed up that between 1968 and '75, while the public service as a whole increased 22 per cent, the number of executive-type bureaucrats ballooned by 231 per cent.

And that's empire building on the grand scale that neither Parkinson, nor Caesar nor Alexander ever dared to dream.

Gwynne Dyer

A neater-looking corpse but not any deader

If you are not a soldier, and you don't live in Germany, you stand practically no chance of ever being killed by a neutron bomb.

If you are a soldier or a German, and war comes to Europe some time in the future, a neutron bomb wouldn't kill you any deader than an "ordinary" tactical nuclear weapon. The main differences, from a personal point of view, are that you might spend several very nasty hours or days in dying, but would leave behind a more presentable corpse.

Since NATO, after three years of discussion, finally agreed in principle last June to deploy neutron bombs in Europe, there has been a dazzling display of ignorant comment. The weapon has been called the "property bomb" and "super-capitalist," on the grounds that it kills and maims people but spares property.

President Carter belatedly discovered from press reports that the Pentagon had asked for production funds, and sent his staff scurrying off to find out its implications. He will make his recommendations on deployment to Congress after receiving a special report from the National Security Council. The Russians, meanwhile, have launched a shrill propaganda campaign against this "diabolical toy."

In fact, the neutron bomb has been around a long time — the first one was tested by the United States before 1963. The Russians probably have tested some too, and they could almost certainly deploy them just as quickly as NATO.

It is no technological breakthrough, either. Basically, it is a tiny hydrogen bomb, less than a thousandth as powerful as those meant for destroying cities, which has been doctored to give almost all its energy as radiation.

The ordinary battlefield nuclear weapon (mini-nuke) is about 95 per cent blast and heat. The neutron bomb is almost 80 per cent "prompt" radiation; gamma rays and neutrons which give lethal radiation doses to anyone within a few hundred yards, even if he is in a tank. The blast would not knock down buildings at half that range, and there is practically no lingering "fall-out."

The military advantage of this is that it can kill everybody in a dispersed tank formation — the most likely target — without making the battlefield a contaminated shambles impassable to friendly troops. Moreover, it would limit "collateral damage" to friendly civilians and their buildings.

Even an ordinary mini-nuke kills tank crews by radiation at twice the range that it will actually destroy the tanks by blast — but since most of its energy is in the form of blast, it also smashes up the landscape. The total of innocent bystanders killed if you are fighting in built-up country could actually be less with neutron bombs, though it would depend on local circumstances.

There is no question of building neutron bombs to use on cities: the U.S. Army wants to put them into artillery shells and on Lance missiles, for battlefield use only. The real argument is not about morality — a neutron bomb is no more or no less moral than a napalm bomb — but about deterrence and about efficiency.

The efficiency argument revolves around the ugly question of how quickly radiation victims die. A tank crew with a fatal overdose, after all, might go on fighting for several hours before they collapsed, which would make neutron bombs useless as tactical weapons.

This question has been settled in a particularly unpleasant way. For the past two years the U.S. Navy has been training monkeys to drive simulated vehicles at its research centre in Bethesda, Maryland. It then exposed them to lethal radiation and burn damage equivalent to that suffered inside a tank at various distances from a neutron bomb burst, and timed how long it took them to be incapacitated. They seem satisfied with the results.

The deterrence argument is waged on two fronts. Would neutron bombs make the West Germans happier about a NATO strategy that contemplates fighting a tactical nuclear war on their territory? On the other hand, would such a "safe" weapon make it easier for commanders to initiate the use of nuclear weapons?

Back in 1955, just after "tactical" nuclear weapons had been introduced into Europe, NATO held an exercise called Carte Blanche. Following an imaginary Russian breakthrough, 268 imaginary nuclear weapons were dropped on West German soil in less than three days to stop them. Assumed German civilian casualties from these weapons were 1.5-1.7 million dead, and 3.5 million wounded.

But NATO's tactical nuclear weapons have shrunk drastically in explosive power since 1955, as accuracy has improved. In the present stockpile of 3,000 bombs, the average yield is under four kilotons (less than a hundredth of the 1955-style bombs), and most are actually far smaller than that. It is no longer a question of destroying Germany to save it, and replacing today's mini-nukes with neutron bombs would make little further difference to the toll of German civilians.

That leaves the familiar unanswered questions about tactical nuclear weapons in general. Would the Russians be less likely to attack, knowing that NATO felt slightly more ready to use them? Does NATO really believe that using them would restore a collapsing conventional defence? — after all, the Russians have them too. Or are they meant simply as the final desperate signal that we are being pushed to the brink of strategic nuclear war?

The neutron bomb makes very little difference to any of these questions. It is a marginal tactical improvement, if even that, and we could easily do without it.

The Daily Colonist.

1858 1977

Published every morning except Monday by The Colonist Publishers Limited at 2621 Douglas Street, Victoria, B.C. V8W 2N4. Second class mail registration number 0516. All undelivered copies or any notices respecting changes of address are to be sent to the above address. Member Audit Bureau of Circulation.

RICHARD BOWER
PUBLISHER AND EDITOR-IN-CHIEF

LLOYD BAKER
ASSOCIATE EDITOR

FRED BARNES
MANAGING EDITOR

GORDE HUNTER

one man's opinion

JOE MORRIS is from Lancashire but has been a Canadian for most of his working life. He made his way to the top of the Canadian Labor Congress through his associations with the IWA here in British Columbia and is known as a tough, no-nonsense official who works long hours and who isn't worried about his public image.

Joe Morris, president of the CLC. A man who screamed bloody murder at the outset of wage and price controls and who has consistently downgraded their value ever since. He yelled that there was no labor input to the scheme, but when offered that input, turned it down. In other words, the yelling was just window dressing—he wanted no part of wage and price controls under any set of rules.

JOE MORRIS, the man who called a one-day national strike in protest of the Anti-Inflation Board program. A strike that was supported by many, but roundly criticized by just as many in the labor movement.

Joe Morris, the man who refused the government offer for an early end to controls if he and his congress agreed to a program of voluntary restraint. Joe Morris, a man who might well be completely out of touch with reality and the general feeling of Canadians towards controls.

Morris gives the impression of possessing the divine right. He is seemingly convinced his body has the necessary clout to force the government to abandon controls.

IT MIGHT COME as quite a shock to him, but he does not possess such leverage, either with government or with Canadians. He, in short, blew a chance for the early end to controls because of a stubborness born out of not knowing the mettle of his adversary.

If controls were lifted prematurely, the scenario would not be difficult to forecast. Morris would talk about his members needing "catch-up" clauses to assuage the indignity of low wage settlements of the previous three years.

It is not hard to picture Joe demanding 25 per cent across the board. Industry would counter with an offer of 15 per cent and Morris would laugh. Finally, a settlement of maybe 18 per cent and the whole sickening spiral would be on once again.

GREED AND STUPIDITY are the two greatest roadblocks on the path back to sensible economic policies in this country. The greed is monumental and well documented. The stupidity is just as monumental in that there is no way some people can get it through thick heads that inflation could be the ruination of the whole system.

Prime Minister Trudeau, therefore, is dealing from a stacked deck in this wage, price control thing. He fought an election campaign against such controls, but when the crunch finally came and when all his financial advisors threw up their hands in abject surrender, he had to swallow pride and institute wage and price freezes.

THE MAJORITY of Canadians back him full throat, and if it came to an election campaign on this very issue (not the phony issue of separatism) Trudeau would win hands down if he promised to continue controls until such time as inflation's back was broken. Yet, the same electorate wouldn't buy such a proposal from Robert Stanfield.

The conclusion is obvious—Canadians had not been frightened enough at the time of that election. They still figured to eat the cake and keep it. Bob Stanfield was a year or 18 months before his time.

One other conclusion is also obvious. If wage and price controls are to continue, stricter attention must be paid to the inequities which still exist in the program.

CANADIANS, on the whole, are a fair minded lot and a trusting lot. If controls are necessary, they will live with those controls, but they will also rail at any special status for any special group—be it a labor union or an industrial concern. In this war, equality has to be the password.

In any direct confrontation with the CLC's Joe Morris, Trudeau has to be a winner. We all know we can not go back to the jungle of big wage hikes, or just as big price hikes. The erosion of pension benefits has been too well documented for any of us to be under any misapprehension as to the eventual conclusion—financial ruin for the pensioner.

JOE MORRIS probably didn't plan it this way, but through his unyielding posture, his iconoclastic thundering, he has played right into the hands of the prime minister.

He has, in fact, given the prime minister the necessary ammunition, has given him the backbone starch to fly in the face of organized labor's dictum. Organized labor is strong in Canada, but not anywhere near as strong as Joe Morris deludes himself.

Labor wouldn't go the voluntary route, so labor, along with the rest of us, will have AIB restrictions for some time to come. And I think we should all breath a sigh of relief and praise Joe for his out-of-touch rationale.

To the editor

Research misleading

I read with amusement your editorial Aug. 19 titled, "Women's rights." Unfortunately your research is too superficial and misleading to ignore.

Mrs. Pankhurst (not Parkhurst) was a suffragist (not a suffragette) and would indeed view with alarm certain aspects of the Women's Liberation Movement of today. She would realize that job discrimination was not ended and that equal pay for work of equal value was a nice-sounding phrase but little more.

In 1974, the average wage for all Canadians was $10,038 but the average for men was $11,736 whereas for women it was $6,734. Without training, a male, high school graduate can expect to earn 34.2 per cent higher salary than a female, high school graduate.

Women comprise but 3.4 per cent of the apprenticeship program in B.C.

I have never been virtually "dragged" to the voting booth by anyone. In fact, at the federal and provincial levels, men vote in slightly larger percentages only than women. At some municipal elections no one has any reason to brag. These elections suffer from supreme indifference from many voters — both male and female.

Your statement that, "However, despite their militancy and occasional acts of violence, these women were fundamentally feminine," is rather curious. Was a hunger strike in prison that ended in death and forced feeding and other indignities that accrued from fighting for the right to vote by the early feminists, Feminine? Perhaps developing a "liberated lexicon" would be a worthy endeavour.

You state that, "perhaps they (women) value only those things which are denied them or taken away." This is further proof of your divide and conquer mentality.

As much as the editorial writer seems to want to fantasize a battle of the sexes with the statement that early feminists did not try to outdrink, outswear, or upstage men, I am afraid that she is in for a disappointment. I did not realize such a competition was taking place.

Less mythology and more fact would help create a more egalitarian society.

VAUGHN McMORLAND,
Corresponding Secty.,
Victoria S.W.A.G.

Leask reunion

At first glance, with all of the material that crosses your desk in a given week perhaps news of reunion '77 in a small dusty prairie village in north central Saskatchewan may not seem to be front page stuff. However, if you pause to reflect a moment — that if, Toronto, Winnipeg, Prince Albert, Saskatoon, Regina, Edmonton, Calgary, Vancouver, Victoria and Los Angeles lost all of their ex-prairie farmer kids those cities would be front page news throughout the world.

The Leask Saskatchewan high school students who attended, beginning in 1950 and beyond, are getting together from 12 noon to 12 midnight at the Paris (Chinese) Cafe on Sept. 3, in Leask.

The trouble is we've all scattered to the four winds. The reason we are inviting all students since 1950 is the total population of Leask has never gotten out of the hundreds and the 50's graduating classes could be counted on your fingers, and later on your fingers and toes.

Nonetheless this is diversified Deifenbaker country and we are mighty in spirit.

Students of Leask Saskatchewan high school from 1950 on, will be there on Sept. 3.

ALEXANDER GROVUE,
Chairman,
Reunion '77.

Union's strike strategy designed to upset least

This is in response to letters headed 'Blackmail', Aug. 16 and 'Strike Hurts', Aug. 21.

Members of the B.C. Government Employees' Union work for the people of this province. We are employed to perform a variety of tasks associated with maintaining services. We are also responsible for the implementation of government policy, and for the enforcement of regulations established through laws passed in the Legislative Assembly. We are Canadian citizens, taxpayers and users of the same services we provide.

Nowhere does it state that those who serve the public must also be denied the same rights held by the public.

We must pay the same prices for goods and services as others in the province. And as workers we see no reason to accept a substandard level of wages and working conditions.

The inflationary times we live in are not a result of recent trade union organization in the public service, as some politicians would have us believe. The causes of inflation are many, not the least of which is the greater concern shown by the federal government for policies that get votes, instead of policies that reflect sound economic planning.

My union, the BCGEU, is legally certified to represent workers in the B.C. public service. Our negotiating priorities, just like our policies on a wide range of issues, are initiated at local union meetings. June of this year saw some 250 of our members attend a special bargaining conference. Negotiating items previously submitted by various locals were thoroughly discussed, and the most important ones were given priority.

July 31 our present agreement officially expired. Negotiations before that date, and mediation since, have failed to produce the desired contract. Taking a strike vote is the next step.

Bargaining bulletins have been mailed to every union member. Two solid weeks of membership meetings are being held. We must go, acquaint ourselves further with the issues, and cast a ballot. A mailed ballot could take up to two months to complete. We are not prepared to have the dispute drag on that long. Our members will attend these meetings. We know when it's time to participate and have a say in important decisions.

Excessive demands? I hardly think so. Is a cost-of-living allowance an unreasonable demand? A request for protection against increases in the cost of living, tied to Consumer Price Index figures released by the federal government. A cost-of-living increase doesn't mean you can raise your standard of living . . . it means simply that your present standard isn't eroded if inflation continues. That is our top priority "excessive demand."

And what about our other demands? The right to take disputes over interpretation of the agreement to an outside arbitration process. We are all allowed our day in court when it comes to interpretation and enforcement of existing laws. Why deny union members the same rights when it comes to our collective agreement?

It should be noted that these so-called excessive demands are merely a request for continuation of clauses already in our present agreement.

Further, we seek protection for our members whose jobs are being made redundant by the creation of crown corporations. When our job security is threatened, as with the creation of such as the B.C. Ferries Corporation, the B.C. Buildings Corporation, and the B.C. Systems Corporation, we must seek to ensure that the future will not find any one of us bidding on our own jobs after they have been transferred to a crown corporation.

As citizens of this province we are well aware of the confusion and harm that could result from a service-wide strike of government employees.

Hence, a strike strategy is designed to upset the apple cart the least, and still allow us the right to take job action designed to get the employer back bargaining in good faith. Selecting liquor store employees as a target group and maintaining all our wages at a reduced level, is hardly blackmail. All strikes inconvenience the public to a degree. Without the right to withdraw our services, however, working people have no position of strength from which to conduct fair negotiations for a collective agreement.

LINDA BAKER,
94 Linden Ave.,
Victoria.

Life view to world key

The central argument in the current attack on Bill 33 (financial aid to independent schools) is that since the vast majority of independent schools have a religious basis, public funds should not be used to finance them. After all, don't we subscribe to the principle that church and state are separate?

I would like to argue briefly that for the Christian schools I am acquainted with, this principle cannot be used as an argument against public funding. These Christian schools are not junior theological institutions run by the church to maintain doctrinal purity. Instead, these schools are operated by societies through democratically-elected boards. These boards are in no way accountable to any institutional church. In fact, not only do the supporters of these Christian schools believe in the separation of the church and state, they also believe in the separation of church and school.

Although these Christian school supporters maintain that the church's sphere of authority is limited to ecclesiastical matters, they do not make the error of concluding that therefore education and one's religious commitments must be separate.

For these Christian school supporters religion is not something that is practiced only on Sunday. The purpose of the Christian school is to help the student respond to God's claim on his life by helping him to understand God's creation, man's role in it, and importantly, to help him develop an integrated Christian world and life view.

Religious education in the special form of bible study, prayer and hymn singing is not the key difference between the Christian schools I am acquainted with and the public school. The key difference lies in the world and life view that permeates the development and presentation of the school curriculum — math, science, history, art, etc.

The debate over Bill 33 is not about the separation of church and state. At issue is whether individuals who do not subscribe to the amorphous world and life view of the public school system should be financially penalized for having their children in schools based on alternative world and life views. Or alternatively, paraphrasing the opponents of Bill 33, why should I be forced to subsidize through my tax dollar a world and life view I don't subscribe to?

As an economist, I am fully aware that there are public goods which we must jointly pay for whether we want them or not.

Schools are not such goods. The only economic rationale for government intervention in the provision of education is that education produces benefits to society as well as to individuals. It is not the role of the government to use the power of the public purse to promote one world and life view at the expense of all the others. It is this basic democratic principle that Bill 33 is implementing.

DR. JOSEPH SCHAAFSMA,
President and Chairman
of the Board,
Pacific Christian Secondary
Education Society.

Flights open wilderness

Re: "Island bush flights anger parks officials" Page 1, The Daily Colonist, Aug. 21.

To say that the federal government is exaggerating about our flights into Tsusiat Lake is an understatement of no small magnitude. The whole issue concerning the flights, the trail cutting, and the legalities has been blown right out of sight.

As the person basically responsible for this misrepresented kerfuffle I feel compelled to clarify the facts.

First and foremost it has never been Cougar Airs' intention to disrupt, or disturb the wildlife, or ecology of the West Coast, either in, or out of any parks. In fact our company is leaning into an ecological sort of outfitting which when in full swing will offer only excursions which are not harmful to either animals, or the ecosystem. We are neither hunter, not depredator.

Our basic intention when we started the trail from Tsusiat to the falls was twofold. First it would provide an access to the falls area, and secondly it would act as an alternative to a need which we already serve. That is the dropping off of West Coast trail hikers who do not have the seven to eight-day time period to hike the complete trail. Every year we deliver a number of hikers to Brown Bay in Nitinat Lake, or to Tsusiat Lake who only have a few days to hike and wish to hike from these points west to Bamfield.

Back in June when we were initially working on the "Trail" which in actuality is nothing more than a path, we did not cut any trees within the area that is national park, in fact if anyone should travel our path they would note that our whole effort merely consisted of clearing the underbrush so one could walk with ease. The only cutting with power saws was the cutting through, or knocking of deadfalls in a manner that allowed a walker, or hiker to make his or her way without breaking a leg! Upon reaching the half way point, which is about where the national park starts we were met by a warden from the Pacific Rim National Parks Branch who advised us not to proceed with the trail until we obtained a permit for trail construction. However he did add that it was not too likely that any permits would be issued because of the proposed park plan.

In your weekend article you state that Stan Woodward, the acting parks superintendent claims Cougar Air "went back several weeks later and finished cutting the trail." Somebody here has their facts either mixed up, or is just plain slandering us. We were asked to stop, and stop we did. In fact since that incident we have not encouraged flight to the area at all, as it takes a pretty agile and well conditioned hiker to make it to the falls in the path's uncompleted condition.

The director of Parks Canada Western Regional office in Calgary who figures we were going at it "Gung ho," should come out first hand and view this exodus to the area. Since the conception of this particular tour our company has completed exactly two flights to Tsusiat Lake for the purpose of brochure. As far as disturbing the Sea Lions, or any other wildlife goes, I can safely say that all our pilots and staff are conservation-orientated and whenever flying near wildlife, do so at an altitude and distance so as not to disturb, or send the animals scurrying.

It is our belief that parks are for the people, and if the conservationists and public sentiment should do anything, it should support our effort to make available to them one of the most beautiful areas in the world with the least possible damage done to the ecosystem.

Bush flying, particularly in float equipped aircraft is without doubt the least destructive of any form of transportation. I feel that Cougar Air's approach to the future needs of servicing a wilderness area, whether it is private, commercial, provincial or federal land is in the best interest of preserving the natural beauty of this land we live in.

ED DAVIS,
General Manager, Cougar Air Inc.

Respect for Syria

Arab miracle

By JOE ALEX MORRIS JR. From Damascus
Colonist-Los Angeles Times Service

Hafez Assad, president of Syria for more than six years, appears to be gaining unprecedented respect for his nation both among his fellow Arabs and on the world scene.

With the exception of his continuing problems with Iraq, Assad appears to have accomplished a small miracle in the Middle East:

- He has won over the Americans without losing the Russians.
- He has controlled the Palestinians and, after alienating them, has won them back — chiefly because they had nowhere else to go.
- He has pacified Lebanon and won the support of the powerful, conservative oil monarchies of the Arab world. And his economic liberalism apparently has won back some support from the Syrian merchant class.
- And as for the Syrian people, they appear relieved for the most part to have some stability after the political chaos of the first two decades of independence, even though it may not be enthusiasm for what is still essentially a military regime.

But the huge Damascus airport, built years ago by the French and subsequently little used, now is jammed with traffic of international airlines, diverted, perhaps permanently, from Beirut.

Foreign businessmen this month have packed Damascus hotels, from the hopelessly inadequate older hostelries to the new French-run Meridien, for Syria's annual trade fair.

The principal jarring note comes from Syria's MiG jet fighters, still flying low-level patrols over the city, a reminder that Israel's forward positions in the Golan Heights are little more than a long-range artillery shell away.

From the Second World War until Assad's seizure of power from another general in 1971, there were 21 revolutions or attempted coups on Syria. Like many Arab states emerging from the colonial era, Syria saw its political fortunes fluctuate wildly from one extreme to another.

Its economy fluctuated almost as wildly. A big, underpopulated country, Syria ranged from rampant free enterprise to nationalization, overcentralization and dependence on the Soviet bloc for economic guidance as well as military aid.

RETAIL MERCHANTS

DON'T MISS THE

VANCOUVER ISLAND GIFT SHOW 1977

IN VICTORIA AT THE
EMPRESS HOTEL
FOR THREE EXCITING DAYS

In the ballroom, main floor
Sunday, Aug. 28 — 10 a.m. to 9 p.m.
Monday, Aug. 29 — 10 a.m. to 9 p.m.
Tuesday, Aug. 30 — 10 a.m. to 6 p.m.

See an extensive and varied selection of merchandise for just about every type of business and of particular interest to proprietors of Gift shops, Souvenir shops, Florists, and Drug, Hardware, Jewelry & Department Stores.

Join us for coffee & canapes while discovering exciting new products for Autumn '77.

Displays by:
ABCO SALES AGENCIES LTD.
IMAGINATION SALES LTD.
J. KLASSEN & SONS LTD. (GIFTS)
MEDITERRANEAN SALES CORPORATION
SEAWAY GIFTS LIMITED.
HAL-NOR ENTERPRISES LTD.
CAPILANO ENTERPRISES LTD.
GENIN, TRUDEAU & CO. LTD.
LINDA'S JADE AND GEMS
"SOMETHING SPECIAL" ENTERPRISES
AARKAY IMPORTS INC.
WITHINGTON AGENCIES.
A.R.G. ASSOCIATES LTD.
BEN SANDERS CO. LTD.
CANADIAN SOUVENIR SALES LTD.
JOHN AUSTEN AGENCY
BERNARD AGENCIES.
McKENNA IMPORTS.
J. KLASSEN & SON LTD. (JEWELRY)
FANCY PAK CO. LTD.
CUSTOM PAPER LTD.
CONDY AGENCIES LTD.
SHAMA ENTERPRISES INC.
THE ARRCO/SAXON COMPANY

THE SHOW IS NOT OPEN TO THE PUBLIC

Toronto trading

TORONTO (CP) — The Toronto stock market dropped fractionally at the close of light trading Wednesday, spurred by a moderate decline at New York.

The TSE 300 index was down 1.24 to 1,021.88, lowest since June 17. Analysts attributed the drop to the 2.69 decline in the Dow Jones index to 862.87, a low dating back to Jan. 2, 1976.

A total of 274 contracts were traded on the options market, up from 214 Tuesday.

Canadian Cablesystems Ltd., the session's most active industrial issue, topped the 33 block trades with 99,700 Class A shares at $13.75 a share.

Alminex Ltd., the day's most active oil, was second with 47,600 shares at $10.75 a share, followed by 15,000 Canada Packers Ltd. Class C shares at $19.75 a share.

Hamilton Trust and Savings Corp. shot up 3¾ to $21¼ a share on the sale of 10,652 shares following resumption of trading at the opening.

BOX SCORE

	Wed.	Tues.
Issues traded	628	650
Advances	157	191
Declines	214	188
Unchanged	257	188
New highs	19	13
New lows	7	10

ACTIVE STOCKS

Vol.		Close	Chge
100,575	Cdn Cable A	13⅝	+ ½
35,233	Bank of Montreal	16⅜	+ ⅜
22,130	Moore Corp	30	+ ¼
21,288	Massey-Ferguson	18⅝	Unch
21,075	Cdn Occid Pete	17⅛	+ ⅜
19,387	Cdn Pacific	19	— ¼
18,550	Alta Gas Trk A	15¾	— ¼
18,475	MEPC Cdn Prop	12½	Unch
15,000	Can Packers C	19¾	+ ¼
14,625	Pop Shoppes	8	+ ¾

TSE 300

Composite Index	1,021.88	— 1.24
Metals, minerals	956.60	— 3.80
Golds	1,049.51	— 5.84
Oils, gas	1,189.24	— 1.20
Paper, forest	943.96	— 2.62
Consumer prod.	874.71	+ 0.41
Ind prod.	902.92	— 1.92
Real est., const.	1,177.13	— 9.00
Transportation	1,261.09	—15.81
Pipelines	1,374.67	—12.03
Utilities	1,229.16	+ .81
Comm., media	1,007.37	+ 6.47
Merchandising	811.23	— 4.39
Fin svcs.	959.03	+ 5.68
Management	1,175.71	+ .47

Up 5, down 9. Volume 1.90 million (2.05 million). Value $19.95 million ($20.19 million).

MARKET REPORT

Closing quotations for Wednesday, Aug. 24, 1977

Quotations supplied by The Canadian Press, Richardson Securities, Dominion Securities Corp., Harris and Partners Ltd., The Royal Bank of Canada and the Bank of Nova Scotia.

TORONTO CLOSING STOCKS
Distributed by CP
Toronto Stock Exchange—Aug. 24

Complete tabulation of Wednesday transactions. Quotations in cents unless marked $. z—Odd lot, xd—Ex-dividend, xr—Ex-rights, xw — Ex-warrants. Net change is from previous board-lot closing sale.

Stock	Sales	High	Low	Close	Net Ch'ge
A and B					
Aby Gln w	4500	115	115	115	—10
Abitibi	5695	$9⅞	9¾	9¾	— ⅛
Abitibi 10	100	$55	55	55	+ ¾
Adanac M	5000	38	38	38	+ 3
Afton Min	500	$6½	6½	6½	
Agnico E	400	$5⅜	5¼	5¼	— ⅛
Agra Ind A	400	$5¾	5⅝	5⅝	— ⅛
Akaitcho	1000	70	70	70	
Albany	7200	42	41	41	+ 1
Alt Energy	5017	$18	17¾	17⅞	— ⅛
Alta Gas A	18550	$16	15¾	15¾	— ¼
Alta G E p	400	$25⅞	25⅞	25⅞	— ¼
Alta G F	490	$28½	28½	28½	— ⅜
Alta G 9.76	3220	$29	29	29	
Alta Nat	300	$44	44	44	
Alcan	6320	$27⅞	27⅜	27⅜	— ⅛
Algoma St	1812	$17¼	17	17¼	— ⅛
AStel p	900	$28⅜	28¼	28⅜	+ ⅜
Allarco Dv	1700	$18	18	18	
Alliance B	300	340	340	340	—20
Alminex	74250	$10¾	10⅝	10¾	+ ⅛
Almin 4½ p	160	$38½	38½	38½	
Alum 3rd p	400	$28½	28½	28½	
Am Bonza	22760	$21¼	20⅛	20½	+ ⅜
Am Eagle	6500	54	51	51	
Am Leduc	1000	7	7	7	— 1
Ang CT 315	z80	$38	38	38	
Ang U Dev	500	64	64	64	— 1
Aquitaine	475	$14⅞	14¾	14¾	— ¼
Args 260 p	100	$32½	32½	32½	— ¼
Argus B pr	z125	$34¼	34¼	34¼	
Argus C pr	10000	$11½	11½	11½	— ⅛
Asamera	4900	$10⅞	10¾	10¾	
Ashland C	2163	$13⅜	13	13⅜	+ ⅜
Asoc Porc	2008	75	72	72	— 8
Atco A	600	$15⅛	15	15	— ⅛
Auric Res	1500	21½	21	21½	
Ato Hard A	100	$12⅝	12⅝	12⅝	
BC Sugar A	z50	$28¼	28¼	28¼	
BC Sugar P	500	$13¼	13¼	13¼	
BP Can	2550	$13⅜	13¼	13⅜	
Banister C	200	$11¾	11¾	11¾	
Bank BC	682	$28½	28⅜	28½	
Bk BC r	5233	136	130	133	— 5
Bank Mtl	35233	$16⅜	16	16⅜	+ ⅜
Bank N S	1118	$21½	21¼	21⅜	+ ⅛
Bankeno	100	186	186	186	— 5
B Cdn Nat	z50	$14	14	14	
Baton B	410	$11	10⅞	11	+ ¼
Becker B p	200	$5½	5½	5½	— ⅛
Belding A	300	$6	5¾	5¾	— ¾
Bell Canad	13962	$53⅞	53¼	53⅜	
Bell A pr	105	$53⅛	53⅛	53⅛	— ¾
Bell B pr	200	$53½	53½	53½	— ¼
Bell C pr	12700	$30	30	30	
Bell 2.28	2243	$29½	29⅜	29½	
Bell 1.80	650	$23⅜	23½	23½	
Beth Cop A	1922	$18	17	18	+ 1
Biltmore I	100	295	295	295	
Black P A	300	475	470	475	+15
Block Bros	1100	$5⅞	5⅞	5⅞	
Border C	1000	255	255	255	+ 5
Bovis Cor	2000	66	66	66	
Bow Valy	6605	$18½	17⅜	17⅞	— ⅜
Brelor Res	1200	475	470	470	
Bramalea	600	$6¾	6¾	6¾	— ⅛A
Brameda	4250	110	109	110	+ 2
Brascan A	9152	$13½	13¼	13⅜	+ ⅛
Brscn 8½	400	$28¾	28¾	28¾	
Brenda M	950	$11¼	11¼	11¼	
Bridger	57375	$10	9⅝	9⅝	— ⅛
Br Am Bnk	1180	$23	22½	22½	+ ½
BCFP	1000	$23⅜	23¼	23¼	— ⅛
BCFP pr	200	$40	40	40	
BC Pack B	100	$33	33	33	
BC Phone	900	$14⅞	14¾	14¾	+ ¼
BCPh 4.84	450	$16⅜	16⅜	16⅜	
BCPh 5.15	100	$65	65	65	+ 2
BCPh 6 pr	320	$75	74	75	+2½
BCPh 6.80	850	$22¼	22	22	— ⅛
BCP 7.04 p	150	$22⅝	22⅝	22⅝	— ⅛
BCP 10.16 p	2335	$29	28¾	29	+ ¼
BCP 2.32 p	250	$32	32	32	— ⅛
Broul Reef	2000	25	25	25	
Brunswk	3553	395	385	395	+10
Budd A w	700	195	195	195	
Bulora Cor	6000	5	5	5	
C					
CC Yachts	z75	325	325	325	
CAE A	100	$10½	10½	10½	
Cad Frv	7575	$9½	9½	9½	
Cad Frv A	100	$19½	19½	19½	— ½
Cal Pow A	2532	$33⅞	33¾	33⅞	
Cal P 9.80	55	$113	113	113	
Cal P 9.75	100	$112½	112½	112½	+ ½
Cal P 2.36	150	$30	30	30	

Stock	Sales	High	Low	Close	Net Ch'ge
Calmor IB	500	60	60	60	
Calvrt Dle	8100	270	250	260	— 5
Calvert	2000	12½	12½	12½	— ½
Cam Mine	14000	41	39	39	— 2
Camflo	5750	$12⅞	12¾	12¾	— ⅛
C Chib A	700	290	290	290	—10
Camp RL	100	$28⅜	28⅜	28⅜	+ ¼
Campau A	3300	440	430	435	+15
Can Cem A	300	$8⅞	8¾	8¾	
CCe C p	z25	$16¼	16¼	16¼	
CDC pr B	230	$106¾	106¼	106¼	— ¼
Can Malt A	1200	$23½	23⅜	23⅜	— ⅜
C Nor West	1500	$7	6¾	6⅞	
C Pakrs C	15000	$19¾	19¾	19¾	+ ¼
Can Perm	4210	$18⅜	18⅜	18⅜	— ⅛
CPerm 6¾	1700	$26⅝	26⅝	26⅝	
CS Pete	13225	279	275	275	— 4
Can Trust A	z45	$27	26¾	26¾	
C Trust 7¼	100	$22	22	22	
C Tung	3600	$11	10¾	10¾	— ¼
CCab A	100575	$13¾	13	13⅝	+ ½
Cdn Cel	3490	$7⅛	7	7	
CC Man A	100	$24¾	24¾	24¾	
CGE	z50	$23¾	23¾	23¾	
CG Invest	100	$19	19	19	
C Hidrogas	3850	267	261	261	— 6
C Homestd	1400	$6½	6⅜	6⅜	— ¼
C Hydro	1000	$9⅞	9¾	9⅞	+ ⅛
C Hydro pr	400	$13½	13½	13½	
Cl Bk Com	4185	$24⅜	24	24⅜	+ ⅛
CIL	1910	$19¼	19	19	— ⅛
Cl Powr A	712	$22⅛	22	22	
CLI Pete	z90	49	49	49	
C Manoir A	2300	440	440	440	— 5
C Marconi	700	435	425	425	—10
C Merrill	800	$14⅞	14½	14¾	— ¼
CNat R	7000	$5	490	5	+10
C Ocdental	21075	$17¼	16⅞	17⅛	+ ⅜
C Ocdntl p	175	$28¾	28¾	28¾	
CP Inve	1910	$18⅞	18¾	18¾	— ⅛
CP Inve pr	100	$37¾	37¾	37¾	+1¼
CP Ltd	19387	$19¼	19	19	— ¼
CPL A p	130	$10⅛	10⅛	10⅛	+ ⅛
C Reserve	2100	$7	7	7	— ⅛
CRenol A p	215	$24	24	24	— 2
Cdn Sup O	4852	$55¾	54⅝	55½	+ ⅞
Cdn Tire	100	$32	32	32	
Cdn Tire A	2772	$32¾	31⅞	32	— ⅜
C Uilties	1500	$14¼	14	14	— ⅛
CU 10¼	400	$29¾	29¾	29¾	
C Vickers	100	$19	19	19	+ ½
Canbra	300	375	375	375	+ 5
Candel Oil	600	$14¼	14	14¼	+ ¼
Canray	4500	98	98	98	
Canron	14200	$24	23¾	23⅞	+ ⅜
Capit Div	3500	75	74	75	+ 2
Cara	1330	$9⅜	9¼	9¼	
Carl OK	7735	269	266	269	— 1
Carl A p	150	$24⅞	24⅞	24⅞	— ¼
Carl B p	z10	$29½	29½	29½	
Carma A	300	$8¾	8¾	8¾	— ¼
Cassiar	3200	$9⅜	9⅜	9⅜	
Celanese	656	350	350	350	— 5
Celan 175 p	100	$19¼	19¼	19¼	
Charter Oi	100	325	325	325	
Chieftan D	3300	$15½	15¼	15½	+ ⅛
Chieftain p	1135	$64½	63½	64½	
Chimo	3500	95	94	94	
Chromaco	130	195	195	195	
Chrysler	1405	$15⅞	15¾	15¾	— ⅛
C S 10¾	800	$12	12	12	+ ⅛
Coles Book	1850	$13½	13½	13½	— ⅛
Cominco	3000	$30⅜	30¼	30¼	— ½
Cominco A	1100	$29¼	29⅛	29¼	+ ⅜
Com Cap	175	490	490	490	—10
CC Tr p	z50	$12	12	12	
C Holiday I	875	460	455	455	+10
Con Bath A	1250	$25¾	25⅛	25⅛	— ⅜
Con Bath p	575	$18½	18¼	18¼	— ½
Con Bldg	6850	290	285	285	— 5
Con Fardy	300	300	300	300	— 5
C Durham	7000	88	87	87	+ 1
C Marben	15000	84	84	84	+ 7
C Morisn	2400	137	131	131	— 6
Cons Pipe	100	$6	6	6	
C Rexspar	z100	76	76	76	
C West P	100	$6½	6½	6½	
Con Distrb	1300	340	330	340	
Cons Gas	6424	$16⅛	16	16	— ⅛
Conwest	1105	440	440	440	+10
Cooper C	500	480	480	480	
Copeland	1200	51	51	51	— 4
Cop Fields	900	206	200	200	—10
Corby vt	100	$19¾	19¾	19¾	+ ⅜
Cornat Ind	1100	$5¾	5½	5½	— ¼
Coseka R	19439	$7⅛	6⅞	7	
Costain R	100	$14⅝	14⅝	14⅝	+ ⅛
Courvan	z185	14	14	14	
Craigmt	3200	475	440	440	—45
Crestbrk	200	395	395	395	
C Zelrba A	100	$19⅛	19⅛	19⅛	
Crow Nest	500	$43½	43½	43½	+ 1
Crush Intl	3525	$9½	9¼	9¼	— ¼
Cuvier M	z400	48	48	48	
Cyprus	700	$8⅜	8¼	8⅜	+ ⅛
D to G					
DRG Ltd A	600	480	475	475	—10
Dale-R pr	100	$7	7	7	

Stock	Sales	High	Low	Close	Net Ch'ge
Dalmy A	200	$6⅛	6⅛	6⅛	
Dalmy C	100	425	425	425	
Daon Dev	3200	$8⅝	8½	8½	— ¼
Daon A	400	$7⅝	7½	7½	
D Aragon	2000	23	23	23	+ 2
Decca R	9400	$8¾	8¼	8¼	— ⅜
D Eldona	7266	65	63	64	— 1
Delhi Pac	z6	4	4	4	
Denison	750	$53½	53¼	53¼	— ¾
Dicknsn	900	420	420	420	+ 5
Discovry	1000	47	47	47	
Dist Tr A	2400	$6⅜	6¼	6¼	— ¼
Doman I	4400	$6¾	6⅝	6¾	
Dome	296	$54½	54½	54½	— ½
Dome Pete	6025	$40¾	40¼	40½	— ⅛
D Bridge	500	$24	23⅝	24	+ ⅛
D Citrs A	200	$7⅜	7⅜	7⅜	— ⅛
Dofasco A	1080	$24½	24¼	24½	
Dofasco p	z100	$64½	64½	64½	
Dom Store	1700	$15¾	15¾	15¾	
D Textle A	3300	$8⅞	8¾	8¾	— ⅛
Domtar	1228	$16	15⅞	16	+ ⅛
Donlee M	500	$13⅛	12¾	12¾	— ¼
Du Pont	520	$14	13⅞	14	— ¼
Dylex Ltd	1200	$7½	7½	7½	— ⅜
Dylex L A	3000	$7⅜	7⅜	7⅜	
E-L Fin	2708	$9¾	9¾	9¾	
E-L Fin w	4600	120	115	116	— 2
East Mal	100	265	265	265	+ 5
East Sul A	10000	142	140	142	+ 7
Econ Inv	z59	$12½	12½	12½	
Ego Mines	28000	83	80	81	— 1
Electro A	1050	220	215	215	— 5
Elks Stors	300	$8¾	8¾	8¾	
Emco	800	$5½	5⅜	5⅜	— ⅜
Emco w	300	135	135	135	+10
Extndcar	600	$8⅛	8	8	— ⅛
Falcon C	2110	495	480	495	
Fibrg Nik A	890	$25½	25⅛	25½	+ ⅜
Fed Ind A	1500	$6⅞	6¾	6¾	— ¼
F Mar	5000	40	40	40	— 4
Foodcrp Lt	750	$11⅝	11⅝	11⅝	
Foodex S	3500	$7⅛	7	7⅛	+ ⅛
F Seasons	200	256	255	255	
F Sea A pr	100	$6½	6½	6½	
Francana	2900	$7⅝	7⅜	7⅝	+ ⅜
Fraser A	z1	$24½	24½	24½	
Fruehauf	200	$7¼	7¼	7¼	
G M Res	9282	315	300	300	—15
GM Res r	30685	3	1	2	— 1
Gaz Metr	z16	$6	6	6	
G Distrb w	1300	165	165	165	—10
GMC	194	$70¼	70¼	70¼	— ¼
Genstar L	1909	$26⅛	26	26⅛	— ½
Gnstar L w	2500	$9¼	8⅝	8⅝	— ⅜
Gibraltar	2100	485	475	475	
Goldund M	4500	29	29	29	— 1
Granduc	4500	90	89	90	+ 1
Gt Oil Sds	100	$6⅞	6⅞	6⅞	+ ⅛
GL Pap w	600	485	475	480	+ 5
Gt W Life	600	$59	59	59	+ ¾
Gt West S	300	260	250	250	—15
G West wt	1000	80	80	80	—15
Greyhnd	405	$17¼	17¼	17¼	
Gulf Can	2230	$28⅛	28	28⅛	+ ⅛
Gulfstrem	23000	40	38½	39	
H to L					
Hambro C	1100	$5½	5½	5½	— ⅛
Ham Tr	10652	$21½	20½	21¼	+3¾
Ham Tr pr	100	$38	38	38	+ 7
Hand Chm	z25	$7⅜	7⅜	7⅜	
Hard Crp C	100	290	290	290	— 5
Harlequin	3300	$19½	19¼	19¼	— ⅛
Harris J A	9600	365	365	365	+15
Hawker A	1537	$5	490	490	—22
Hayes D A	200	$5¾	5⅝	5¾	+ ⅛
Hedway A	1000	325	325	325	
Highmont	500	107	107	107	+ 5
Holinger A	140	$32¾	32¾	32¾	+ ¼
Home A	1662	$31⅞	31⅝	31⅝	— ⅛
Home B	212	$28½	28½	28½	— ½
Hud Bay A	100	$17⅛	17⅛	17⅛	+ ⅛
H Bay Co	3175	$15⅛	14⅞	14⅞	— ⅛
HB Oil Gas	600	$40¼	40¼	40¼	— ⅜
HB Oil G pr	z80	$39¾	39¾	39¾	
Husky Oil	2320	$26⅞	26¾	26⅞	— ⅛
Hydra Ex	8305	24	24	24	
IAC	3230	$17⅞	17¾	17¾	
ITL Ind	2500	270	265	270	+ 5
IU Intl	1060	$13½	13½	13½	
IWC Com	7400	163	160	163	+ 3
Imasco A	1509	$27⅜	27¼	27⅜	+ ⅛
Imp Oil A	13803	$20⅜	20¼	20⅜	
INCO A	14565	$23½	23¼	23¼	
Indal	500	$9	8⅞	9	
Inland Gas	1275	$11¼	11⅛	11¼	+ ¼
Inland G p	133	$12¾	12¾	12¾	+ ⅛
Inter-City	4700	$7¼	7⅛	7⅛	— ⅛
Inter C B w	400	450	440	450	
Intrmetco	200	$6¼	6¼	6¼	+ ⅛
IBM	79	$287	287	287	—3¼
Int Mogul	375	291	290	290	
Interpool	100	$23¾	23¾	23¾	— ¼
Int Pipe A	9207	$15½	15¼	15⅜	— ⅛
Ipsco	600	$16	16	16	
Inv Group	z45	$8⅛	7½	8⅛	
Inv Grp A	7270	$7½	7⅜	7½	

Stock	Sales	High	Low	Close	Net Ch'ge
Inv Grp 5 p	175	$15¾	15¾	15¾	+ ¼
Iron Bay T	2000	$6	6	6	
Irwin T A	900	350	340	350	+10
Island Tel	503	$14¼	14	14¼	+ ¼
ISO	500	110	108	110	+ 2
Ivaco A	z80	$6⅝	6⅝	6⅝	
Ivaco 8.85	100	$50	50	50	+ ⅛
Jannock A	600	$9¾	9¾	9¾	
Jannock 8	410	$14½	14½	14½	
Jannock w	1600	250	240	250	+10
Jorex Ltd	2500	20	20	20	
Joutel	3000	7	7	7	
Kaiser Re	5500	$14⅞	14¾	14¾	— ⅛
Kam Kotia	1000	68	68	68	— 2
Kaps Tran	1300	87	87	87	+ 1
Keen Ind	z100	50	50	50	
Keeprite B	1050	$11	11	11	
Kelsey H	100	$13¼	13¼	13¼	+ ¼
Kerr A A	2163	$14⅞	14¾	14⅞	
Koffler A	1300	$5⅞	5⅞	5⅞	+ ⅛
Koffler A p	400	$8¼	8¼	8¼	
Labatt A	960	$17¾	17⅝	17¾	— ⅛
Lab Min	1410	$33	32¾	33	
Lacana	5000	450	440	440	—10
Laidlaw A	9301	$10	9¾	9⅞	
LOnt Cem	300	315	310	310	— 5
Lambd M	300	160	160	160	—15
Lamb M A	100	140	140	140	—30
Laurasia	1000	42	42	42	— 2
Lau Fin	3125	$8	7⅞	7⅞	— ⅛
Lau Fn 6¼	z50	$15¼	15¼	15¼	
Leigh Inst	1100	395	390	395	— 5
Leons Frn	800	$6¾	6¾	6¾	+ ⅛
Liberian	300	$14⅝	14½	14½	— ⅛
LL Lac	766	152	152	152	
Livingsto	305	$17	17	17	
Lob Co A	z50	355	355	355	
Lob Co B	100	350	350	350	— 5
Lob Co pr	500	$26⅞	26½	26⅞	+ ⅛
Lob Ltd Ap	550	$17¼	17¼	17¼	— ⅛
Lob Ltd Bp	148	$18¼	18¼	18¼	— ⅛
Lochiel	4500	168	163	165	— 3
Lytton M	650	20	20	20	
M to O					
MDS Hlth	100	265	265	265	
MEPC	18475	$12½	12¼	12½	
MEPC p	700	$22½	22½	22½	+ ½
MPG Inv p	100	$14	14	14	
Maclarn A	200	$33½	33½	33½	
Maclarn B	z50	$33	33	33	
Mclan H A	400	$10¼	10¼	10¼	+ ¼
MB Ltd	13925	$20½	20¼	20½	
Madeline	2000	70	70	70	
Madsen	1000	67	67	67	
Magna A	100	$18⅛	18⅛	18⅛	— ⅛
Maislin I	125	280	280	280	
Majstc Wil	2700	325	315	315	—10
Malartic	600	78	78	78	
Man Bar	3000	81	80	80	— 5
M Lf Mills	400	$13	13	13	
Marcana	2000	15	15	15	
Maritime	300	$21¾	21¾	21¾	+ ⅛
Mar T 860	500	$10¾	10¾	10¾	— ¼
Mar T 940	500	$11⅞	11¾	11⅞	+ ⅜
Markel F	z100	$6	5½	5½	
Mass Fer	21288	$18¾	18½	18⅝	
Mas F A	1350	$28	28	28	+ ⅛
Mas F B	350	$28¼	28¼	28¼	+ ⅛
Matgmi A	1270	$11⅞	11⅞	11⅞	
Mc Adam	500	26	26	26	
Mc Intyre	1440	$31¼	30⅝	31	
McLaghln	1300	$6½	6⅜	6⅜	— ¼
Melcor	1100	$6⅞	6¾	6¾	
Mentor	100	340	340	340	+ 5
Mercantil	1025	$13⅜	13¼	13¼	
Merland E	11850	$6⅞	6⅝	6⅝	— ⅜
Met Stor A	925	$12½	12½	12½	— ⅛
Met Stors p	z25	$15⅛	15⅛	15⅛	
Midcon	400	135	135	135	+ 4
Mindamr	9500	8½	8½	8½	— ½
Mindustrl	200	$6	6	6	
Minrl Res	4420	155	147	155	+10
Moffat A	200	$11½	11½	11½	— ⅛
Molson A	1550	$17	16¾	17	+ ¼
Molson B	z115	$15¾	15¼	15⅝	
Mon Inv	z50	$6	6	6	
Mtl Trust	z15	$13¼	13¼	13¼	
Moore	22130	$30	29¾	30	+ ¼
Multi Acc	300	350	350	350	
Murphy	300	$9	9	9	
NBU Mine	4715	95	90	92	— 3
NRD Min	500	15	15	15	
NaChrs I	1750	$6⅛	6	6⅛	
Nat Drug	100	$6¾	6¾	6¾	
N Hees Ent	z79	225	225	225	
Nat Pete	6000	44	43	43	
Nat Trust	140	$16¼	16¼	16¼	
Nemco	23300	213	205	213	+ 8
Neonex	2572	275	273	273	— 2
NB Tel	602	$20	19⅞	19⅞	+ ⅛
NB Tel 1.85	200	$22	22	22	— ⅜
N Dimens	3000	90	88	90	+ 5
N Goldvue	7000	7	7	7	
N Kelore	12000	13	12	12	— 2
N Que Ragl	300	145	145	145	
N Senator	2000	7	7	7	
N York Oil	3025	139	133	134	— 3
Newco Fin	z20	$24¼	24¼	24¼	

Stock	Sales	High	Low	Close	Net Ch'ge
Newconx	550	370	370	370	
Nfld LP A	200	$15	15	15	
Nfld Tel	3000	$8⅜	8⅜	8⅜	
Nfld Te 975	z5	$23¼	23¼	23¼	
Nick Rim	3100	12	12	12	
Noble M	1500	39½	39½	39½	— ½
Noma A	300	$5	5	5	
Noranda A	6180	$25⅜	25¼	25¼	— ½
Noranda B	z116	$25½	25¼	25¼	
Norbaska	z100	20	20	20	
Norcen	8213	$12⅜	12¼	12¼	
Norcen B	540	$19¼	19¼	19¼	
Norcn 150	150	$32¼	22¼	22¼	+ ½
Norlex	4000	6	6	6	
Normick P	400	400	400	400	+20
NC Oils	900	$9¾	9⅝	9⅝	+ ⅛
Nor Ct 260p	z50	$32¾	32¾	32¾	
Nor Tel	9516	$32	31¾	31¾	— ¼
NTecm B w	2835	$11½	11⅛	11½	+ ⅜
Northgat	5400	460	440	460	+20
Northld	5000	9½	8½	9½	
Nowsco W	400	$24¾	24⅝	24⅝	— ½
Nu-Wst A	4100	$14⅞	14½	14½	— ¼
Nudlama	10500	15	14	14	— 1
Numac	3300	$10⅞	10⅝	10¾	— ¼
Oakwood P	31350	245	232	240	+ 5
Obrien	8800	115	111	115	+ 1
Oceanus I	z100	72	72	72	
Ocelot A	150	$10⅝	10⅝	10⅝	
Ocelot B	2300	$10⅜	10¼	10⅜	
Orchan A	1000	197	192	197	+ 4
Oshawa A	3690	465	455	455	—15
Osisko	1500	15½	15½	15½	— ½
Oxford A	4500	$14½	14½	14½	+ ¼
P to S					
Pac Coper	10550	130	125	130	
Pac Nth G	220	360	360	360	
Pac Nth 6¾	310	$19¼	19¼	19¼	
Pac Pete	1950	$31½	31¼	31½	
Page Pet	1700	295	290	290	—15
Paloma P	11566	$6	5¼	6	+110
Pamour A	700	375	370	375	
Pan Centr	1616	58	55	55	— 2
Pancana I	900	102	100	100	— 4
PanCan P	5860	$30¾	30½	30½	— ⅜
Patino N V	z24	$16⅛	16	16⅛	
Pe Ben O	1700	340	335	335	— 5
Peerless	z50	420	420	420	
Pembina	700	435	430	430	— 5
P Dept S	100	$5⅞	5⅞	5⅞	— ⅛
P Jewl A	1000	$8	7⅞	8	
Petrofina	732	$18⅝	18½	18½	— ¼
Petrol	4050	265	260	265	+ 4
Peyto Oils	2775	$8¼	8¼	8¼	— ⅛
Phillips Cb	158	$9¼	9¼	9¼	+ ⅛
Pine Point	413	$31¼	31	31	— ¼
Placer	800	$18¼	18⅛	18⅛	
Plysr 840	2000	$27½	27¼	27¼	+ ⅛
Pominex	3050	63	63	63	+ 2
Ponder	1500	83	82	82	— 8
Pop Shops	14625	$8	7⅜	8	+ ¾
Pow Corp A	855	$9⅛	9	9⅛	
Prado Exp	400	147	147	147	— 3
Prairie Oil	100	$9½	9½	9½	
Preston	z50	$13⅞	13⅞	13⅞	
Prov B Can	535	$13	12⅞	13	+ ⅛
Qasar Pet	3225	$8¼	8	8	— ⅛
Que Sturg	3700	86	85	85	— 2
Ram	7950	$13	12½	12¾	
Ranger	3650	$25¾	25½	25½	— ½
Rank Org	500	425	425	425	
Rayrock	2600	82	80	80	— 6
Realty A	100	345	345	345	
Redpath A	100	$15¼	15¼	15¼	+ ¼
Redstone	7500	36	35	36	+ 1
Reed Pap A	1804	$7⅞	7¾	7¾	— ⅛
Reed Osir A	800	$8⅞	8⅞	8⅞	— ⅛
Reichhold	2488	$7½	7½	7½	— ⅛
Reitman A	100	$13⅜	13⅜	13⅜	— ⅛
Rembrant	400	295	290	290	—15
Res Servic	11000	125	120	125	
Revelstk	220	$8⅛	7⅞	8⅛	+ ⅛
Revnu Prp	6200	70	70	70	— 1
Rileys D	1000	100	100	100	
Rio Algom	335	$26⅜	26⅜	26⅜	
Roman	750	$20¼	20	20¼	+ ¼
Ronald Fd	500	$13½	13½	13½	+ ¼
Ronyx Cor	1300	170	168	168	
Rothm A p	z35	$82½	81¾	81¾	
Rothm 2p	200	$16½	16½	16½	+ ¼
Royal Bnk	3102	$27⅛	27	27	
Royal Tr A	1204	$17	17	17	— ⅛
Russel H	300	$8½	8⅜	8⅜	— ⅛
Russel 9¾	600	$21½	21⅜	21½	
St Fabien	1000	2½	2½	2½	—1½
Sandwell A	100	$10⅝	10⅝	10⅝	
Schneid p B	z25	$8⅞	8⅞	8⅞	
Scot Lasal	1200	173	173	173	— 2
Scot York	3600	320	310	310	—15
Seagram	1295	$22⅜	22⅛	22⅜	+ ⅛
Seaway M	900	450	450	450	
Shaw Pipe	2300	$7¾	7⅝	7¾	
Shell Can	7655	$15⅜	15⅛	15¼	+ ¼
Sherritt A	19729	470	460	465	
Siebens	600	$16¾	16½	16½	— ¼
Silvmq	1000	22	22	22	
Silverwd A	100	$8⅛	8⅛	8⅛	— ⅛
Simco Eri	500	$5⅛	5⅛	5⅛	

Stock	Sales	High	Low	Close	Net Ch'ge
Simpsons	7480	480	470	480	+ 5
Simpson S	6810	$6⅝	6½	6½	
Sklar M	1700	100	97	100	
Sklar W	1000	20	20	20	+ 3
Skye Res	14400	$9½	9	9½	+ ⅜
Skyline H	200	170	170	170	
Slater Stl	165	$7⅜	7⅜	7⅜	— ⅛
Sogepet	700	165	165	165	— 3
Sony Corp	100	$9	9	9	+ ¼
Southm A	400	$20	19⅞	20	+ ⅛
Spar Aero	1900	$5⅝	5⅝	5⅝	+ ⅛
Spooner	3000	27½	26	26	— 2
St Brodcst	425	$9¾	9¾	9¾	
Stelco A	8751	$26⅝	26⅜	26½	— ⅛
Steep R	200	235	230	235	+10
Stinbg pr	z50	$56¾	56¾	56¾	
Strathrn A	z300	47	47	47	
Stuart Oil	z14	$13	13	13	
Sulivan A	11721	142	138	141	+ 4
Surpass C	330	345	330	330	+ 5
T to Z					
Talcorp A	100	$8	8	8	
Teck Cor A	1104	$6½	6½	6½	
Teck Cor B	3000	480	480	480	
Tex Can	1545	$31¼	31	31	
Txsglf	1500	$24⅞	24⅝	24⅝	— ⅜
Thd CGlp	z50	$29½	29½	29½	
Thom Ind	1300	$21⅛	21	21	— ¼
Thom N A	1200	$12¾	12⅝	12⅝	
Tombill	1000	40	40	40	+ 1
Tor Dm Bk	2425	$19	18⅞	19	+ ¼
Torstar B	100	$14⅛	14⅛	14⅛	
Total Pet	3900	$8½	8⅜	8⅜	— ⅛
Total P A p	800	$17½	17½	17½	— ½
Totl Pet w	3000	300	295	298	+ 3
Traders A	950	$17⅝	17½	17⅝	
Trader B p	200	$26¾	26¾	26¾	
Trader 69 w	2000	$6	5⅞	6	+ ⅜
Tr Can Res	5000	73	70	73	+ 3
Trns Mt A	11000	$12	11⅝	11⅞	+ ⅛
Transair	500	153	153	153	
TrCan PL	11233	$16¼	16	16	— ⅛
TrCan A pr	z8	$90½	87	90½	
TrCan B pr	135	$38⅛	38⅛	38⅛	+ ⅛
TrCan D p	z80	$56½	56½	56½	
Trizec Crp	215	$10¼	10¼	10¼	— ¼
Tru-Wall	600	145	140	140	
Turbo R	1425	470	465	470	— 5
Ulster Pet	5000	66	65	66	+ 2
Ultramar	1638	450	445	450	+ 5
UnAcc Clp	z50	$40½	40½	40½	
Un Carbid	z60	$17¼	16⅞	17¼	
UGas A	2875	$10⅞	10¾	10⅞	+ ⅛
UGas 6 pr	120	$37	37	37	— ½
UGas 8¾	100	$24½	24½	24½	— ⅛
Union Oil	2550	$10⅞	10¾	10¾	
U Canso	850	$7¾	7⅝	7⅝	
U Keno	200	$7¾	7¾	7¾	+ ⅛
Un Reef P	4000	16	16	16	
U Siscoe	10325	$8⅝	8⅜	8½	
Un Tire A	100	100	100	100	— 5
Univr Gas	2200	$6⅜	6⅛	6⅜	— ⅛
Upp Can	1500	198	193	198	— 2
VS Serv A	z100	450	450	450	
Van Der	500	315	315	315	+15
Versatile	200	$11¼	11¼	11¼	
Versatil A	1000	$11⅛	11	11	— ⅛
Vestgron	400	$12¾	12¾	12¾	+ ¾
Voyager P	10240	$10⅞	10⅝	10¾	+ ⅛
Vulcan Ind	1020	$8¼	8	8	— ¾
Walk GW A	2369	$26⅞	26¾	26⅞	— ⅛
Wardair	300	335	335	335	
Warn Can	300	$6⅞	6¾	6⅞	+ ⅛
Wrintn	900	121	121	121	— 4
Wstburne	1000	$12	11⅞	11⅞	— ⅛
Wcoast Pt	9500	$11⅛	10¾	10¾	— ¼
W Pet A p	865	$21¾	21⅜	21⅜	— ½
Wcoast T	2450	$31¾	31½	31⅝	— ⅛
Wcost 8½ p	100	$57½	57½	57½	— ½
Wcoast w	2820	$6	5¾	5¾	— ¼
Westeel	275	$14½	14½	14½	— ¼
W Bcas A	163	$9½	9½	9½	
W Bcas B	100	$9½	9½	9½	
West Mine	900	425	425	425	
Westfair	z110	$25	25	25	
Westfair p	z45	$16¾	16¾	16¾	
Weston	3004	$13¾	13⅝	13⅝	— ⅛
Wstn 4½p	200	$54½	54½	54½	+ ⅛
Whithorse	1500	175	175	175	— 5
Whonok A	580	$9⅝	9½	9⅝	+ ⅛
Wilco	5500	13	12	13	
Wilroy	1300	165	164	164	+ 2
Woodreef	18500	77	75	76	
Woodwd A	390	$15¼	15¼	15¼	— ⅛
Wrlwld	4250	$6	5⅞	5⅞	— ⅛
YER Prop	200	$7⅛	7⅛	7⅛	
Yk Bear	5300	360	350	355	
York Cons	z12	55	55	55	
Yukon C	3000	199	192	199	+ 8
Zellers	4750	$5⅝	5½	5½	
Trust Units					
BBC R un	4040	$15⅛	15	15⅛	
BBC R wt	4200	258	257	258	+ 3
BM-Rt un	8670	$15	14⅞	15	
BM-RT wt	7911	240	237	238	+ 2
C Perm un	3730	$9	9	9	
C Realty u	1000	$7⅛	7	7	— ⅛
TD Realty	725	$24⅜	24⅛	24⅛	— ¼

New York

NEW YORK (AP) — The stock market moved lower in moderately active trading Wednesday as the Dow Jones average of 30 blue-chip industrials sank to another low for the year.

The leading market indicator dropped 2.69 points to 862.87, its lowest close in 19 months. The previous low for the year was 869.28 on Aug. 16.

Some investors seemed to be waiting for the United States commerce department's latest monthly report on the country's export-import trade figures, scheduled to be released Thursday. The U.S. trade deficit hit $2.8 billion in June.

Alalysts think another nearly $3 billion deficit could be critical to the market, and some foreign exchange sources were predicting a $3.2 billion deficit. But in any event, red ink is expected for each of the remaining months of the year.

Despite some wariness in that regard, Larry Wachtel of Bache Halsey Stuart Shields said, "We're operating in somewhat of a news vacuum, with an ongoing malaise in the glamor group."

Among Canadian issues on the New York Stock Exchange, Dome Mines was up ⅝ to 51½, Massey Ferguson ⅛ to 17½ and Campbell Red Lake ⅛ to 26¼.

Seagram was down ¼ to 20½, Hiram Walker ⅛ to 25 and Alcan Aluminum ⅛ to 25¾.

CLOSING AVERAGES

30 Industrials	862.87	— 2.69
20 Transportation	217.61	+ .58
15 Utilities	111.26	— .26
65 Composite	293.43	— .44

Volume 18.17 million.

QUOTES

Alcan	25¾	Homestake	39⅝
Alcoa	46½	Honeywell	49⅞
Al-Chlm	27⅛	Inl Stl	35
Am Air	10¼	IBM	268
Am Brnds	45½	Int Harv	30½
Am Bcast	40⅞	Int Nick	21¾
Am Can	38½	Int Ppr	46½
Am El	24	Int Tel	32⅞
Am Metal	39⅞	Jhns-Mnn	32⅜
Am Motor	3⅞	Kaiser Alm	32⅛
Am Smelt	16	Knncott	24¼
Am Tel	63⅛	Kraft	50
AMF Inc	17¾	Ling-Temco	7⅞
Ampex	10⅛	Lttn Ind	13⅜
Ash Oil	31⅞	Lock Air	17⅜
Atl Rich	53⅞	Matsushita	22¾
Avco	15⅜	McDn Doug	24½
Avon	47⅝	Merck	59
Bel How	20⅜	Mer Ly	18⅜
Bendix	37⅜	Minn MM	51½
Beth St	20⅜	Mobile Oil	61½
Boeing	57	Monsanto	62¾
Boise Cas	25½	Motorola	45
Borden	33½	NCR Corp	44⅝
Bo-War	25¾	Natomas	35¼
Bri My	34	Newmont	19
Brnswck	14⅛	Nort Si	19½
Burl Ind	23¾	Owens-Ill	24⅛
Burl Nor	43¾	Pac Gas	24½
Burrghs	70⅜	Pan Am	5½
Ctrpill	52⅝	Pepsi	26¼
Col Bcast	55⅛	Ph Mor	61⅜
Celanese	43⅞	Ph Pete	29⅝
Chase Man	32⅛	Pit Bowes	19⅛
Ches-Ohio	36⅛	Polaroid	29⅛
Chrysler	14⅞	Proc Gam	84½
Coca-Cola	40	RCA	29
Col-Plm	25⅛	Rep Stl	22¼
Comsat	32⅞	Revlon	42⅝
Colt-Data	20¾	Safeway	44
Con Edsn	22¼	Schlumb	67⅛
Cons O-G	10¼	Sctt Ppr	15⅞
Crwn Cork	23⅛	Sears Roe	31¼
Crwn Zell	34⅛	Shell Oil	29¾
Delta	35	Singer	24⅜
Disney	40¼	Sperry	36⅝
Dow Chem	31¼	Stand Cal	39
Du Pont	114¾	Sun Oil	41⅞
Ea Air	6½	Sth Pac	33
East Kod	63¼	Talley	11¼
El Paso	17⅞	Teledyne	57
Exxon	48¼	Telex	2⅜
Fair Cam	25⅜	Texaco	27⅞
Fed N Mt	17	Tex Gulf	23
Firestone	16⅞	TWA	9¼
Ford Mot	42	Uni Carb	46½
Ga Skog	28⅜	Uni Pac	51¾
Gen Dyn	57	Uni Oil	51⅛
Gen El	53⅞	Uniroyal	9⅞
Gen F	33⅜	Ual Inc	19⅞
Gen Mot	65	Un Br	7½
Gen T E	31⅝	US Steel	32¼
Gen Tire	24⅝	West Air	7¾
Geo Pac	27⅞	Westse	20¼
Gillette	26¾	Wey	31⅝
Goodyear	19½	Woolw	19
Greyh	13⅜	Wometco	11
Gulf Oil	27⅜	Xerox	54⅜
Hilt	19⅜	Zenith	19¾

ACTIVE STOCKS

Vol.		Close	Chge
478,300	Bab-Wilcox Co	57	— ¼
219,100	Occ Pet	23⅝	—1⅛
166,400	NCR Corp	44⅞	—1⅞
147,600	Digital Equip CP	48⅛	—1½
140,900	Sears Roebuck	31¼	— ¼
138,900	Union Oil Calif	51⅛	—1⅝
136,100	Amer Tel-Tel Co	63⅛	+ ⅛
122,500	Bristol-Myers Co	34	+ ⅜
120,500	Atl Richfield	53⅞	—1⅛
113,500	Dow Chem Co	31¼	— ¼
103,800	Exxon Corp	48¼	— ⅜
101,600	Pfizer Inc	26¾	+ ⅛
98,600	Xerox Corp	54⅜	— ¾
93,500	Texas Instr Inc	85	—2¾
87,500	UV Ind Inc	23	+ ⅜

BOX SCORE

	Wed.	Tues.
Issues traded	1,868	1,874
Advances	570	686
Declines	836	698
Unchanged	462	490
New highs	25	44
New lows	42	41

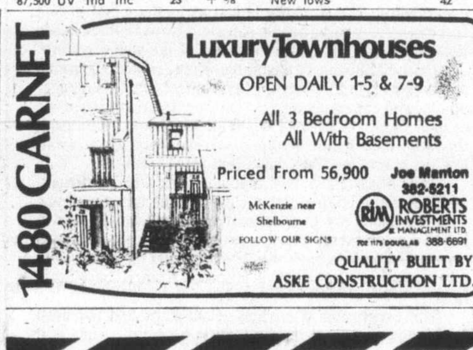

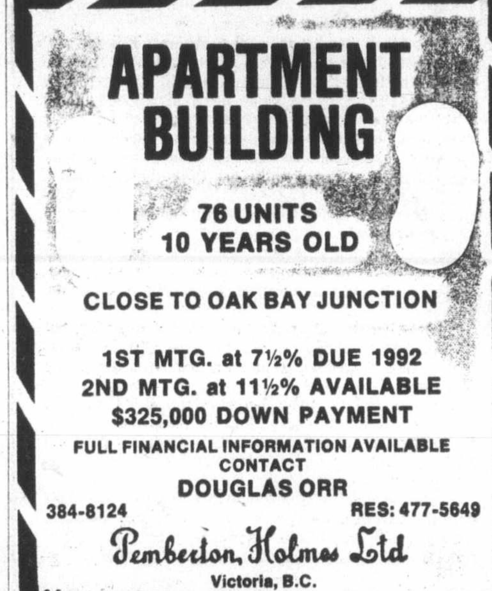

Vancouver

VANCOUVER — Prices were down in moderately active trading Wednesday on the Vancouver Stock Exchange. Volume was 2.1 million shares.

Portcomm Communications paced industrial trading, up 15 cents at $1.45 on 5,300 shares. Bank of B.C. Rts lost 7 cents at $1.33 on 2,000. International Hydrodynamics was unchanged at .36 on 2,000.

Tacoma Resources was resource and development leader, up 5 cents at .60 on 187,800 shares. Trinity Resources Rts rose 3 cents at .59 on 94,720. Trinity Resources was up a penny at $1.60 on 92,664. Brameda Resources gained 4 cents at $1.12 on 62,400.

In the curbs, Mountain Mines gained 4 cents at .46 on 50,000 shares. Nightwatch Resources dropped a penny at .19½ on 47,166 shares. Santa Sarita Mining was unchanged at .15 on 44,000. Lemans Resources fell five cents at $1.05 on 25,200.

Stock	Sales	High	Low	Close	Net Ch'ge
Resource and Development					
Alice Lk	5000	5	5	5	
Anglo Bo	36700	259	250	259	+4
Arcdia	11000	23	22	23	+2½
Arex	17500	8	7	7	−1½
Avino	5000	20	20	20	+2
Azure	30220	36	33	34	−3
Balfour	3000	21	21	21	
Barier R	13300	37	35	35	−1
Bath N	2000	42	42	42	
Blmorl	2200	55	51	55	+5
Bison	z31	40	40	40	
Bow Rvr	7500	27	24½	26	−1
Bmeda	62400	112	108	112	+4
Brendx	3005	22	21½	22	
C T Exp	2900	151	151	151	+1
BX Dev	2000	365	355	360	−10
Camro	4500	31	29	31	+2½
C Barr	19500	79	75	79	+4
Cd Nat re	2700	5	5	5	
Canalta	25500	55	50	50	−5
Carolin	2800	268	259	259	−8
Casino	1500	12	12	12	
Celico R	1200	20	20	20	
Chnl Gld	2000	8	8	8	
Chatex	10000	10	10	10	−1
Cheyen	47000	242	228	240	+14
Cima	z38	31	31	31	
Citlec	1750	13	13	13	−1
Claymr	1500	40	40	40	−1
Cst Cop	z50	50	50	50	
Colby	14700	146	138	138	−7
Colt Res	z300	19	19	19	
Comet	1400	100	98	100	+9
Con Am	6100	104	96	99	−3
Cns Klco	2000	16	16	16	+1
Cons But	2000	5	5	5	
Cop Ex	7500	6	6	6	
Copr Lk	500	25	25	25	
Coralta	2012	39	38	38	
Coynex	5700	120	110	120	
Cream S	4000	14	14	14	
Dankoe	1500	225	220	225	+20
Davnpt	5000	38	38	38	
Dav Kys	1000	12	12	12	
Deldon	4000	64	64	64	
Dual res	7200	118	112	112	−3
Dusty M	11500	32	30	31	
Erly Brd	2300	7½	7	7	
Frehld	z5	20	20	20	
Futurty	2500	40	40	40	+1
Galaxy	z67	22	22	22	
Galvstn	4500	75	70	75	
Giant Ex	2000	3	3	3	
Gbrltar	1000	475	475	475	−5
Global	500	43	43	43	
GM Res	z75	300	300	300	
Gdn Gnt	7300	15	14	14	−2
G Hercul	z400	50	50	50	
G N Pete	2500	18	18	18	
Grndst	1017	82	82	82	
Hallmk	8500	81	75	75	−8
Hecate	22900	95	85	90	+5
Henriet	1000	40	40	40	−2
Hihawk	10000	27	26	26	
Holofi	9100	80	78	80	+3
Host	100	150	150	150	−5
Imp Met	4000	29	28	29	−2
Ifl Bmc	900	63	63	63	
Intl Pyr	7661	34	33	33	−3
Kamad	21000	19½	17	19	
Knobby	2000	32	32	32	−2
La Teko	2500	27	27	27	
Laura	4500	8	8	8	
LMC R	46400	14	12	12½	−½
Logtng	10000	125	110	125	+13
Lori E	500	8	8	8	
Lornex	100	$9	9	9	−¼
M M Prc	7500	19	19	19	
Major	2800	85	81	85	+4
Marge	2000	12	12	12	
Mark V	3000	120	118	120	+2
Meston	6000	30	29	29	−2½
Mid Mtn	4000	25	25	25	
Mt Sick	1000	10	10	10	
Mtn Stat	3700	175	175	175	
Mndee	2800	125	120	125	+5
Musto E	1000	30	30	30	−4
Nadina	2000	6	6	6	
Nw Min	9500	76	73	73	−2
N Privtr	1000	5	5	5	
Nicola	31500	32	28	30	
No 6 Mot	2000	37	37	37	
Norco	7280	170	160	170	+5
Nthair	11900	225	223	225	
N Atlant	833	13	13	13	
N Hart re	12000	20	20	20	
N Bulion	4000	12	12	12	
NW Vent	1000	66	66	66	
Nuspar	6500	17	15	15	−2
Oxbow	3600	320	300	320	+10
Pac Cyp	1500	45	45	45	
Pcifc Rs	8400	27	26	26	−1
P Acher	1000	16	16	16	+1
Perry R	9500	63	59	62	+3
Pondry	2000	10	10	10	
Prism	6000	41	40	40	
QC Exp	2000	95	95	95	
Qtsino	1000	11	11	11	
Ramco	8000	25	24	25	−2
Ramm	800	35	35	35	
Reako	2000	15	15	15	
Rimrck	15800	91	85	90	+8
Sna Res	47225	96	80	82	−13
S Jcinto	2500	20	20	20	
Seafrth	1500	16	16	16	
Secrtrt	8000	50	46	46	−3
Seneca	1000	160	160	160	−10
Sheba	4500	19	18	19	+2
Silmil	1500	20	20	20	
S Christl	2000	25	25	25	+3
S Stndrd	2400	51	50	50	
Skat Res	8200	85	80	85	+9
Slocan	5000	32	31	31	+1
Sonc Ry	z200	15	15	15	
Stampd	2200	320	310	320	−5
Tcoma	187800	61	53	60	+5
Taseko	3000	6	6	6	
Terra	1300	435	430	435	
Thor Ex	2300	130	125	130	−5
Thundr	z100	8½	8½	8½	
Tnta Hill	5000	9	8	8	
Tint Slv	2000	22	22	22	
Torngn	7000	25	23	25	
Tricor	11550	91	85	86	−5
Trinity	92664	172	154	160	+1
Trsmo	27400	20	18½	20	+1
Tyee	14500	63	62	63	+1
UCbrge	5000	47	45	45	−2
U Hrne	5050	350	345	350	+5
U Wstid	13000	41	41	41	
Van Silv	23800	110	100	110	+4
Vntor R	2000	56	56	56	−5
Vestor	1000	40	40	40	
Wlcm N	2000	87	86	86	−1
W Adera	z50	33	33	33	
W Mines	500	425	425	425	
W Ring H	1200	175	175	175	
Wn Wrn	500	10	10	10	
Ykn Rev	6000	20	20	20	−1
Yukn Gd	34500	24	21	24	+3
Zenore	7000	44½	44½	44½	+3½
Warrants and Rights					
Trinit rt	94720	70	53	59	+3
Cmet wt	12400	16	16	16	
Con A wt	5000	35	30	30	−5
Hecat wt	11500	19	17	18½	+2½
Musto W	1000	8½	8½	8½	
Ne Min w	18500	20	18	18½	+2
S Chrs wt	1500	6	6	6	
Sna Wts	12100	42	42	42	−1
Tricor A	3000	36	34	36	−2
INDUSTRIALS					
BBC Un	450	$15⅛	15	15⅛	
Baldwn	1000	25	25	25	
Bell pr E	200	$29½	29½	29½	
Block Br	1600	$6	6	6	
Bur Mtg	187	330	330	330	
Cornat	300	$5⅝	5⅝	5⅝	
Doman	100	$6⅝	6⅝	6⅝	−⅛
Gestalt	1500	25	25	25	
Gregry	400	120	120	120	
I Hydro	2000	36	36	36	
Kaiser	200	$14⅞	14¾	14¾	
Keg Res	200	110	110	110	
Madill	z10	$14	14	14	
Neonex	1500	275	273	273	−2
Newco	z50	$22⅝	22⅝	22⅝	
Ok Helic	700	$9	9	9	
Portcm	5300	145	135	145	+15
Seabrd	100	$6¼	6¼	6¼	
Warrants and Rights					
Bk BC rt	2000	133	133	133	−7
VANCOUVER CURB EXCHANGE					
Aaron	500	63	63	63	
All Star	3000	15	15	15	
Alto Exp	8500	35	35	35	−2
Amber	4500	14	12	14	
Amigo S	2500	17	17	17	
Arizako	10000	27	26½	26½	
Ariz silv	2500	51	51	51	
Aurus	1500	26	26	26	−3
Avinch	4450	89	88	88	
Bch Gld	6000	13	13	13	−1
Berkly	2000	24	24	24	
Brent	1000	112	112	112	
Br Pac	5000	38	38	38	−2
Canrex	5000	6	6	6	
Canzna	2000	20	20	20	
Carvn D	2000	30	30	30	
Cherke	2000	38	38	38	+2
Cst Int	1000	44	44	44	+2
Cobre	12000	10	10	10	
Cinola	8000	29	24	24	
Con Min	4000	20	17	17	
Cusac	21500	40	35	35	−7
Cyclon	4000	68	65	65	
Darva R	6500	57	56	57	+4
Decker	4500	44	43	44	+1
Diana	6500	40	39	39	
Dungan	17400	96	93	93	−2
Edina	4000	25	22½	22½	
Envoy	12000	20	20	20	
Exel	10000	2½	2½	2½	
Focus R	4700	440	425	425	−15
GBX Mn	z166	16	16	16	
Gentry	13300	88	86	86	
Gillian	3000	10	10	10	
Gold An	11000	42½	38	40	+2
Gn Smrk	3800	17	17	17	
Grangr	4000	14	14	14	
Grt Ctrl	2000	43	42	43	+3
Grnwd	3000	80	80	80	
Grove E	14500	16	16	16	
Hitec	11500	31	29	31	
Icoast R	1500	41	41	41	+1
I Wellin r	600	53	53	53	
Iona Svr	6000	45	44	45	+2
Island M	13500	14	14	14	
James I	2500	43	43	43	
Kndahr	2000	46	46	46	
Keith	8500	16	15	16	+1
Kendal	5000	13	10½	12½	−½
Lanter	2000	30	27	30	
Leman	25200	110	105	105	−5
Lion Mn	2000	20	18	18	−4
Lustre G	1600	115	110	110	−5
Mabee	9000	12½	12½	12½	−1
Mace Te	2450	88	88	88	
Meridn	500	27	27	27	−1
Mns Dor	9000	95	92	92	−1
Mt Grnd	500	43	43	43	−2
Mtneer	50000	47	43	46	+4
NCA Mrl	z700	16½	16	16½	
N Aston	2500	44	44	44	
New Ch	500	8	8	8	
Ni Cal	23500	530	515	530	+15
Nwtch	47166	23	18	19½	−1
Nithex X	1000	15	15	15	
Nomad	4500	29	27	27	
Nortek	500	49	49	49	
Nthn En	25000	22	20	22	
Olymp	22500	27	26	27	−1
Onaca E	z100	19	19	19	
Orina	14000	21	21	21	+1
Paulsn	2000	20	20	20	−1½
Ptrowt	1000	7	7	7	
Qstmnt	5500	15	14	14	
Regncy	3500	175	175	175	
Rich Hil	3000	8	8	8	
Ruskin	5000	75	75	75	−27
Sanil Ind	4500	95	95	95	
Santa S	44000	15	13	15	
Saturn	3000	45	43	44	−1
Shelter	3000	65	65	65	+5
Slmnac	500	37	37	37	
Sov Met	1500	20	18	18	
Suntco	1500	32	27	32	
SS Icecr	500	65	65	65	−5
Susie Gd	16000	34½	31	32	−2
Syn trc	1500	115	110	115	+5
Tmpco	6000	64	60	60	−3
Tandm	22000	47	46	46	
Taurus	2000	12	12	12	−3
Thdr Ck	6000	83	81	81	−3
TRV Mn	3000	106	105	106	
Vanita	9500	17	16	16	+2
Westnd	5500	25	24	24	−1

Alberta

By The Canadian Press
Alberta Stock Exchange—Wednesday

Complete tabulation of Wednesday transactions. Quotations in cents unless marked $. Net change is from previous board-lot closing sale.

Stock	Sales	High	Low	Close	Net Ch'ge
Abacus	1645	410	405	405	−5
Ashlu	2000	70	60	60	−15
Bearcat	2500	310	300	300	−10
Cairns	2000	50	50	50	+3
Calwest	100	75	75	75	
Cdn Obas	10000	185	180	180	−5
Cinnabar	500	70	70	70	
Clarepine	5000	30	30	30	
Concept	18600	420	375	400	+15
Conventurs	600	390	390	390	+5
Czar	4500	$11	10½	10½	−½
Goldlake	2000	150	150	150	
Helgena	3500	66	61	61	−2
Highfield	300	150	150	150	+5
Jupiter	1000	80	80	80	−5
Madison	1000	9	9	9	+4
Missi	2000	19	19	19	
Mongowin	1000	64	64	64	−3
Northrim	1500	380	370	380	
Oilex	2050	200	200	200	
Paramnt	100	$6	6	6	−½
Parkland	500	70	70	70	−10
Ranchmns	684	201	200	200	−5
Rio Alto	16200	131	107	107	+4
Sackville	10666	54	51	54	−1
Troy	100	200	200	200	
Universal	1500	155	155	155	−10

Gold

LONDON (AP) — Wednesday's closing gold prices in U.S. dollars an ounce. London — 144.50; Paris — 148.87; Frankfurt — 144.64; Zurich — 144.375; Hong Kong — 142.28.

Metals

LONDON (AP) — Tuesday's closing metals bid-ask in pounds sterling per metric ton; silver in pence per troy ounce.

Copper — Spot 657-658; futures 672-673.

Tin — Spot 6,570-6,580; futures 6,500-6,510.

Lead — Spot 317-317.5; futures 319.5-320.

Zinc — Spot 294.5-295.5; futures 302.5-303.

Silver — Spot 253.5-253.6; three months 256.9-257.2.

Grain

WINNIPEG

	High	Low	Close
Flax —			
Oct	200.00	197.50	200.00
Nov	—	—	200.50
Dec	200.00	198.00	200.00
May	—	—	206.00
Rapeseed — Thunder Bay			
Oct	—	—	270.00
Nov	—	—	268.00
Dec	—	—	265.00
May	—	—	270.00
Rapeseed — Vancouver			
Spt	295.00	289.50	295.00
Nov	273.30	268.60	272.50
Jan	269.80	263.80	268.90
Mar	262.00	256.60	260.90
Rye —			
Oct	80.60	80.00	80.50
Nov	—	—	81.00
Dec	82.10	81.50	82.00
May	—	—	85.70
Barley —			
Oct	72.40	71.70	72.20
Dec	72.10	71.80	71.80
May	—	—	73.80
Oats —			
Oct	63.30	62.60	63.00
Dec	62.40	61.80	62.40
May	—	—	64.40

CHICAGO

	High	Low	Close
Wheat —			
Sept	2.20	2.16	2.19
Dec	2.30	2.27	2.30
Mar	2.39	2.36	2.39
Corn —			
Sept	1.84	1.82	1.83
Dec	1.94	1.91	1.93
Mar	2.01	1.99	2.00
Oats —			
Sept	1.11	1.09	1.11
Dec	1.19	1.17	1.18
Mar	1.26	1.23	1.24
Soybeans —			
Sept	5.33	5.19	5.29
Nov	5.22	5.12	5.19
Jan	5.29	5.19	5.26
Soybean Oil —			
Sept	19.90	19.40	19.87
Oct	19.65	19.15	19.58
Dec	19.15	18.70	19.13
Soybean Meal —			
Sept	138.00	134.50	137.30
Oct	126.80	134.50	135.50
Dec	138.60	136.50	137.60

Commodities

	High	Low	Close
Silver — New York (per oz.)			
Aug	4.39.50	4.39.50	4.39.50
Sept	4.40.30	4.36.20	4.38.80
Oct	4.44.00	4.44.00	4.41.40
Copper—New York (per 100 lbs.)			
Aug	52.70	52.50	52.40
Sept	53.10	52.30	52.50
Oct	52.80	52.80	52.80
Lumber — Chicago (per 1,000 bf)			
Sept	222.20	218.00	219.90
Nov	207.50	205.60	205.60
Jan	197.20	194.30	195.00
Porkbellies—Chi. (per 100 lbs.)			
Aug	59.80	56.77	58.90
Feb	48.80	46.50	46.90
Mar	47.70	45.62	45.82
Gold — Winnipeg (per oz.)			
Oct	146.00	145.20	145.70
Jan	148.00	147.00	147.90
Apr			150.00
Plywood — Chicago (per 1,000 sf)			
Sept	228.00	218.00	227.70
Nov	219.50	210.30	219.30
Jan	209.00	200.50	208.50

Money

U.S. FUNDS

Purchase price of U.S. funds in Victoria area 1.0620 with 1.0685 for travellers' cheques and 1.0520 for coins. Selling rates 1.0820 for cash and 1.0620 for cheques.

At Montreal

U.S. dollar	1.0726	— 7/100
Pound sterling	1.8685	+ 3/100

At New York

Canadian dollar	0.9323	+ 3/ 50
Pound sterling	1.7420	+19/100

Nominal selling price of other monies in Canadian funds: Australia dollar 1.2050; Austria schilling .0660; Belgium convertible franc .03063; Bermuda dollar 1.0890; Brazil cruzeiro .0775; Bulgaria lev 1.253; China renminbi .5950; Columbia peso .0304; Czechoslovakia crown .1905; Denmark krone .1810; France franc .2220; Germy mark .4675; Greece drachma .02985; Hong Kong dollar .2350; Hungary forint .0526; India rupee .1270; Italy lira .001235; Japan yen .004065; Mexico peso .00470; Netherlands guilder .4435; New Zealand dollar 1.0540; Norway krone .2060; Poland zloty .0554; Portugal escudo .02810; Romania leu .2166; South Africa rand 1.2550; Spain 'A' peseta 1.021285; Spain 'B' pesata .01207; Sweden krona .2465; Switzerland franc .4515; U.S.S.R. ruble 1.43399; Venezuela bolivar free .2503.

London

LONDON (CP) — Closing stock quotations in new pence unless pounds are indicated, x-indicates that quotations includes dollar premium based on latest conversion rate, 0.8016. Associated Brit Foods 64, Babcock and Wilcox 126, Bass Charrington 127, BICC 123½, xBlyvoors 360, Boots 211, Bowater 189½, Brit Am Tob 272½, Brit Assets Trust 58½, BOC International 81½, Brit Petroleum 920, xBroken Hill Prop 353, Buffels 10 7-16, xCanadian Pac stgx 12¾, xCharter Cons 132½, Cons Gold 163½, Courtalds 114, De Beers 268½, Distillers 172½, Dunlop 111, EMI 234½, xF. S. Geduld 12 11-16, Gen Elec. 243, Glaxo 582½, Grand Metropolitan Hotels 83¾, Gr Unv Stores 269½, Guest Keen 331½, Hawker Siddeley 186, Hoover 360, ICI 407½, Imp Tob 73¾, Kloof 485.

Marks and Spencer 146, Metal Box 328, Minorco 134½, xPhillips 795, Plessey 92, Rank A 226, Rio Tinto Zinc 210, Roan Consol 85, Sel Trust 432, Second Scott Inv 76¾, Shell T and T 580½, Tanganyika 135½, Thomson 630½, Thorn 386, Tube Investments 404, Ultramar 243½, Unilever 514, Union Corp 228, Vaals 13 15-16, Vickers 192, Western Driefontein 20⅜, Western Deep Level 775, xWest Mines 95⅜, W Holding 17 1-16, Woolworth 53½, Zambian Copper 13½.

Bonds: Brit Transport 61, Brit Cons 20⅛, Treasury 8½ 96⅝, War Loan 31½.

The Financial Times industrial index 483.8, off 0.1.

Mutual funds

TORONTO (CP)—Recent prices of investment funds supplied by The Investment Funds Institute of Canada Wednesday. They are the net asset value per share or unit (NAVPS) last circulated by the fund in accordance with its pricing practice as contained in the prospectus of the fund. n—no seles charge, x—U.S. Fund, y—delayed NAVPS, xd—ex-dividend.

Fund	NAVPS
Institute Members	
AGF Group	
Amer Grwth	4.70
Cdn Gs Egy	15.57
Cdn Sec Gth	5.20
Cdn Trusteed	4.71
Corp Invest	5.75
Corp Inv Stk	5.15
Gwth Equity	7.04
Japan	10.04
nMoney Mkt	10.00
Special	3.69
All Canadian Gr	
yCompound	6.12
yDividend	6.45
yNorthn Egy	3.79
yRevenu Gth	3.94
yVenture	3.79
y4000	3.92
Bolton Tremblay	
nEquity	5.60
nyIncome	10.78
nInternatnl	7.03
Calvin Bullock Gr	
Acrofund	1.31
CIF	4.21
Cambridge Gr	
yIntl Energy	2.62
yIntl Grwth	4.42
yIntl Income	3.50
yNat Rs Gth	3.83
yUnivest	5.16
yGrowth	6.54
Ciag Inv Grp	
nyCo-opera	10.27
nyLdmk GF	10.30
Eaton Group	
Commwth	16.62
Growth	9.97
Income	4.70
Internatnl	9.33
Leverage	4.78
Venture	4.32
Viking	4.99
Guardian Gr	
Enterprise	.84
GIS Comp	10.08
GIS Income	2.91
yGrowth Fnd	9.64
North Amer	3.79
Mutual Acu	5.46
Mutual Inc	4.45
Sec Income	9.59
World Equity	5.82
Investors Group	
yGrowth	10.86
yInternatnl	6.10
yJapan	10.79
yMortgage	5.00
yMutual	5.22
yRetiremnt	5.49
yProvidt Mu	6.76
yProvidt Stk	5.10
Planned Invest Gr	
Canada Cum	6.50
nyPld Resour	4.56
Taurus	6.09
Pret et Revenu Gr	
American	9.65
Canadien	6.15
Fonds H	5.04
Retraite	6.58
Prudential Gr	
Growth	5.56
Income	5.36
Savings Invest Gr	
American	9.65
Canadian	6.15
H Fund	5.04
Retiremnt	6.58
Scotiafund Gr	
Scotiafund	.88
Scotiafd Mtg	1.03
United Bond Shr	
yRoyFund	6.00
yRoyFnd Inc	5.20
United Group	
yAccumula	3.92
yAccumu R	4.16
yAmerican	1.51
yCont Mortg	5.21
yHorizon	2.36
ySecurity	4.81
yVenture	2.71
yVenture Ret	4.10
Universal Gr	
Save Equity	8.94
Save Income	5.35
Non Members	
Assoc Inv	5.77
yBeaubran	4.10
CSA Mgmt Gr	
yGoldfund	3.49
yGoldtrust	2.90
Canagex Gr	
yBond	9.60
Fund	9.74
Internatnl	7.87
yMortgage	10.37
Capital Grth	10.51
xChase	6.14
nComCp Mg	10.13
Desjardins Gr	
Canadian	7.38
yHypotheq	4.40
yInternatnl	7.93
yObligatns	5.27
Quebec	3.74
PEP	2.14
nySpec	4.88
Dixon, Krog	5.96
Dreyfus Group	
Inc	11.77
Internatnl	13.88
yDomin Comp	7.01
nExecutv Can	6.28
nExecutv Intl	1.61
xFid Trend	21.28
Fiscon Fund	5.48
nHarvard	6.25
Heritage	1.96
Industrial Gr	
Indust Amer	2.61
Indust Div	6.94
Indust Eq	6.40
Indust Gth	4.80
Indust Incm	10.85
Indst Pens	24.49
ITCO	5.31
Keystone Gr	
Cus K-2	5.06
Cus S-1	17.29
Cus S-4	3.80
Polaris	3.24
xLex Rsrch	14.44
xManhatn	2.44
yMaritime Eq	2.66
Marlborough	5.71
Natrusco	12.75
WN Group	
yCanadian	4.43
yEquity	6.88
yGrowth	5.00
xOne Wm St	13.88
xOppenhmr	5.78
PHN Group	
yBond	11.30
yCanadian	7.85
Fund	15.07
yPooled	28.75
nyRRSP	11.73
PMF Managmnt	
nPension Mu	6.51
nXanadu Fd	3.67
Principal Gr	
Collective	6.18
Growth	4.54
Venture	3.57
nPutnam	10.37
Sterling Group	
yEquity	5.70
yMortgage	5.16
xTech	7.20
Temple Gth	13.17
Trans Canada Gr	
yA	5.22
yC	10.98
ySpecial	4.22
Vanguard	6.60
yWestern Gth	5.17

Silver

Closing basic price of 1,000-ounce certificates in the Victoria area $4.38 U.S. bid per troy ounce and $4.41 asked. Previous day $4.37 and $4.40.

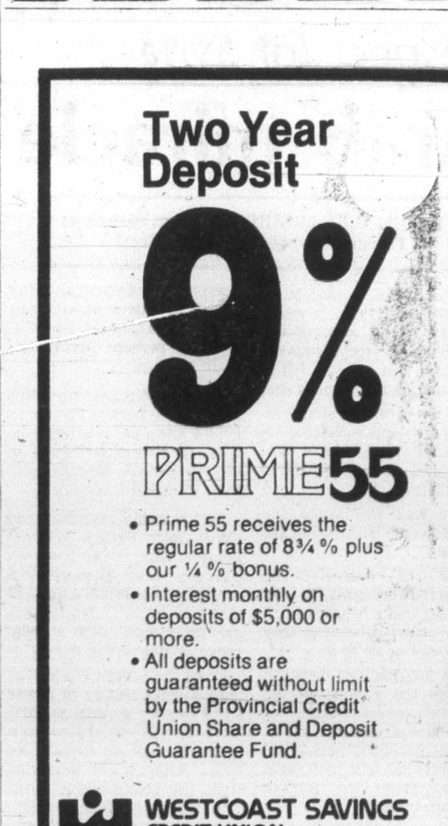

B.C. plywood investigated

Probers call again

VANCOUVER — Three major B.C. forest products companies have been called upon by federal combines investigation teams for the second time in less than a year.

Investigators, giving no indication of the purpose behind their probe, spent Tuesday and Wednesday in the headquarters offices of MacMillan-Bloedel Ltd., Crown Zellerbach Canada Ltd. and B.C. Forest Products Ltd.

The warrant that allowed the investigators access to the files said that it was "an enquiry into the production, manufacture, purchase, sale, storage, transportation and supply of plywood and related products in Canada."

The investigations this week also include the offices of Weldwood of Canada Ltd. and the Council of Forest Industries (COFI).

Last Sept. 27 investigative teams from the same federal agency made enquiries concerning newsprint at the three major companies.

There have never been any charges or public disclosure about the results of that probe.

By coincidence, U.S. anti-trust probers were calling on newsprint manufacturers in that country at the same time. However, no connection was established between the two investigations.

Last year's newsprint investigations also occurred in eastern Canada with visits to inspect the files of the Canadian Pulp and Paper Association in Montreal and Consolidated Bathurst Ltd. and Domtar Ltd.

Canadian Forest Products, a major manufacturer of plywood in B.C., which differs from the other companies in that it is a privately-owned firm so does not issue shares to the public, was not involved in the investigation this week.

Don Lanskail, COFI president, said combines investigators visited the organization's offices Tuesday, demanding files and documents relative to plywood.

Government officials in Ottawa and Vancouver have refused to comment on the investigation.

"The privacy provision of the Combines Act doesn't permit us to even disclose that an inquiry is taking place," George Lermer, director of the bureau of competitions in Ottawa, said Wednesday.

In Vancouver, R. J. Bertrand, of the department of consumer and corporate affairs, also refused to discuss the matter.

He said, however, it is the duty of combines personnel to investigate price fixing, monopolies and combines that are not in the public interest.

Lanskail said the investigators gave no reasons for the search.

He said COFI officials "know of no basis for the inquiry," but are co-operating with the government officials.

He added that COFI is not involved in commercial activities. The council's purpose is to promote the industry and control the quality of forest industry products.

A Crown Zellerbach official said: "We are not aware of any company actions that are in contravention of the Combines Act."

A spokesman for MacMillan Bloedel said: "They're going through documents and files and I can't tell you what they are investigating."

Teleglobe Canada's satellite earth station at Lake Cowichan, which towers 98 feet, is part of Telesat Canada's network. Overseas calls, including direct dialling, go through this facility.

Telesat denied share in system

OTTAWA (UPI) — The Canadian Radio-television and Telecommunications Commission Thursday rejected proposed membership of Telesat Canada in the Trans-Canada Telephone System.

"The commission has decided that the proposed agreement, under which Telesat would have become a member of the Trans-Canada Telephone System, would not be in the public interest," the CRTC ruled.

Telesat launched its first satellite in November, 1972, and started commercial service Jan. 11, 1973. With three satellites and 74 earth stations, Telesat leases broadcasting service to the TCTS, Canadian National-Canadian Pacific, Bell Canada, Teleglobe Canada and the Canadian Broadcasting Corp.

The TCTS was set up by the nine major telephone companies to oversee market plans, technical facilities, construction plans and budgets for operation of a national telecommunications network.

"Taken together, the advantages to TCTS members inherent in the situation to be created by Telesat's membership in TCTS . . . appear to the commission to raise a substantial likelihood of undue advantage or preference.

"As to the arguments of the applicants of the benefits of joint Telesat-TCTS planning, in the commission's view, the evidence did not demonstrate that the degree of integration necessary to achieve the desired benefits could not be obtained in the absence of the agreement."

Telesat sought an agreement with TCTS members covering establishment of an integrated satellite-land network, arrangements for fair returns to Telesat and a plan to extend Telesat's present capacity and number of earth stations over the next seven years.

"The Commission concluded that approval of the agreement would compound the difficulties of identifying the costs and economics of satellite facilities offered to the public, would create obvious problems for effective intervention in Telesat rate cases, and would significantly reduce incentives to efficiency which normally arise in rate proceedings.

"The Commission has therefore concluded that the agreement, if approved, would substantially prejudice the process of effective rate regulation, contrary to the public interest.

The nine major members of the TCTS are Bell Canada, B.C. Tel, Alberta Government Telephones, Manitoba Telephone System, Maritime Telegraph and Telephone Co. Ltd., Newfoundland Telephone Co. Ltd., Saskatchewan Telecommunications, The Island Telephone Co. Ltd., and The New Brunswick Telephone Co. Ltd.

GM airbags for 1981s

DETROIT (Reuter) — General Motors Corp. said Wednesday it will offer airbags and automatic seat belt systems as options on some of its cars before they are made mandatory by the U.S. transport department.

Transportation Secretary Brock Adams has ordered such passive restraint systems in all new cars by the 1984 model year, but GM said it hoped to make airbags available on all full-size cars by the start of the 1981 model year.

The company said automatic seat belts, which lock into place when the driver enters the car and closes the door, would be available in three representative car lines—a subcompact, a luxury car and another model not yet chosen —by the start of the 1979 model year or earlier.

GM Chairman Thomas Murphy said in a statement that the company's decision would enable GM to gauge public preferences regarding passive restraint systems before the systems are required by law.

Adams' decision requires phasing in airbags and automatic seat belts beginning with the 1982 model year. Such equipment would be required on all new cars by the 1984 model year.

FEDERAL BUSINESS DEVELOPMENT BANK

Donald R. Andrews

The Federal Business Development Bank is pleased to announce the appointment of Donald R. Andrews, Kamloops, British Columbia, as a member of the Board of Directors of the bank.

Mr. Andrews is Senior Partner in the law firm of Andrews, Taylor and Company, Kamloops. He is also General Counsel and Secretary of Weyerhauser Canada Ltd., a Director of the Royal Inland Hospital, Kamloops, and of the Kamloops Exhibition Association.

The Federal Business Development Bank is a Crown corporation which assists the growth and creation of small and medium size business enterprises across Canada by providing them with financial assistance and management services. •••

Bonds

TORONTO (CP) — Prices were unchanged in active trading on the Canadian bond market Wednesday. The short end of the market was unchanged. Mid-, long-term, provincial and corporate issues remained the same. Day-to-day money was available at 7¼ per cent.

Indicator points down

TORONTO (CP) — Economists at the Canadian Imperial Bank of Commerce say Canada's economic slowdown is likely to continue well into 1978.

"The probability of a sluggish economic performance over the next six to nine months is reinforced by the likely slowing in our exports after their rather spectacular growth earlier this year," the ecohomists said in the current Commerce Leading Indicator released Wednesday.

The indicator is an index of economic performance designed to signal changes in the pace of growth. The indicator declined in June for the third consecutive month, dropping .03 per cent.

The newsletter said a predicted slowdown in the United States economic growth during the second half will have an adverse effect on Canada's export position.

Option's fading after a fashion

CHICAGO (UPI) — There will soon be one less option at the Chicago Board Options Exchange: The one that permits floor traders to work in jeans.

Beginning Sept. 1, pressed pants, shirts with collar and tie and outfits that are conservatively matched will be required attire for anyone trading or working on the floor of the exchange.

Otherwise, trading in options on the Chicago Board Options Exchange will continue as in the past, even though some of the people around trading areas will not look the same.

A CBOE official said the change was prompted because the casual dress code simply got out of hand.

Options

Distributed by CP

Closing prices of all traded options. Sales unit is 100 shares. (Trans-Canada options combine Montreal and Toronto exchange option trading):

Wednesday, Aug. 24.

Options		Open Vol	Int	Last	Stock Close
Abitibi	Feb $10	6	160	105	$9¾
Abitibi	May $12½	6	6	25	$9¾
Abitibi	Nov $10	8	184	45	$9¾
Alcan	Feb $30	7	89	120	$27⅝
Alcan	Feb $32½	4	134	60	$27⅝
Alcan	Nov $30	6	109	50	$27⅝
Asama	Apr $15	4	38	65	$10¾
Asama	Oct $15	1	40	10	$10¾
Asama	Oct $12½	1	23	30	$10¾
Brscn A	May $12½	10	12	145	$13⅜
Brscn A	Nov $12½	10	274	120	$13⅜
Bk Mtl	Feb $15	4	82	155	$16⅜
Bk Mtl	Feb $17½	3	568	30	$16⅜
CP Ltd	May $17½	3	6	$2.94	$19
CP Ltd	Nov $20	15	331	70	$19
CP Ltd	Nov $17½	8	62	$2.16	$19
D Pete	Jan $40	10	134	$5¼	$40½
D Pete	Jan $45	39	244	$3	$40½
D Pete	Apr $40	11	29	$6⅜	$40½
D Pete	Apr $45	4	116	$4¼	$40½
D Pete	Oct $40	35	664	$3⅜	$40½
D Pete	Oct $45	82	1647	175	$40½
Gulf C	Nov $30	5	30	80	$28⅛
Husky	Apr $27½	2	101	70	$26⅞
Husky	Oct $25	20	661	80	$26⅞
Husky	Oct $27½	2	81	65	$26⅞
IOil A	Feb $20	24	1071	85	$20⅜
IOil A	Feb $22½	9	228	70	$20⅜
IOil A	Oct $20	2	112	100	$20⅜
IOil A	Nov $20	10	105	130	$20⅜
IOil A	Nov $25	16	167	10	$20⅜
IOil A	Nov $22½	2	336	45	$20⅜
MB Ltd	Feb $20	4	75	195	$20½
MB Ltd	May $22½	4	41	15	$20½
MB Ltd	Nov $20	10	97	120	$20½
Moore	Feb $30	5	95	170	$30
Moore	Nov $30	10	65	75	$30
Mas F	Feb $20	19	99	90	$18⅝
Mas F	Feb $17½	2	4	52	$18⅝
Mas F	May $20	4	41	25	$18⅝
Mas F	Oct $22½	1	221	10	$18⅝
Mas F	Nov $20	3	53	50	$18⅝
INCO A	May $25	15	201	30	$23¼
INCO A	Oct $25	5	42	50	$23¼
INCO A	Oct $30	11	97	10	$23¼
INCO A	Oct $22½	5	71	60	$23¼
INCO A	Oct $27½	6	112	15	$23¼
INCO A	Nov $30	3	108	10	$23¼
Noran A	Nov $25	2	31	35	$25¼
Noran A	Nov $27½	2	28	50	$25¼
Nor Tel	Oct $32½	2	45	85	$31¾
Pac P	Nov $32½	5	59	100	$31½
Roy Bk	Oct $27½	3	118	35	$27
Shell C	Feb $17½	2	32	35	$15⅜
Shell C	May $17½	3	3	50	$15⅜
TrC PL	May $17½	12	17	70	$16

Control still foreign

VANCOUVER (CP)—Cominco Ltd. advised the Vancouver Stock Exchange Tuesday that it has purchased 1,690,018 shares of Bethlehem Copper Corp. under its takeover offer which expired Aug. 8.

At the $18-a-share price offered, the total cost of Cominco was $30.4 million.

Added to the 777,350 shares of Bethlehem previously held by Cominco, the company's holding now stands at 2,4,38 shares or 39 per cent of Bethlehem's stock.

Cominco's bid, which was for all of the shares of Bethlehem, has succeeded in consolidating the Canadian shareidating the Canadian shareholdings in the latter company but has not eliminated the overall control of foreign shareholders.

The principal foreign shareholders of Bethlehem are two United States firms, Gulf Resources and Chemical Corp. (26 per cent of the shares) and Newmont Mining Corp. (23 per cent) and Sumitomo Shoji Kaisha of Tokyo (three per cent).

Montreal

ACTIVE STOCKS

Vol.		Close	Chge
14,017	Bank of Montreal	16⅜	+ ⅛
12,370	Comp Corp A	4.40	+ 20
10,350	Home Oil A	31⅝	— ¼
9,978	INCO A	23¼	— ⅛
9,637	Trans-Can Pipe	16⅛	Unch
8,150	Pac Pete	31½	Unch
4,800	Banq D'epargne	20⅜	Unch
4,795	Cdn Pac	19	— ⅛
4,350	Massey Ferguson	18½	— ¼
3,600	Normick Perron	4	+ 10

CLOSING AVERAGE

65 Industrials	171.92	— .60
13 Utilities	163.49	— .58
7 Banks	241.32	+ 1.84
8 papers	101.70	— .14
85 Composite	178.69	— .36

Volume 276,400.

SUBURBAN MOTORS Rental Division

For Rates LOW ENOUGH to Fit Your Budget!

★ CARS
★ PICK-UPS
★ STATION WAGONS
★ ECONOLINES
★ COURIERS
★ MOVING VANS
★ CAMPERS
★ MOTOR HOMES

8-19 Reserve Now!

SUBURBAN RENT-A-TRUCK
386-6131
3377 DOUGLAS
'LOWEST RATES IN TOWN'

QUALITY PLUS LUXURY
CLARENCE HOUSE
1250 sq. ft., 2 bedrooms, 2 4-pce. baths, laundry room, beautiful views, bronze tinted windows, observation deck, swimming pool, swirl pool, sauna, guest suite, covered parking, resident manager, steel and concrete building. All for $64,500.
Call H. Blake 383-4372
JACK MEARS
Oak Bay Realty Ltd.
598-3321 8-24

VARIOUS OFFICE SPACES FOR RENT
DOWNTOWN VICTORIA
CALL 382-8111

INUDSTRIAL AND COMMERCIAL SUPPLY HOUSE
REQUIRES
an Aggressive and Hardworking
SALES PERSON
We offer to the right applicant
SECURITY, PRESTIGE and OPPORTUNITY
Our training program is comprehensive and continuous. Our environment is pleasant and breeds success.
Interested parties please write:
VICTORIA PRESS BOX 847

RADIO COMMUNICATIONS SALES REPRESENTATIVE
Due to expansion in the following areas: Thunder Bay, Ontario; Brandon, Manitoba; Saskatoon and Regina, Saskatchewan, Calgary and Edmonton, Alberta; and Vancouver and Victoria, B.C., we require sales people to fill these positions.
Preference will be given to candidates with a University degree and proven sales record in the Communications field.
Your duties will be to manage a sales territory centered in one of the above areas. It will involve marketing our complete line of communications equipment.
The rewards will be an excellent salary, bonus plan, training program, profit sharing, opportunity for advancement, liberal fringe benefits, company car and expense account. Equal opportunity employer M/F.
Please forward your written resume to:
CANADIAN MOTOROLA ELECTRONICS COMPANY
190, 7330 Fisher Street, S.E.,
Calgary, Alberta — T2H 2H8
Attention: Mr. M. Downey
Communications Products Sales Manager

ARBOR GLEN
CONDOMINIUM HOMES
605 COOK STREET
the development that is "JUST RIGHT"
JUST ONE LEFT!
$39,000 (2 Bedrooms)
JUST 5% DOWN!
Just Be Sure You See This!
OPEN THURSDAY TO SATURDAY
1:00-4:00 p.m.
For further information
JUST CALL 388-6454
REALSPAN PROPERTIES LTD.
8-11

RENTAL PROPERTY MANAGEMENT
We have the organization and the capacity to care for more properties.
If you have properties requiring good 'licensed' management
OR
If you have a property management business to sell, contact in confidence
BRUCE KLAVER
or
JACK DAVIS
386-3494 (24 hrs.)
Western HOMES LTD.
8-24

SCIENCE AND TECHNOLOGY DIVISION
CAMOSUN COLLEGE
VICTORIA, B.C.
The Science and Technology Division of Camosun College has an unexpected faculty vacancy in Computer Operations. This position is a full time term (September 1, 1977-June 30, 1978). The successful applicant will be required to temporarily replace one instructor in Computing-Science and Mathematics.
Qualifications: Applicants should have at least a B.Sc. (Hon.) in Computing Science or a M.Sc. in Mathematics with appropriate Computing Science strength.
Salary: Commensurate with education and experience.
Starting Date: September 1, 1977. Please respond immediately for further information. Either bring your resume to the college or phone:
The Principal,
Camosun College,
1950 Lansdowne Road,
Victoria, B.C.
V8P 5J2
Phone: 592-1281, Local 212.

9½ per cent Why Earn Less?
City Trust 5 Year Guaranteed Investment Certificates
Interest paid annually
CITY TRUST
Rates for more frequent interest payments available on request.
City Savings and Trust
1306 Douglas Street
Victoria, B.C. V8W 2E8
Phone: 383-4141
More for your money
Member of Canada Deposit Insurance Corporation

eight REASONS WHY YOU SHOULD CONSIDER A SALES CAREER WITH US.
Is your idea of sales success larger than the opportunities in your present position? If you have sales ability and a desire to accept the challenges we offer, we will:
• Enroll you in a comprehensive training and development programme during your first year with us.
• Pay you a guaranteed salary while you learn both at your home office and during the sales course at our head office in Winnipeg.
• Provide you with the backing of our Research Department, well respected by industry and investors alike.
• Provide you with access to a diversity of worldwide markets and investment instruments, including stocks, bonds, commodity futures and options.
• Give you the support of a fully integrated worldwide communications system, electronic quotation service, private news wire and computer facilities.
• Provide you with excellent fringe benefits, including a pension plan, a salary continuance plan and group life and accident coverage.
• Offer you the opportunity of management advancement within a major international investment firm.
• Provide you with the opportunity of earning an income with no ceiling.
Successful candidates are chosen from those who are prepared to maintain a personal and continuing interest in our clients' investment needs.
We are presently recruiting inexperienced as well as experienced sales representatives for our Victoria office.
* Applicable only to candidates with no previous investment experience.
Apply in complete confidence to:
Don Smith, Resident Manager
Richardson Securities of Canada
Bentall Building, 1060 Douglas Street
P.O. Box 430, VICTORIA, B.C. V8W 2N8
Ph: (604) 385-1421
RICHARDSON SECURITIES OF CANADA
THIRTY-THREE OFFICES ACROSS CANADA
CHICAGO NEW YORK GRAND CAYMAN LONDON GENEVA FRANKFURT HONG KONG TOKYO

But imports, too

Farm exports grow

OTTAWA (CP) — The value of Canadian agricultural exports rose slightly last year to a record high of $3.96 billion although lower prices for grains and oilseeds and higher prices for many food imports reduced the overall agricultural trade balance, government figures show.

Canada's balance of trade in agricultural products, which had grown steadily to a surplus of more than $1 billion in 1975, slumped by 20 per cent last year to $831 million, the federal agriculture department says.

As in other years, grain exports dominated the picture. However, the value of grain exports decreased in 1976 to $2.4 billion from $2.8 billion the previous year.

World wheat prices have tumbled to below $3 a bushel from more than $5 a bushel in 1975, accounting for the drop.

On a volume basis, shipments of wheat and rye declined while barley, oats and corn were exported in larger amounts.

Major export markets for Canadian products last year were the European Economic Community EEC ($890 million) Japan ($778 million), the United States ($574 million), the U.S.S.R. ($361 million) and China ($144 million).

Oilseed exports increased in quantity from 1975 but lower prices for rapeseed and flaxseed dropped the value of exports by 16 per cent to $282 million from $336 million in 1975.

The value of live animal exports increased to $120 million last year from $70 million in 1975. The increase, due to larger shipments of feeder and slaughter cattle to the U.S., followed the removal of export quotas which had been in place during part of 1975. Meat exports increased by $43 million to $206 million.

The value of dairy exports rose to $60.6 million from $40.2 million in 1975, due largely to stepped up marketing of skim milk powder. The government was stuck with massive surpluses following overpruduction the previous year.

Vegetable and potato exports increased by $33 million to $115 million mainly because of a boost in potato shipments to the EEC following a drought in Western Europe.

While exports increased slightly, agricultural imports rose by eight per cent last year to $3.13 billion. Higher prices for many foods, especially coffee and coffee products, as well as increased imports of beef, veal, pork, fruits and vegetables, accounted for the increase.

Nearly 60 per cent of last year's food imports came from the U.S. totalling $1.83 billion, while the EEC and Australia were other important suppliers.

Chocolate bars 30 cents soon?

TORONTO (CP) — The price of chocolate bars may rise again although sales, especially in Ontario, dropped when the price of the bars increased earlier this year, spokesmen for a number of candy-bar manufacturers say.

They said that if cocoa prices do not settle soon, a price increase in chocolate bars might be necessary about the end of the year.

Spokesmen were reluctant to say how much prices might rise but that a price of 30 cents was not unlikely.

Generally, the price of a chocolate bar increased earlier this year to 25 cents from 20 cents and in Ontario, the price rose to 27 cents because of sales tax of two cents.

5-Inch Continuous
GUTTER
in baked enamel
INSIDE OR OUTSIDE STORM WINDOWS. WINDOW REPLACEMENTS.
479-7121
FREE ESTIMATES
B.C. ALUMINUM
"THE NAME YOU KNOW"

Earnings

Asbestos Corp. Ltd., six months ended July 2: 1977, $10,746,000, $3.78 a share; 1976, $12,204,000, $4.30

C and C Yachts Ltd., nine months ended June 30: $170,000, loss, no share figure available; 1976, $513,000, 53 cents a share.

Consumer's Gas Co., nine months ended June 30: 1977, $42,077,000, $1.94 a share; 1976, $35,527,000, $1.63.

Craigmont Mines Ltd., nine months ended July 31: 1977, $1,600,000, 31 cents a share; 1976, $3,100,000, 62 cents.

Doniee Manufacturing Industries Ltd., six months ended June 30: 1977, $686,000, $1.95 a share; 1976, $600,000, $1.71.

Gesco Distributing Ltd., nine months ended July 1: 1977, $412,600, loss, no share figure available; 1976, $486,000, 47 cents.

GSW Ltd., six months ended June 30: 1977, $596,000, loss, no share figure available; 1976, $1,877,000, 45 cents.

House of Braemore Furniture Ltd., six months ended June 30: 1977, $121,000, eight cents a share; 1976, $518,000, 33 cents.

Laurentide Financial Corp. Ltd., six months ended June 30: 1977, $2,905,000, 67.9 cents a share; 1976, $2,095,000, 50.7 cents.

La Verendrye Management Corp., six months ended June 30: 1977, $925,000, $1.11 a share; 1976, $422,653, 59 cents.

Maple Leaf Mills Ltd., six months ended June 30: 1977, $6,555,000, $1.35 a share; 1976, $5,405,000, $1.12.

Mindustrial Corp., six months ended June 30: 1977, $539,000, 43 cents a share; 1976, $657,000, 53 cents.

Molson Cos. Ltd., three months ended June 30: 1977, $8,900,000, 65 cents a share; 1976, $8,000,000, 59 cents.

National Sea Products Ltd., six months ended July 2: 1977, $1,011,000, 64 cents a share; 1976, $1,118,000, 71 cents.

New Brunswick Telephone Co. Ltd., six months ended June 30: 1977, $5,721,000, 61 cents a share; 1976, $6,293,000, $1.10.

Numac Oil and Gas Ltd., six months ended June 30: 1977, $1,742,577, 39.4 cents a share; 1976, $1,293,354, 29.8 cents.

Orchan Mines Ltd., six months ended June 30: 1977, $1,154,000, 19 cents a share; 1976, $1,061,000, 17.5 cents.

H. Paulin and Co. Ltd., six months ended June 30: 1977, $355,837, 33.9 cents a share; 1976, $409,194, 39 cents.

Quebecor Inc., nine months ended June 30: 1977, $2,495,000, $1.106 a share; 1976, $1,636,000, 74.4 cents.

Revelstoke Cos. Ltd., six months ended June 30: 1977, $1,050,000, 25 cents a share; 1976, $1,709,000, 42 cents.

Hugh Russell Ltd., six months ended June 30: 1977, $1,144,000, 31 cents a share; 1976, $1,755,000, 67 cents.

Silver Standard Mines Ltd., year ended March 31: 1977, $779,507, loss, 10 cents a share; 1976, $644,157,000, loss, nine cents.

Simpsons-Sears Ltd., six months ended July 6: 1977, $3,108,000, four cents a share; 1976, $8,157,000, 11 cents.

Spar Aerospace Products Ltd., six months ended June 30: 1977, $906,000, 57 cents a share; 1976, $425,000, 27 cents.

Strathearn House Group Ltd., six months ended June 30: 1977, $29,000, one cent a share; 1976, $90,000, three cents.

Surpass Chemicals Ltd., six months ended June 30: 1977, $296,756, 38.8 cents a share; 1976, $23.9 cents.

Victoria and Grey Trust Co., nine months ended July 31: 1977, $8,984,000, $2.88 a share; 1976, $7,490,000, $2.49.

Westburne International Industries Ltd., three months ended June 30: 1977, $3,673,000, $1.02 a share; 1976, $1,892,000, 54 cents.

Westfair Foods Ltd., 24 weeks ended June 18: 1977, $2,614,000, no share figures available; 1976, $1,529,000.

Two words for smooth.
Special Old.

KITCHEN CABINETS

If you want to see the best selection of quality kitchen cabinets and bathroom vanities in town—visit the Citation showroom.

In the showroom you will meet knowledgeable, courteous people whose careful training and experience will ensure that you receive complete satisfaction in the layout of a kitchen specifically designed to meet your lifestyle—at a price you can afford.

Citation Cabinets—western Canada's largest cabinet manufacturer.

Citation Cabinets Ltd.
506 William Street, Victoria, B.C. V9A 3Y9 (604) 386-3538
Vancouver Victoria Nanaimo Kelowna Prince George Calgary Edmonton Regina Winnipeg

CITATION CABINETS

SUPER CAPITAL FOODS
50 WEST BURNSIDE Open Daily 9 to 9
9819 FIFTH STREET, SIDNEY
OPEN MON., TUES., WED., SAT. 9-6
THURS., FRI. 9 to 9, SUN. 12 to 6
2 STORES TO SERVE YOU BETTER
We Reserve the Right to Limit Quantities
Prices Effective August 25, 26, 27

FRESH ROASTING CHICKEN GR. A lb. 89¢
OLYMPIC, 1-LB. TRAY BEEF SAUSAGE 79¢
BURNS, 6-OZ. PKG. SLICED COOKED HAM 99¢
SCHNEIDER'S, 12-OZ. BOWL HEAD CHEESE 79¢
SCHNEIDER's MINI SIZZLER SAUSAGES 1-LB. PKG. REG., BEEF, MAPLE 99¢
CANADA GRADE A GRAIN FED BEEF CHUCK STEAK FULL CUT-BONE IN lb. 59¢
CROSS RIB ROAST lb. 89¢
BONELESS STEWING BEEF lb. 89¢
MED. (GROUND CHUCK) GROUND BEEF lb. 89¢

GATHER UP THESE SUPER SAVINGS

HERSHEY'S INSTANT CHOCOLATE 2-LB. TIN 1.69
BLACK DIAMOND CHEESE SLICES 2 LBS. 2.89
BAGGIES 100 BAGS PER BOX 69¢
DAD'S OATMEAL CHOCOLATE CHIP COOKIES 2 LBS. 1.59
ROBIN HOOD CAKE MIX 19 OZ. 59¢
SUNRYPE APPLE JUICE BLUE LABEL, 10-OZ. TIN 4/89¢
FAB DETERGENT 5 LBS. KING SIZE 1.99
AYLMER, 10-OZ. TIN TOMATO VEGETABLE SOUP 5/$1
RISE AND SHINE LEMONADE REG. PINK 3x3¼ OZ. PKG. 55¢
CANADA NO. 1 LOCAL WHITEROSE POTATOES 10 lbs. 49¢
DAD'S, 28-OZ. PKG. OATMEAL COOKIES 1.29
CANADA NO. 1 LOCAL CAULIFLOWER each 49¢
PALMOLIVE, 1.5-LITRE KING SIZE LIQUID DETERGENT 1.99
CANADA NO. 1 LOCAL CORN ON THE COB 10/1.00
IRISH SPRING SOAP BATH SIZE 2/79¢
CANADA NO. 1 CALIFORNIA CANTALOUPES Jumbo Size each 39¢
CAESAR'S CHOICE, 48 OZ. CLAM AND TOMATO COCKTAIL 99¢
ROBIN HOOD, 21 OZ. FLAKY PIE CRUST 69¢
ULTRABRITE TOOTHPASTE 100 ML. FAMILY SIZE 99¢
VESTVALE, 15 OZ. FROZEN STRAWBERRIES 73¢
EARLY CALIFORNIA RIPE OLIVES MED. PITTED. 14-OZ. 2/89¢
VELVET DELUXE ICE CREAM 3 PINT 1.59

'Tough' talks bring northern pipeline okay closer

OTTAWA (CP) — Canada and the United States have moved closer to approval of a northern pipeline across the Yukon, winding up the full-scale negotiations between officials of the two countries.

Basil Robinson, Canadian pipeline commissioner, described the talks as "tough but positive" as he arrived back in the capital following six hours of discussions at Andrews Air Force Base near Washington.

Robinson declined to discuss the specifics of the talks, but said no more full-scale meetings of officials are planned.

He says the talks would go to the ministerial level, with a session late this week or early next week, aiming at a political compromise on the terms and conditions for construction of such a line.

Canada has already given tentative approval to an overland route for a pipeline to move Alaskan gas to U.S. markets. A spur line to transport fuel from the Canadian western Arctic to domestic markets could be added in the 1980s.

President Carter is expected to make the choice for the U.S. by Sept. 1, leaving little time for the minsterial talks.

Administration officials say that if Canada tries to force too hard a bargain on the overland route, the president might decide to select a rival proposal from El Paso Co. Ltd. for a pipeline across Alaska and a tanker fleet to move the fuel south.

Although Robinson avoided specifics, other government sources have said the negotiators are looking at some form of property tax or other annual payments to provide compensation to the Yukon for the social and economic impact of the pipeline.

Recommendations to the federal government said a payment of $200 million is in order. But the sources said the concern by the U.S. is not the amount of the payment, but the principle of having a pipeline pay compensation for social and economic impact.

The Canadians are also seeking a diversion in the route of the pipeline to cut more deeply through the Yukon interior, making it easier to build a spur line if needed in the 1980s. It would make the line longer, and therefore the gas more expensive, the U.S. officials say.

Recommendations to Ottawa also urge a two-year delay in the start of construction to 1981 from 1979, allowing more time to settle and to implement native land claims.

The U.S. wants the Alaskan gas as soon as possible to help stave off further winter fuel shortages, but might agree to a delay if additional natural gas can be provided from Alberta in the interim.

The Canadian government says it might allow faster delivery of Alberta gas already contracted for sale to the U.S. or else export more Alberta gas now with the provision it will be returned when Alaskan supplies come on stream.

Raiders destroy film on Hitler

HAMBURG, West Germany (Reuter) — Three masked men burst into a movie house, tied up the projectionist and poured acid over a reel of a documentary film on the life of Adolf Hitler, police said.

Chateau Jubilee

The OAK BAY AREA'S FINEST Condominium Homes

1610 Jubilee Avenue
(off Oak Bay Avenue)
OPEN: 10 a.m.-8 p.m. Weekdays, 10 a.m.-7 p.m. Weekends
Phone 595-4011
Visit us today and view a lifestyle at prices you can afford.
$32,000 to $68,000
Another Quality Development of Vista Homes

FERNHILL PLACE PENTHOUSE
$49,900
A stroke of good luck. 5th floor penthouse with fireplace, 2 bedrooms, 2 full bathrooms.
Also 3 units, all 2 bedroom, priced from $41,500 with quiet pleasant garden outlook.
Open House 12 noon to 9 p.m.
EVERY DAY
614 FERNHILL PLACE
Turn at Esquimalt Arena
JOE MANTON
388-6691 382-5211
Roberts Investments Ltd.
8-19

300 FT. PRIME SEAFRONT
Superb Home — 2.38 Acres
Sunny side of Peninsula, Guest cottage, Rose Garden, Pasture for Horses. Boat ramp to protected beach. Excellent salmon fishing. Please contact
MILDRED STAPPELLS
384-8124, Pager 506
For brochure on this "Rare Property"
Pemberton, Holmes Ltd.
1000 GOVERNMENT STREET 384-8124

WE HAVE AN OPENING IN OUR INDUSTRIAL—COMMERCIAL—INVESTMENT DEPARTMENT FOR AN EXPERIENCED REALTOR
ALL ENQUIRIES TREATED IN CONFIDENCE
FOR FURTHER INFORMATION CONTACT
REALSPAN PROPERTIES LTD
R. I. MURPHY
J. F. COLWELL
388-6454
8-24

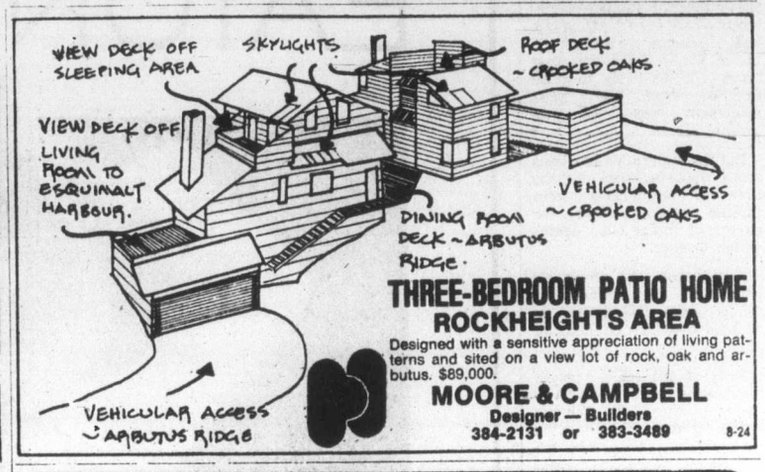

THREE-BEDROOM PATIO HOME
ROCKHEIGHTS AREA
Designed with a sensitive appreciation of living patterns and sited on a view lot of rock, oak and arbutus. $89,000.
MOORE & CAMPBELL
Designer — Builders
384-2131 or 383-3489
8-24

You are cordially invited
TO VIEW
2605 WINDSOR ROAD
AN EXCLUSIVE CONDOMINIUM IN OAK BAY
Superb water and park views. Marina, Beach Hotel, Golf Course, Parks, Shops at your door.
Spacious suites with separate dining room, all quality appliances, fireplaces (4th-5th floor), your choice of colours
Swimming Pool, hydro swirl pool, sauna, steam room, changing rooms, social lounge, controlled entrance parking, roof garden, back court yard.
VIEW
MONDAY TO SATURDAY
1:30 to 4:30 p.m.
or by appointment with
PETER NASH
598-3321 592-3473

ROCKLAND AVENUE LOCATION
CONDOMINIUMS
with all the quality and taste this choice residential area demands.!
BUY DIRECT FROM BUILDER AND SAVE AT CLEARANCE PRICES!
ONLY 8 SUITES
TWO 1-BEDROOM from $32,900
SIX 2-BEDROOM from $46,900
1170 ROCKLAND AVE.
OPEN
Daily 2 to 8
Sat.-Sun. 12-5
We Take Trades
Diamond Developments Ltd.
8-23

$49,500
FAMILIUS EXCELLENTUS
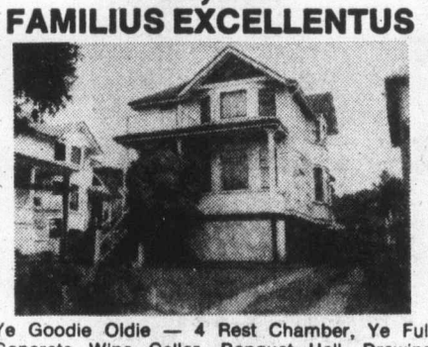
Ye Goodie Oldie — 4 Rest Chamber, Ye Full Concrete Wine Cellar, Banquet Hall, Drawing Room, Electricus Cabinetus Cookery, Ablutions Room. M.L. No. 29698.
F. COLOMBIN
477-0141 PAGER 442 RES. 479-0229
8-24
the Permanent

1480 Garnet Road
where only the best is good enough
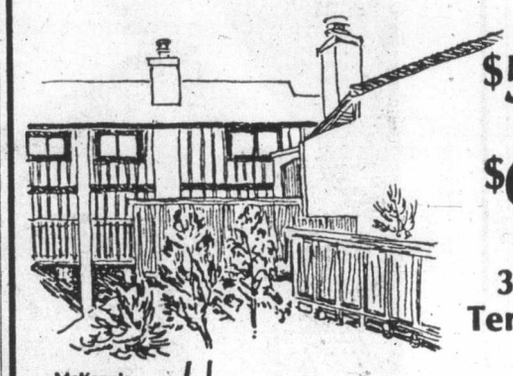
$56,900 to $64,000
3-Bedroom Terrace Homes
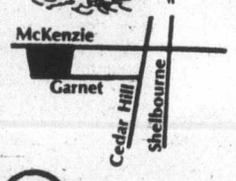

From 1300 sq. ft., plus basement. Open fireplaces. Close to: shopping, library, schools. New home warranty.
ROBERTS INVESTMENTS & MANAGEMENT LTD.
702-1175 DOUGLAS 388-6691
VIEWING DAILY
1-5 and 7-9
SUNDAY 1-5
388-6691
8-24

You are cordially invited
TO VIEW
Tod House
IN THE CENTRE OF OAK BAY
CORNER CADBORO BAY RD.—HAMIOTA
A NEW EXCLUSIVE CONDOMINIUM RESIDENCE FOR DISCRIMINATING PEOPLE
14 Only Condominium Homes in a Concrete, Steel and Masonry Building Designed and Built with "Energy Conservation" in Mind Maximizing Comfort — Minimizing Unit Costs. Some Excellent Sea and Mountain Views.
VIEW
MONDAY TO SATURDAY
1:30-4:30 p.m.
W. (BILL) MOHR 598-3321 HAROLD WHILEY

You are cordially invited
TO VIEW
1019 McClure
IN THE HEART OF FAIRFIELD
NEW—EXCLUSIVE—CHARMING
All Corner Suites with Fireplaces. Individual Decor. Dishwashers and En Suite. Laundry Plumbing. 1½ Baths. Everything for Quiet Comfortable Enjoyment at A Ridiculously New Low Cost. $43,700-$49,600.
VIEW
MONDAY TO SATURDAY
1:30-4:30
HOWARD BLAKE
598-3321
JACK MEARS
OAK BAY REALTY LTD.
8-15

ANNOUNCEMENT
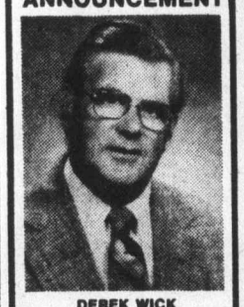
DEREK WICK
Mr. Don Fraser, Manager of Royal Trust Real Estate Department, is pleased to announce the appointment of DEREK WICK to the Real Estate sales staff at its branch 201-3400 Douglas Street, Victoria.
A resident of Victoria, Derek has had a wealth of business experience including real estate sales with Royal Trust in London, Ontario.
Please call Derek anytime if you or your friends are interested in buying or selling property.
Derek offers the following:
— Immediate concentration on your property
— Loan placement service for the buyer
— Realistic market evaluation
— Plus the many advantages of a coast-to-coast Trust Co.
Telephone:
Office 384-8001
Res: 595-2062
FOR SALE
Royal Trust

Industrial Commercial and Multi-Family Capital
We are seeking the placement of commercial capital in prime projects.
It is intended that these funds would be placed in industrial commercial and selected multi-family projects.
Interest rate is currently 10½%. Minimum amount $½ million.
Confidentiality and promptness is assured.
Appointments definitely recommended.

PATRICK C. PARKER
388-4455
MORTGAGE MANAGER
Century 21 REAL ESTATE
J. D. BOSDET LTD.
3293 DOUGLAS STREET
VICTORIA, B.C.

We'll give you a Golf Course..
For a Year.
When you buy one of our lots or homes at beautiful Dean Park Estates in North Saanich, we'll give you a year's membership for two at the Glen Meadows Golf and Country Club (includes initiation fee and one year's dues for two adults; value $1200).

Just two miles from Dean Park Estates, Glen Meadows is one of the ten best courses in B.C.
• 18 holes, par 72
• Modern club house, licensed lounge, coffee shop
• Excellent pro shop, driving range, practice putting green
• Tennis courts, with top-notch junior programs in golf and tennis
• Six sheets of ice for curling (open November 77).
Come out to Dean Park Estates in North Saanich. Look at our wide range of forested lots and quality homes for sale. Enjoy the view over the Pacific... and the golf course just over the hill. (offer good until Sept. 17/77)
DIRECTIONS TO DEAN PARK ESTATES: from Victoria, drive out the Pat Bay Highway to McTavish Road, just south of Sidney. Turn left on to East Saanich Road, drive half a mile and look for the sign and stone gate on your right.
Dean Park Estates
Sales Office: 656-7041
Another quality development from Park Pacific

THIS VALUABLE COMMERCIAL BUILDING $655,000

Gross Revenue $72,600 per year. Tenants pay taxes, insurance, and maintenance, etc.
$210,000 down payment.
Trades will be considered.
For Details Call GERRY FINNIGAN, 383-4739 or 386-6164
CASTLE PROPERTIES LTD.
8-23

KNOWLES REALTY LTD.
ONLY TWO LEFT at the "HILLSHIRE" Condominium 1525 Hillside Ave.
1-Br. Plus Den, $33,500
2-Bedroom, $36,000
CALL TODAY 384-8101
or any of the following numbers for an appointment to view:
384-8075 pager numbers 307 or 398
595-3022 385-9921
8-14

Quebec exodus charted

MONTREAL (CP) — Quebec has suffered a net loss of about 366,000 residents through emigration to other Canadian provinces and to other countries over the last 10 years, an analysis of census statistics and demographic studies indicates.

The analysis carried out by La Presse using federal and provincial government data shows that the number of emigrants had been particularly high among children under 18—an indication that young couples likely to raise families have been most prominent among the emigrants.

But the emigration has been more than balanced by the flow of immigrants from foreign countries and by the excess of births over deaths within Quebec.

As a result, the province's population has grown by 383,000 since 1967 to an estimated 6,285,000 on Dec. 31, 1976.

Most of the 366,000 people leaving the province have settled elsewhere in Canada, with only about 13,000 moving to foreign countries. The latter figure represents about one-third of total Canadian emigration to other countries in the 10-year period.

Big gainer

La Presse did not publish comparative statistics with other provinces for the entire 10 years studied.

But figures for last year indicate that all provinces except Alberta, Saskatchewan, New Brunswick and Prince Edward Island lost more people to other provinces than they gained. The 1976 figures do not take account of immigration from other countries.

About 21,000 Quebecers moved out of the province in 1976, compared with 32,000 who moved out of Ontario.

Alberta was the big gainer, acquiring 26,000 immigrants from the rest of Canada in that year.

Demographic analysis has boomed into a thriving industry in Quebec in recent months, spurred by the provincial government's proposals to channel all newcomers into French-language schools.

Culture threat

Nationalists say that francophone culture is threatened by a declining birth rate among French-speaking Quebecers, the migration into Quebec of English Canadians from other provinces and the assimilation of immigrants from foreign countries to the English community here.

English-speaking Quebecers argue in response that restrictive language legislation may force anglophones to leave the province.

And since even English-speaking immigrants will be forced in future to send their children to French schools, some critics warn that the English Quebec community will slowly disappear as those currently living here leave.

About 80 per cent of Quebecers are French-speaking, with the remainder split between native speakers of English and third-language immigrants who have traditionally adopted English.

The analysis by La Presse gives no statistical breakdown of how many of those leaving the province are English-speaking and how many French-speaking.

Past studies have shown that the majority of those entering the province are non-French-speaking.

Unskilled, low-pay jobs still go begging across Canada

OTTAWA (CP) — Despite worsening unemployment between 1974 and 1976, employers were still having difficulty filling some jobs last year, says a survey published by the federal manpower department.

But the report, published in a quarterly review by the department, also says the number of occupations in which there were chronic shortages of workers declined to 17 last year from 30 in 1975 and 46 in 1974.

In 1974, there was an average monthly total of shortages for 24,400 jobs. This fell to 15,700 in 1975 and 10,000 last year.

Occupational shortages are defined in the survey as job openings which have remained unfilled for 30 days or more.

The largest numbers of occupational shortages during the period occurred in Ontario and Quebec, the survey says. But in relation to the size of the labor force, the Prairies suffered the most severe shortages.

In spite of relatively high unemployment in the Atlantic region, there were some extensive shortages for pipefitters and pipefitting welders and general duty nurses. No major shortages were reported from British Columbia.

Most of the unfilled jobs either had low pay, required a fairly high level of training or were situated in remote parts of the country.

Among the occupations with chronic shortages were sewing machine operators, domestic maids, waiters and waitresses, motor vehicle mechanics, hairdressers and insurance sales persons, the survey says.

"Two other occupations frequently in persistent shortage are miners and loggers, which are similar in that they involve strenuous physical work often carried out in remote areas of the country."

Skilled occupations in which there were chronic shortages in the period included auto body repairers, electricians, carpenters, cooks, diesel mechanics and electrical repairers.

Other occupations for which there were shortages of workers last year included secretary and babysitter.

A general shortage of graduate nurses, which was prevalent for many years, came to an end last year, the survey says, and in some parts of the country substantial surpluses developed.

Dam seepage sites given

REGINA (CP) — Congressman Ron Marlenee of Montana has released the contents of a letter sent to U.S. and Canadian officials specifying portions of the East Poplar dam being built in Canada where he says seepage has been detected.

Curfew ordered in Sri Lanka

COLOMBO (Reuter) — The government of Prime Minister Julius Jayewardene has imposed a nationwide curfew on Sri Lanka amid spreading civil violence directed mainly against the country's Tamil minority.

EATON'S

LeRoy Sweatercoats. Outerwear all the way. For all the seasons.

The good wool sweatercoats. Anywhere outdoors, any time of the year they cover the scene in style. Toss the hood back, let it frame the face, create the idea of layering. Sweatercoats. They're here, at Eaton's, waiting for a wind to pick up. By LeRoy, for sizes s-m-l, of natural 100% wool.

Ribbed knit tweed sweatercoat with a handknitted look. Toggle closed, hooded, turn-back cuffs. 80.00

Shetland wool wrap sweatercoat. Oatmeal knit with black/grey/taupe striping around the sleeves, down the front, on the collar 90.00

Earth-toned, crunchy-textured wool sweatercoat. Hooded to brave the elements. Big, roomy pockets. Wooden button closing. 100.00

Women's Sportswear, Dept. 246, Floor of Fashion

BUYLINE 388-4373. Store Hours Daily: 9:30 a.m. to 5:30 p.m. Thurs. and Fri. Shop 9:30 a.m. to 9:00 p.m.

New ice age may become torrid climate

EAST LANSING, Mich. (UPI) — Man's environmental interference has halted the approach of a new ice age and will mean a warmer global climate, says a University of Michigan researcher.

Among the consequences, botany professor David Gates said, would be a shrinking of the Great Lakes and inland waters, a northward shift of the agricultural belt into Canada and a melting of glacial ice that will rise ocean levels.

Gates, director of the university's biological station, told the American Institute of Biological Sciences annual meeting that an increase of atmospheric carbon dioxide, caused by the burning of fossil fuels, would be an overwhelming weather influence in years to come. It would produce a drier midwest climate with drastic effects on agriculture, commerce and recreation, he said.

"This is, aside from population and food, probably the most serious problem mankind faces," he said.

"Great Lakes shipping may have trouble navigating the corridors of the various locks and rivers. Beaches would be enormous, and vast relics of civilization — glass, porcelain, refrigerators, cars and other junk — would emerge in the drying of the old lake bottom.

"With a warming of climate, agriculture will shift northward with the corn belt moving into Canada."

The Great Lakes region, he said, may become a wheat-growing area.

Most of the changes are centuries ahead, he said, but ocean levels could begin to rise within 25-30 years to begin a slow inundation of coastal areas and a gradual redefinition of world geography.

"It will occur of course gradually, but it's a serious problem," Gates said. "Hundreds of years from now, it will lead to the displacement of millions of people."

He conceded his theory differs from long-term weather statistics, which point toward an approaching global cooling trend.

"If all you deal with are the natural ups and downs, the natural system, that's probably true," he said. "But we are not dealing with the natural system. The carbon dioxide-induced temperature increase will override the natural ups and downs. It definitely will occur."

Although carbon dioxide lets sunlight in, he said, it prevents heat from the earth's surface from escaping into space.

Food slashed for Vietnamese

BANGKOK (UPI) — Refugees from Vietnam say food rations in Saigon have been cut by up to 75 per cent, medicine is in short supply and that the communist regime has banned the teaching of English in schools.

Tran Van Nghiem, a 34-year-old English teacher, and 65 other refugees, including 21 children and 17 women, gave a detailed account of life in the old South Vietnamese capital before leaving Bangkok aboard a Japanese ship. The ship, Chuwa Maru, had picked them up from their small escape boat.

"In the past three months, rice rations have been cut from nine kilograms (about 20 pounds) per person to one or two kilograms (2.2 to 4.4 pounds) a month," Nghiem said.

"Food queues could form at any time," he said. "Sometimes government officials came around at 2 or 3 o'clock in the morning to wake us up and get in the food line."

Nghiem said his group had planned the escape for more than two years but the food shortages along with the banning of the teaching of English in schools had encouraged premature departures.

Nghiem said he would have faced deportation from Saigon to the countryside as a result of the ban on English in Saigon schools.

Nghiem said their rice-short diet had been augmented by occasional rations of "sweet potatoes, fruit and some fish. We seldom got any meat."

Nghiem's statements were among the first confirming in detail severe food shortages in Vietnam brought about by a lengthy drought throughout the country since last winter. Travelers from Hanoi in recent months have reported similar food lines, rationing and shortages in the capital.

Nghiem said medicine also is in very short supply in Saigon and doctors check the ill for several days before prescribing any.

Nghiem said there is a thriving black market in food and medicine.

More B.C. apples for U.K. homes?

KELOWNA (CP) — A 21-per-cent reduction in the European apple crop this year could increase apple exports to Britain from the Okanagan, says Bill Embrey, overseas sales manager for B.C. tree fruits agency.

B.C. Tree Fruits, a grower-owned seller agency, sold a million boxes to Britain annually until the U.K. joined the European Economic Community in the mid-1960s. Sales to Britain dropped off and during 1974 and 1975 there were no sales.

Last year about 2,500 boxes were sold, but this is still regarded as minimal, Embrey said.

He said sales to Britain this year would depend on the ocean freight rate.

"We hope to hold the rates to a modest rise. If we achieve this, then there is cause for much optimism about large exports," said Embrey.

Prober given 50,000 cases

NEW DELHI (UPI) — The man investigating wrongdoings during the 21-month state of emergency imposed by former Prime Minister Indira Gandhi says he has received more than 50,000 complaints. Retired supreme court Justice J. C. Shah said his one-man commission would concentrate on those "who went out of their way" to abuse their power.

Sands

Seven Funeral Chapels Serving Vancouver Island

Dedicated To Service . . .
your seven community chapels, independently family owned and controlled. Sands, since 1912.

VICTORIA, 388-5155
SIDNEY, 656-2922
COLWOOD, 478-3821
DUNCAN, 746-5712
NANAIMO, 743-2032
LADYSMITH, 245-2331

INTERNATIONAL FLIGHT CARE
A DIVISION OF SANDS

MEMBER BY INVITATION

NSM NATIONAL SELECTED MORTICIANS SINCE 1882

Removal and Service Arrangement Covering Vancouver Island
A DIVISION OF SANDS

Specializing in forwarding to or from anywhere
WORLD-WIDE FUNERAL INFORMATION SERVICE
Call Collect, or Cable "Mortuary Victoria"
A DIVISION OF SANDS

11-3

Sale 16.99 and 19.99 Portfolios

Leather look portfolios come in colors of brown, tan and sand.

Underarm portfolio 16.99

Portfolio with retractable handles 19.99

Luggage, Dept. 264, Third Floor

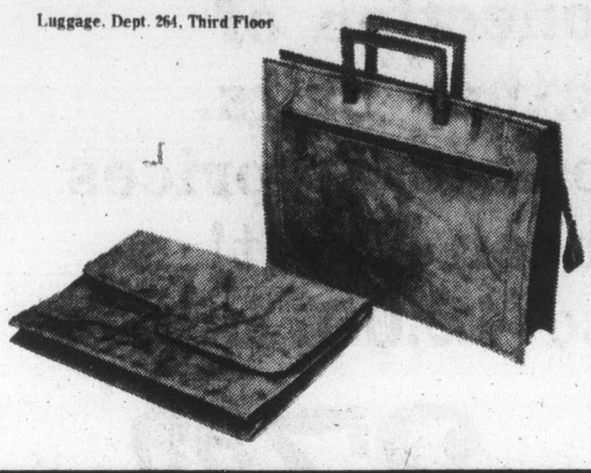

Sale 31.99 24" pullman Soft-Sider

Unisex luggage from the National 6600 series. In attractive, durable expanded vinyl featuring wheels and pull strap on 26 and 28-inch models.

28" Pullman 45.99

22" Carry-on-Weekend 27.99

Matching Shoulder Tote 17.99

Luggage, Dept. 264, Third Floor

Sale 22.99 Samsonite Swag Bag

From Samsonite's collection of "Flee Bags!" Great for carrying books to school or use as a purse. In tan or navy. Other tote bags now specially priced.

7.99 to 26.99

Luggage, Dept. 264, Third Floor

Shop and Save Thurs. 'til 9:00 p.m.

Westclox alarm clocks. Now sale priced to get you back to school on time.

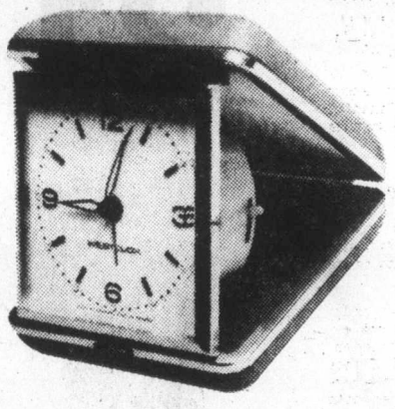

Travino Travel Alarm

Reg. 9.98. Now 7.99

After a long lazy summer the Travino alarm is just what you need to get to those early morning classes on time. Features include a highly legible dial with raised numerals and hour markers. Luminous hands and hour dots. Has a single key to wind time and alarm. Side alarm shut-off. Choose from tan or red.
Model No. 422400 tan, Model No. 422401 red.

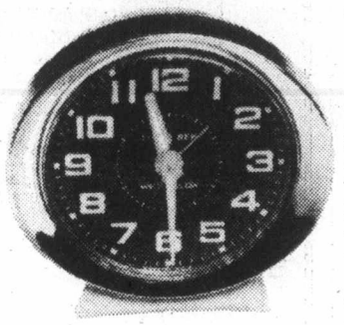

Little Ben Deluxe

Reg. 14.95. Now 11.99

Miniature of the famous Big Ben and Baby Ben. Full numeral dial. Comes in high white gloss case with gold tone bezel. Approximate size is 2¾" high by 3" wide. Now on sale. Model No. 321610.

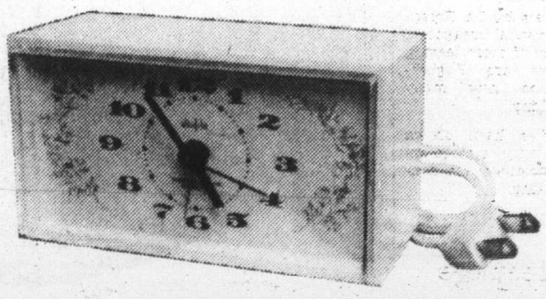

Dash Dialite Alarm

Reg. 13.95. Now 10.99

Electric alarm with floral pattern accents the dial while soft glow from the lighted dial allows easy reading in the dark. Back shut-off. Approx. 3" high by 5" wide. Model No. 508630.

Jewellery, Dept. 215, Main Floor

Just say 'charge it' on your Eaton's account. EATON'S

BUYLINE 388-4373 Store Hours Daily: 9:30 a.m. to 5:30 p.m. Thurs. and Fri. Shop 9:30 a.m. to 9:00 p.m.

1/3 OFF

Eaton's collection of Brixton leather bags. Fall term favorites at prices you can cheer about! Reg. 33.00 to 42.00, now

21.99 to 27.99

Handbags and more handbags! Great back-to-school bags in Brixton's beautiful leather designs. All at Eaton's terrific sale prices. Choose yours in black or in one of our many fall shades of brown.

Handbags, Dept. 217, Main Floor

EATON'S We back it up in writing *I guarantee it!*

BUYLINE 388-4373 Store Hours Daily 9:30 a.m. to 5:30 p.m. Thurs. and Fri. Shop 9:30 a.m. to 9:00 p.m.

Thursday Night at Eaton's

Victoria Room

Buffet Special

Served 5 p.m. to 7 p.m.

Cottage Pie

2.29

Delicious cottage pie (savory meat filling with pastry topping) served with browned potatoes and mixed vegetables. Tea or coffee included.

or order from our Regular Menu
Victoria Room Buffet, Fourth Floor

Save Now Shop from Eaton's Back-to-School Sale 16 Page Circular

in Wed. Aug. 24 Times/Colonist

Don't miss the values in Eaton's Back-to-School circular delivered in Wednesday's Times and Colonist. There's lots of great ideas for getting your family ready for back-to-school while you save. If you didn't receive a circular, we've got lots waiting here for you. You can pick one up as you come through any of Eaton's Main Entrances.

WIN Mazda G.L.C.

Enter Eaton's Back-to-School Contest Now!

You could win the snappy little auto displayed in our 'Timothy E' shop on our Main Floor, if you are 16 years of age or over. Fill out an entry form and deposit it in the box provided beside the car. Draw for the lucky winner will be made September 10th.

Entry forms will be available in 'Timothy E' shop, Pepper Tree, Abstract Shop and Eaton's Record Department.

Win Hawaiian Kick Skateboard

Enter this contest by picking up an entry form in **Eaton's Sporting Goods Department,** Lower Main Floor, Fill in the entry form completely, and deposit in the entry box in the department. Your entry could be one of the lucky B.C. winners of the 3 chosen. Contest closes Sept. 3rd, so enter now!

Prizes not negotiable. Eaton employees and their families not eligible

There's Lots of PARKING Downtown Thursday Night

Good News
Terry Spence
CFAX 1070

The Daily Colonist.
Section Two Thursday, August 25, 1977 Page 13

High Truck Prices?
"NEGATORY!"
PETER POLLEN FORD

—Colonist photos by Ian McKain

The Marco Class V under controlled conditions

We're trying, says official

Slicklicker a choker

By STEVE HUME
Colonist Reporter

The Federal Environmental Protection Service proved Wednesday in Esquimalt Harbor that a $250,000 oil skimmer can mop up most of an oil spill — if all five gallons of the oil is spilled directly over its absorbent pad.

The EPS chose Esquimalt Harbor to test an oil-skimming device under simulated spill conditions. The device, called the Marco Class V, is manufactured by Marco Pollution Controls Corp. of Seattle.

It resembles an old-fashioned Bennett slicklicker from Victoria and according to Ottawa EPS spokesman Laurence Solsberg, it is, in fact, based on that design, only the "hydrodynamics are different."

Solsberg

In the event of an actual spill, the Marco Class V would be towed to the scene at high speed. Designed for use in harbors, it has an inboard-outboard diesel engine and a propeller that can turn 360-degrees.

It can pick up from 10 to 15 gallons (about a barrel) of oil in three minutes, Solsberg said, but that would be under "controlled conditions."

Effectiveness of the machine would depend on the type and volatility of the oil, and wind and temperature of the water and skill of the operator. An absorbent belt draws the oil into the vessel, which costs $250,000.

A recurring criticism of slicklickers is that they are fine in swimming pools, uinder set conditons, but are virtually ineffective in actual situations.

An Esquimalt dockyard personnel carrier took reporters, photographers, Canadian Forces officers and a member of C.A.S.E.-Bluepeace, a Victoria-based environmental group, to watch the Marco Class V in action.

Commander Peter Campbell, CF Queen's Harbor Master, said there was a reason for the "controlled" conditions. "You'd feel like a terrible Charley if you put 100 barrels of oil in the harbor and then couldn't pick it up," he said.

Pat Moss of C.A.S.E.-Bluepeace, which is pressing the West Coast oil ports inquiry to recommend that tanker regulations be tightened off the B.C. coast, said the demonstration showed that only a token effort is made to research oil-containment equipment.

Solsberg seemed to agree. "Ten million dollars will be spent on programs over the next five years. One learns to scrounge (for money) if one has been on a zero budget in the past."

The research and development branch of the EPS in Ottawa is receiving more interest now not because of increased tanker traffic on the West Coast, but because of the prospect of offshore drilling in the Arctic, he said.

Solsberg said he believed that West Coast Canada was more environmentally conscious than the East.

Aldermen have second thoughts

Saanich may retreat on development freeze

A motion to freeze Saanich's official community plan and several major development proposals may not be adopted by council.

The freeze, recommended by council's lands, planning and housing committee following a stormy two-hour session Tuesday, is to be debated by council Sept. 6.

Some aldermen are already expressing serious reservations about the action.

Ald. Ian Cass, who supported the motion, said in an interview Wednesday he had to wonder whether council had done the right thing in abrogating its responsibility.

"In the cold light of dawn, I'm forced to ask myself if we reacted to democratic forces or did we flee in panic because a few ratepayers chastised us."

As well as halting a scheduled Sept. 7 public hearing on the plan, the vote also halted work on the shopping centre proposals at Broadmead and Tillicum, Broadmead's housing proposal for Minnie Mountain at Ten Mile Point, the North Quadra rezoning hearing, the Isherwood plan for a multiple housing project behind the Royal Oak Inn and a hearing on plans to develop a 70-acre industrial zone at Glanford and Vanalman.

Cass said that after giving the matter careful study "I'm not convinced I can now support the recommendation."

He said he had arrived at his decision with no outside influence whatsoever.

Asked why he had not participated in Tuesday's debate, Cass said: "I found the whole dialogue deplorable. It was a deplorable situation and I wanted no part of it."

Expressing disappointment at the tone of ratepayers' protests, he said he was having second thoughts about the way he voted.

Despite ratepayers' claims to the contrary, there were no applications before council for the two shopping centre proposals or the Minnie Mountain development, he said.

Cass said neither council nor the committee had fully debated the industrial development proposal.

"It's imperative we make a decision on the proposal, but whether it should be of the size proposed is open to debate."

He said he was not certain that Royal Oak was the right place for industrial development, "but to switch now would cause as much harm as good."

The community plan, an over-all policy statement, was needed in Saanich, and setting back the hearing could do untold damage, he said.

"It could set passage of the plan back at least a year; and we need this document," he said.

Ald. Joseph Bourque, who with Mayor Ed Lum abstained from voting Tuesday, said he would definitely vote against the motion when it came before council.

"I think there's a good chance of a reversal," he said.

"It appears there's going to be a lot of rethinking and re-evaluation by aldermen."

He said the committee was guilty of bowing to pressure and "I was dismayed by the entire proceedings."

He said he did not vote because "I was so astounded and disgusted with council members for abrogating their responsibilities. I just wanted no part of it.

"Perhaps I should have made an impassioned plea, but the whole affair disgusted me."

Developers, stunned by the committee's action, were considering running candidates in the November municipal election, he said.

Planning committee chairman Ald. Fred Severson, the only member to vote against the motion, said the hearing on the plan would provide council with input and, if necessary, the plan could be amended and another hearing held.

Council has to show responsibility and provide leadership. It had to take the initiative, he said.

Ald. Sandy Noel, who supported Ald. John Mika's motion along with Ald. Mary Casilio, David Paterson and Ian Cass, said he could see no reason why he should change his vote.

"Developers didn't turn out en masse like the ratepayers. They were conspicious by their absence.

He said it would take "some pretty strong arguments to make me change my mind."

4,000 IWA men back to work, but row lingers

A limited walkout by more than 4,000 International Woodworkers of America members on Vancouver Island was expected to end today 24 hours after it began, but it could soon be replaced by a full-blown strike, a union spokesman said Wednesday.

Wednesday's unexpected action saw employees at nine sawmills and plywood mills honor picket lines set up by disgruntled welders and automotive mechanics.

"We have been told it was to be a 24-hour protest and that it would all be over by Thursday morning," an IWA official in Vancouver told the Colonist.

Included in the strike targets were B.C. Forest Products' Garbally Road sawmill and Gorge Road plywood mill and some 700 to 750 employees.

Meanwhile, widescale contract talks in Vancouver were reported to have shown some signs of progress Wednesday, but not enough to satisfy the union bargaining team.

"There has been very damned little accomplished and I would say that if something doesn't happen today those welders will find themselves being joined by all kinds of friends," said Roger Lewis, president of the Victoria IWA local.

Lewis is on the bargaining team.

The union served strike notice in the coastal and southern Interior regions two months ago and could at any time have up to 37,000 members walk out.

The contract involving some 5,000 members in the northern Interior doesn't expire until the end of this month.

According to reports the industry increased its offered wage hike in a two-year contract from 35 cents an hour in each year to 50 cents in each year and made some other minor proposals.

But union negotiators were said to have been unimpressed since it simply matched the offer made a long time ago to the province's two pulp unions.

"But we're a long, long way from where we should be and something is going to have to happen right away if they don't want trouble," Lewis said in a telephone interview.

Sources said the union bargaining team caucussed Wednesday night to consider one specific question — if it was really worthwhile returning to the bargaining table.

That decision was to be made this morning and it could mean the difference between strike action and further negotiations.

Some union insiders feel the industry bargainers will move significantly today — enough to erase the strike threat.

Wages, length of contract and fringe benefits still defy solution. The union has been holding out for a one-year agreement.

Wednesday's walkout by the welders and automotive mechanics was to protest a wage disparity with other tradesmen in the IWA. They say their scale of $9.19 an hour is about 10 cents short of that paid electricians and millwrights.

Their sudden move was greeted with mixed reaction from others in the union. In Vancouver, regional IWA president Jack Munro said the group was letting bargainers down at a vital stage in master contract talks. He expressed disappointment.

A number of other union officials, however, sympathized with the welders and mechanics who supposedly number fewer than 100 on Vancouver Island.

Drop reprimand notes, say B.C. Tel locals

Some 350 B.C. Tel employees were off the job for a second day Wednesday at Duncan, Nanaimo and Port Alberni in what could be a prelude to an all-out strike involving 10,000 employees across B.C.

Union sources said the walkout was not over matters related to the larger contract dispute but that the breakdown in contract talks had probably been an "irritating influence."

The Telecommunication Workers Union has conducted a strike vote among its 10,000 members and the results are expected by the end of the first week in September, a union spokesman said Wednesday.

However, there was no indication a strike — if it comes — would occur immediately.

"They might decide to wait a bit," the spokesman said.

Union sources said the Island walkout stemmed from a dispute involving only three members of the Nanaimo local.

Some 65 employees at Nanaimo began a study session demanding removal of letters of reprimand from the personal files of the three. The action spread to Port Alberni and Duncan.

According to union officals, the union was successful in winning a grievance action on behalf of the three, but the company later filed the letters of reprimand claiming all three were guilty of insubordination.

The company claims the insubordination was separate from a matter involved in the grievance action.

"The situation is this," the union spokesman said. "The union wants the letters removed from the files because it has won the grievance action and contends that all related matters should be removed. But the company says it is not related."

During the walkout, management personnel have been maintaining essential services. However, the company's business offices in the three centres were to remain closed today.

The strike vote on the broader issue came after a federal conciliation commissioner had failed to find a key to settlement.

The union says wages are not in dispute, that it is ready to accept a six-per-cent anti-inflation guideline increase. The disagreement, it says, hinges on two points — the company's demand for a management rights clause and its refusal to drop a contracting out of work policy.

"It's all a matter of who accepts the conciliation report," the union spokesman said. "We're willing to accept it, but the company isn't."

Merger study studied

The University of Victoria may conduct an amalgamation study of the four core municipalities, Greater Victoria Chamber of Commerce directors were told Wednesday.

The law, public administration, political science and economics departments would be involved in the independent study, done primarily as an academic exercise.

Directors were told the idea is still in its infancy, but a decision to go ahead was expected in two weeks.

Twice-daily excursion

Steam trains to Duncan eyed

Vancouver Island could soon have its own version of B.C. Railway's historic Royal Hudson excursion train.

Talks are underway between Recreation Minister Sam Bawlf and the Greater Victoria Chamber of Commerce for a steam train service between Victoria and Duncan, Pat Cornish, the chamber's economic development committee chairman, said Wednesday.

Proposed is a twice-daily run from Victoria to the B.C. Forest Museum at Duncan.

Cornish told a directors meeting that the Esquimalt and Nanaimo Railway track would be used and rolling stock was available.

He said negotiations would still have to be carried out with Canadian Pacific Railway officials about the proposal.

"The route is scenic and lends itself to an excursion service similar to the Royal Hudson," he said.

Cornish and his committee travelled on the E and N Dayliner from Victoria to Parksville last week to acquaint themselves with the route and assess establishing such a service.

"We feel it has tremendous potential as a major tourist attraction," he said, adding that reaction so far from government officials has been positive.

The colorful Royal Hudson carries day-trippers all summer from North Vancouver to Squamish.

Numbers up next month on casinos

Results of a survey being undertaken by the Greater Victoria Chamber of Commerce on a Monte Carlo-type gambling casino in the city will be announced next month, chamber president Alan Emery said Wednesday.

"I think it will astound people when we present figures on how much is being spent on lotteries, at the race track and on bingo," he said.

Emery said a casino that was well-managed such as the one in Monte Carlo could be an asset to the city but the chamber was not taking a stand on the issue. Results of the survey will be forwarded to city council.

Dock fire photos 'disaster'

The pictures by a California professional photographer thought to hold the key to the $3-million Ogden Point fire August 8 aren't likely to open any doors for investigators.

"A bloody disaster" was Fire Chief Eric Simmons reaction Wednesday after viewing the 14 photos taken by the man from Modesto, Calif.

Simmons said the man, who sent the film last week on the return from his extended vacation, had told him he had taken the photos just after he heard an explosion which the photographer believed ignited the fire.

"These pictures were taken after the (fire) trucks arrived," Simmons said, adding that investigators had hoped the photos would pinpoint the exact place where the fire started.

Investigators believe the fire started at the wharf end of the warehouse.

Garage sale for Mozart

Vancouver Island Opera Society is holding a garage sale Saturday, Sept. 3, to raise money for its coming production of Mozart's The Magic Flute. The affair will be at 2940 Seaview from 10 a.m. to 4 p.m.

Laws too lax — police

'They're just plain bums'

Federal legislation has unquestionably hampered police investigation an criminal convictions in the past decade, but there are signs that Ottawa is listening more closely to police, the incoming president of the Canadian Association of Chiefs of Police said Wednesday.

Chief Norman Stewart of the Winnipeg police department said in an interview that federal removal of vagrancy laws and other legal reforms had made the job of law enforcement more difficult, and he warned that pressures to legalize some criminal activities, such as prostitution, could cause more problems than they solved.

"Most of the police departments in Canada are under constant pressure about just plain bums," Stewart said.

"We get a lot of complaints from downtown merchants who feel that begging is affecting their business, and muncipal bylaws are not strong enough to prevent it."

Begging could also involve not-so-subtle forms of intimidation, as when a six-foot panhandler stopped a little old lady on the sidewalk and asked for money, Stewart said.

"But the way they repealed the soliciting section of the Criminal Code makes it difficult for police to enforce this activity."

Repeal of a section which dealt with prostitution had brought prostitutes out into the open, and although they still could not solicit customers in a public place, the definition of "solicit" and of a public place had loopholes large enough to make the law only a minor inconvenience, Stewart indicated.

Stewart said the moral standards of the community should be protected, and suggested that making jury trials mandatory for cases of pornography would be a good way for community standards to be clarified.

Pornographers always sought trial by judge alone, because they know that they will be able to avoid conviction on a legal argument, but jury trials would give community standards and feelings more force, Stewart said.

Federal officials were finally seeking "at least an understanding" of the problems police were encountering because of the repeal of certain sections of the Criminal Code, he said.

He cited the Bail Reform Act, against which the police chiefs had lobbied, as a good example of how important police input was.

The pitfalls which the police had predicted, particularly the ability of criminals to stay out of court on notices to appear, came to pass. One offender in Toronto was walking around with 27 notices to appear, Stewart said.

Stewart named Justice Minister Ron Basford as one of the more positive federal officials police had encountered.

"You get the impression that when he says he will look into something, it means he will. And he will tell you if he doesn't think something is going to work.

"He's very straightforward, will sit down to talk to you, and will listen."

Stewart said the technology of crime prevention had advanced more in the last 10 years than in the entire previous history of police work.

"The Canadian Police Information Centre (CPIC) is the greatest thing that has ever happened to Canadian law enforcement. It was overdue, but it was brought about by the government and funded by the government to improve the efficiency of police, and it certainly has."

Police communications systems have also seen significant advances. With unmonitorable police communications systems, and computerized dispatch systems that give headquarters staff rapid information about the best way to allocate their personnel.

Municipal Act storm

Curtis 'pussy-cat minister'

Municipal Affairs and Housing Minister Hugh Curtis took heavy criticism Wednesday during debate on controversial sections of his new Municipal Act.

Biggest stumbling block on clause by clause debate was Section 28, the section of Bill 42 giving Curtis the right to order a bylaw or plan altered if he deems it "in the public interest" to do so.

All Opposition members joined the criticism, with the NDP the strongest.

The section reads: "Where a bylaw has been enacted . . . and the minister is of the opinion that all or part . . . is contrary to the public interest . . . the minister may (after 90 days notice to the council or regional district involved) . . . alter the bylaw or plan . . . and the bylaw or plan shall be deemed so altered."

"The minister must understand that you cannot presume to draft legislation on your impression of yourself," said David Barrett (NDP — Vancouver East).

"Standing in (front of) the mirror and saying 'I will be a good boy and I will not abuse power' is not enough. The minister is not going to be around forever — the system, hopefully, will be — and the system cannot abide the abuse of power by having written in the statute a section that allows the minister to change a duly elected council's decision by whim, by fancy, or by any other reason."

Barrett appealed to Curtis to withdraw the section.

Graham Lea (NDP — Prince Rupert) said that as a defender of the municipal faith for many years, Curtis should be ashamed to take to himself such sweeping powers.

Lea wondered what would have happened if, when Curtis was mayor of Saanich, such legislation had been received. He said Curtis might regard himself as "super mayor, but he's really the pussy cat minister."

Liberal leader Gordon Gibson (North Vancouver) asked Curtis to give the house some examples of situations which could result in the use of the powers granted in the section.

"Give (us) some convincing examples . . . of the circumstances in which these extraordinary powers might be used," Gibson said.

Conservative leader Scott Wallace (Oak Bay) repeated his opposition to the section "for the basic reason that it contradicts the whole principle of the relationship between the provincial government and the local government, namely that there is such a thing as local autonomy."

Curtis rebuked the opposition for failing to raise new arguments against the amendments to the Municipal Act.

"I wouldn't want the visitors (in the galleries) to think that this is the first time we've talked about this," Curtis said.

He said that while he appreciated that both sides of the house were in dispute over the section "we would be abdicating our responsibility as elected people at the provincial level if we did not have the right in the proven, genuine, provincial public interest to say to a local government jurisdiction 'I'm sorry, we have to overrule you'."

Curtis said the section obviously would not apply to "whether a shopping centre is put in. That's not in the public or provincial interest. It's not whether an apartment is approved or a subdivision is zoned for single family, duplex, or high rise or whatever."

Curtis said the powers given him under the section were designed to prevent one alderman or one regional district director holding up something extremely major. "It might be a port, it might be port facilities; it might be a pipeline," he said.

The minister said safeguards were there in other sections of the act to prevent the minister from using arbitrary powers on strictly local matters.

Barrett and several other opposition members later challenged Curtis to expand on what he meant by "pipeline."

"This is what we have here," Barrett said. "The groundwork to push through the Alcan pipeline."

The Alcan line would bring natural gas from Alaska through the Yukon and B.C. to main trunk lines serving the United States and Eastern Canada.

Late Wednesday night Gary Lauk (NDP—Vancouver Centre) asked that debate be suspended for 24 hours to reconsider the section. The house rejected his proposal.

When debate resumed, William King (NDP Revelstoke-Slocan) said he was appalled that "this mild-mannered minister among a bunch of reactionaries" should seek such arbitrary powers.

Curtis said the opposition was obviously dunning a shift system to keep criticism going. He said the section was identical to powers granted other ministers in other provinces when matters of province-wide interest were involved.

THE CORPORATION OF THE DISTRICT OF OAK BAY
NOTICE OF A PUBLIC HEARING ON AMENDMENTS TO THE ZONING BY-LAW

NOTICE is hereby given that all persons who deem their interest in property affected by the following proposed By-laws will be afforded an opportunity to be heard before the Municipal Council on the matters contained therein, at a Public Hearing to be held in the Council Chamber, Municipal Hall, Oak Bay, B.C., on Wednesday, August 31, 1977, commencing at 5 p.m.:

1) **By-law No. 3214 "Eighth Zoning By-law Amendment By-law, 1977"**
Amends the "Zoning By-law, 1974", being By-law No. 3066, by revising the regulations for Height in Two-Family Residence Zones to conform with that in Single Family Residence Zones.

2) **By-law No. 3221 "Tenth Zoning By-law Amendment By-law, 1977"**
Amends the "Zoning By-law, 1974", being By-law No. 3066, by rezoning the four hundred foot strip on Cedar Hill Cross Road and Gordon Head Road from Apartment Zoning to that of a University use.

Copies of the proposed By-laws may be inspected at the Municipal Hall, Oak Bay, B.C. between the hours of 8:30 a.m. and 4:30 p.m. on any day in which the said Municipal Hall is open for business.

JAMES R. CRAVEN
Municipal Clerk

Engineers probing hole thing

Canadian Press

The environment ministry has sent three specialists to the Kootenays village of Nakusp to find out what caused a mystery hole 75 feet by 50 feet by 50 feet deep and how to fill it.

Environment minister James Nielsen told the Legislature Wednesday the people were sent "to determine the cause and recommend remedial action."

Outside the house, Nielsen said engineers Robin Pound and Tom Oxland of his ministry were at the site, as well as consulting engineer Hugh Naysmith of Thurber Consultants in Victoria, a specialist in soil stability.

The hole, on the site of the town's first water supply system, was noticed on Saturday and has since consumed a hydro pole and an apple tree.

The village erected barricades around the site, and proposes to instal a chain-link fence to prevent accidents.

Long-settled sawmill staying open

Canadian Press

The long-established Komori sawmill, the sole source of income for the Caribou community of 70 Mile House, will not close down next month as anticipated.

Forestry Minister Tom Waterland said in Victoria Wednesday that he had received assurances from Lingnum Ltd., which is purchasing Komori, that the mill would be kept in operation until the 60-man work force could be transferred to another type of operation.

Lingnum has planned to harvest the timber allocated to Komori and haul it to its mill at Williams Lake, 90 miles away, for processing.

Earlier, the minister had said he was unable to prevent the sale of the sawmill, as requested by Highways Minister Alex Fraser, MLA for the area.

Following a meeting Wednesday with a delegation from 70 Mile House and Clinton, Waterland said he had control over half the timber allocated to the mill. He had informed Lingnum that the workforce would have to be maintained, he said, and had received assurances it would be.

PEETZ TACKLE & SKIS
NOW PARKING OUT BACK ENTRANCE FROM PANDORA STREET
END OF SUMMER SALE!

TENNIS EQUIPMENT

RACKETS
UNSTRUNG

HEAD	REG.	SALE
Arthur Ashe	74.00	67.95
Pro	66.00	59.95
Master	54.00	47.95
YAMAHA (2-YEAR GUARANTEE)		
YCR 132/134	129.95	109.95
YCR 128	109.95	89.95
YCR 126	99.95	81.95
YCR 124	89.95	77.95
Graphite YFG 50	79.95	68.95
Fiberglass YFG 30	55.00	48.95
SLAZENGER (Strung)		
Citation	39.95	34.95
Autograph Roger Taylor	24.50	19.95
Queens	34.95	28.95
STRINGER SUPER BLUE	Reg. $10.00 with purchase of racket.	ONLY $7.00
TENNIS BALLS	REG.	SALE
Slazenger (Yellow)	4.25	3.50
Dunlop Fort (Yellow)	4.35	3.75
Ten Pro (Yellow) per ball	1.19 per ball	.99
2-Year Guarantee Against Losing Bounce		
Spalding Australian (Orange)	5.95	4.25
Winn (Yellow)	4.75	3.50
Tretorn (Pressureless Yellow)	8.50	5.99 6 to Box
Tretorn	6.00	4.10 3 to Box
Wilson T1001 (Yellow)	4.95	3.95
Penn (Pink)	7.95	6.95 4 to can

WHILE STOCK LASTS
ADDIDAS TENNIS SHOES

Men's Rod Laver	23.95	19.95
Stan Smith Hailiett	32.95	27.95
Ladies' Billie Jean King	25.95	21.95

MEN'S LaCOSTE TENNIS SHIRTS 30% Off Reg. 16.00-21.00

MEN'S LaCOSTE SHORTS Reg. 21.95 SAVE 30% SALE 14.95

RUGBY SHIRTS Reg. 16.50 SALE 12.95

LADIES' SHORTS Reg. 16.00 12.95

SLAZENGER TRACK SUITS L. Blue and Navy. Reg. 25.95 SALE 21.95

LADIES' TENNIS DRESSES Reg. 24.00-30.00 20% OFF

Zenon TRACK SUITS Navy with white stripes Reg. 29.95. SAVE 35% SALE 19.95

NYLON SHELLS Green, Blue, Red, Yellow Reg. 21.50 SALE 16.95

ALL WATER SKIS AND ACCESSORIES
30% OFF REGULAR PRICES
Harness, Ropes, Skis, Foot Pads, Vests and Belts, etc., etc.

OPEN THURS. AND FRI., 9 A.M.-9 P.M.
MON., TUES., WED. and SAT., 9 A.M.-5:30 P.M.

All Sales Final CHARGEX No Exchanges 8-24

574 JOHNSON
383-3652

Jeune BROS. LTD.
570 JOHNSON STREET 384-4322

END OF SUMMER SALE

NOW LOTS OF PARKING BACK OF STORE
ENTER OFF PANDORA STREET

RENTAL EQUIPMENT TO CLEAR

STOVES Coleman Tourist 2 Burner ..... each $15
LANTERNS Coleman Sportlite ..... each $15
3-lb. MACHINE WASHABLE FORTREL SLEEPING BAGS ..... each $10

TENTS
CANVAS 9x9 ..... ea. $35 IN GOOD SHAPE
CANVAS 9x12 ..... ea. $75

CHILCOTIN 2-lb. DOWN SLEEPING BAG
Good to 10° F. Asst. colors. Backpackers bag! Lightweight! Reg. 89.95 ..... 81.95

VASQUE BOOTS
Lightweight Sequoia Split leather Fully stitched. Ladies' and men's. Reg. 59.95 ... SALE 53.95
Medium-weight Cascade Full grain Ladies' and men's. Reg. 69.95 SALE 62.95
Heavy-weight Liberty Full grain. Men's only! Reg. 83.95. SALE 76.95

ENSOLITE
¼" thick x 22" wide x 56" long ..... SHEET $8
⅜" thick x 22" wide x 56" long ..... SHEET $10
½" thick x 22" wide x 56" long ..... SHEET $12
"A must for every hiker. Use under sleeping Bag — does not absorb water"

LOOK AT THESE FEATURES OF VASQUE BOOTS
- 1 Year Gurantee
- All leather — fully water proof when treated
- Montagno Vibram Soles
- Steel shank in sole
- Double stitching — little way construction

MOISE SPRUCE CANOE PADDLES 10% OFF ALL PADDLES
6¾" Blade 8" Blade

LAST CHANCE ON JANSPORT PACKS AT 1977 PRICES LESS 10%

	REG.	SALE		REG.	SALE
ROVER	32.50	29.25	BIGSACK I & II	69.95	62.95
ROVER	39.95	35.95	BACKSACK I	69.95	62.95
FRAME SACK III	67.95	61.75	GREATSACK I	95.95	86.35
FRAME SACK I & II	79.95	71.95	GREATSACK II	97.50	88.50
SCOUT II	64.95	58.45	D II	169.95	152.95
SCOUT I	84.95	76.45	D III	107.95	97.15
CASCADE II	74.95	67.45	D V	113.95	102.55
CASCADE I	79.95	71.95			

2-MAN TENTS
Orange Nylon, 5x7x3'6" high
Reg. 24.95
SALE 21.95

4-MAN NYLON TENT 9x7x5' high. Reg. 63.95 Save 20% SALE 49.95

BLACKS ANORAKS Green and orange. Egyptian cotton, pullover or zipper front. Reg. 47.95. SALE 41.95

TYROL ANORAKS Ladies' nylon, 100% waterproof. Navy, blue, red, yellow. Reg. 29.95. SALE 24.95

ALL SALES FINAL
OPEN THURS. and FRI. 9 A.M.-9 P.M.
MON., TUES., WED., SAT. 9 A.M.-5:30 P.M.

JEUNE BROS.
570 JOHNSON STREET
384-4322
CHARGEX 8-24

FINAL 3 DAYS!!
AUGUST SALE
Save on famous brand-name Home Furnishings
KNECHTEL VILAS DEILCRAFT HITACHI RCA
Tillicum Furniture
595-3331

Suede and Leather Combination
SHOULDER BAGS
SPECIAL **17.99**
THE Bagatelle
595-7521

BOLEN BOOKS
3 DAYS ONLY
JOY OF COOKING
(New Revised Edition)
Reg. 11.95, SPECIAL **8.95**
595-4232

MUNTZ
CLEARANCE SPECIALS
Muntz M-607 AM Radio 8 Track player. Reg. $139. SALE **79.95**
Clarion PE 423 8 TRACK/PUNCH SOUND PLAYER. Reg. 135.95. SALE **79.95**
HILLSIDE
595-2412

Island
HOBBYCRAFTS
SPECIAL
3 DAYS ONLY
CHENILLE—BY THE HANK ONLY
3"x18" $1.75
5"x18" $2.95
595-1713

15% OFF
ADIDAS AND PUMA
TRAINING SHOES
10% OFF ADIDAS AND PUMA
SOCCER SHOES
LIMITED QUANTITIES
SPORTSWORLD
SKI & RACQUET SPORTSWORLD SPECIALISTS

SPECIALS!
BUDGIE 15.95 CAGE 19.95
BUDGIE WITH CAGE **31.95**
ALSO FANCY BUDGIES **23.95**
Pastel, Lutinos and Harlequins, ea.
SPECKS

GALVANIZED GARBAGE CAN
G.S.W.
Galvanized to last with side handle grips and locking lid.
$5.97
BEAVER
HILLSIDE
595-1225

Just in time for Back-to-School — this Thursday, Friday and Saturday

come in and save — at any of the interesting stores located in our clean, spacious air-conditioned-to-comfort mall — a pleasant place to be at any time but especially when you can see the latest fall merchandise at Fall Preview Prices!

EAR PIERCING
Take advantage of our super ear piercing price:
COMPLETE, AT ONLY **$6.95**
PERMANENT NAILS and PERMANENT LASHES
It only takes a second with our qualified technicians and is clinically safe, painless and problem free.
*Blink Bonnie
595-6262

"discover your own treasure . . . A SLIM beautiful body"
$5.00 FOR **5** WEEKS
AGE 21 OR OVER
CALL 595-5252
European Spa Fitness Centres
1570 Hillside

BACK TO SCHOOL SPECIALS
FERNS — 6" POT **4.50**
inc. Boston, Whitmanni and Roosevelt, ea.
FLOWERING HIBISCUS **3.95**
5" Pot
STAR OF BETHLEHEM. **2.50**
5" Pot
BRASS MISTERS **1.99**
Reg. 2.99, ea.
WICKER BASKETS AND FURNITURE
20% OFF
VILLAGE GREEN PLANT SHOP LTD.
595-6644

SUMMER CLEARANCE
ASSORTED FABRICS
Including wools, corduroys, T-Shirt knits and cottons.
Reg. $2.39 to $9.98
UP TO **50% OFF**
SINGER
SEWING CENTRE
595-4545

Inlet anglers' group plans derby for juniors

Victoria-Saanich Inlet Anglers' Association will hold its annual junior derby in Saanich Inlet Sunday from dawn to noon.

There will be a trophy for the junior club member with the heaviest salmon and the catcher of the heaviest salmon by a VSIAA member or non-member will win a bicycle.

There will be many other prizes and the derby will be open to all junior anglers.

The VSIAA will also hold its Sweetheart Derby for women members on Sunday, with cash prizes for club members.

With a big run of pinks passing through Juan de Fuca Strait and a fair number of coho mingling with them, Esquimalt Anglers' Association is looking forward to a big Labor Day Weekend Derby from Trial Island to Race Rocks.

Fishing will be dawn to six p.m. on Sept. 3 and 4 and dawn to 3 p.m. on the Labor Day Monday, with prize presentations at 7 p.m. on the Monday at the Fleming Beach ramp.

Fish must be at least five pounds and must be weighed in by water at the Esquimalt ramp.

Draw prize for anglers and non-anglers will be a boat, motor and trailer valued at $5,000. There will also be many hidden-weight and consolation prizes.

Every day there will be a cash prize for the heaviest fish and there will be five cash prizes for the three-day derby for the heaviest fish.

Only one fish may be entered for each $1 ticket and profits from the derby will go to the Pearkes Clinic.

Well known Pedder Bay Buzz Bomber Ray Goulet will be on hand at Pedder Bay Marina Aug. 27 and 28, Sept. 3 and 4, and Sept. 10 and 11, between 10 and 11 a.m. to demonstrate how to drift fish. It will be part of the promotion for the Pedder Bay Buzz Bomb Derby which continues until Sept. 4.

Anglers fishing in other derbyies are reminded to fill in Colonist King Fisherman Contest entry forms at the same time they weigh into the other derbies.

Latest King Fisherman entries:

RIVER TROUT
(Other than Steelhead or Rainbow)

Port Renfrew Weigh-In
Betty Johnson, Port Renfrew, 1.6, 1.0, 1.5, cutthroats, San Juan River, Cowichan Spoon, worm.
Stuart McKee, Port Renfrew, 1.7, cutthroat, San Juan Riover

SMALL-MOUTH BASS

Claphams Automotive
Gordon Richards, 5.0, Langford Lake.
Chio Woon, 2.0, 3.0, Langford Lake, grasshopper.
Bob Musselwhite, 2.0, Langford Lake, grasshopper.

RIVER TROUT
(Other than Steelhead or Rainbow)

Elliott's Cabins
Ricky Hill, Shawnigan Lake, 2.0, cutthroat, Gordon River.

SPRING (CHINOOK)

Pedder Bay Marina
R. Iverson; 20.0, 8.0, 6.0, 5.0, Pedder Bay, Strip Teaser.
Don Laurie; 6.0, 6.0, 7.0, 8.2, Pedder Bay, anchovy.
J. M. Thorleifson; 7.0, Pedder Bay, minnow.
W. R. Hughes; 10.2, 6.8, 6.2, Pedder Bay, anchovy.
R. W. Chappell; 7.0, Pedder Bay, anchovy.
L. L. Gordon; 8.8, sockeye, Pedder Bay, minnow.
Carl Hamsen; 8.8, 6.0, 5.0, 5.0, Pedder Bay, Strip Teaser.
Anna Gordon; 9.0, 8.0, 7.0, 6.0, Pedder Bay, Flashtail.
Brian MacDonald; 8.0, Pedder Bay, Strip Teaser.
D. Cropp; 9.0, 8.0, 5.0, Pedder Bay, Strip Teaser.
Jack Ruffolo; 5.5, 5.5, 5.5, 5.0, Pedder Bay, Strip Teaser.
Michael Yakimovich; 5.5, 6.0, 6.0, 6.5, Pedder Bay, anchovy.
Judy Yakimovich; 5.0, 5.0, Pedder Bay, anchovy.
Brendt Miller; 7.8, Pedder Bay, Strip Teaser.
Tim Conrad; 8.8, 7.8, 5.8, Pedder Bay, Strip Teaser.
Dave Rees; 8.8, 7.8, 6.0, Pedder Bay, Strip Teaser.
Ron Moore; 5.0, 5.8, Pedder Bay, Strip Teaser.
Ian Gordon; 20.12, 6.0, Pedder Bay, minnow.
George Sherchosky; 15.0, 7.8, 6.0, 6.0, Pedder Bay, Strip Teaser.
Fred Goddard; 6.0, 5.0, 7.0, 9.0, Pedder Bay, Strip Teaser.
Ted Bailey; 5.0, 5.0, 7.0, 8.0, Pedder Bay, anchovy.
Terry Rhodes; 9.0, 6.0, 7.0, 6.0, Pedder Bay, Strip Teaser.
Doug Watson; 5.0, 5.0, 6.0, 6.0, Race Rocks, minnow.
Fred Pritchard; 5.0, 6.8, 7.0, 7.0, 8.8, 8.8, Pedder Bay, Strip Teaser.
Glenn DuHamel; 8.0, Pedder Bay, Strip Teaser.
Shirley DuHamel; 7.2, Pedder Bay, strip Teaser.
Anne Corbett; 7.5, Pedder Bay, Strip Teaser.
Randy Thompson; 11.0, 5.8, 6.0, William Head, Strip Teaser.
Bill Walters; 5.8, 5.8, 5.0, Pedder Bay, Strip Teaser.
Christopher McCandless; 7.1, Pedder Bay, Buzz Bomb.
B. L. Baker; 6.0, 6.8, 7.0, 7.4, Pedder Bay, Strip Teaser and minnow.
Bob Muse; 5.8, 6.8, 6.12, Pedder Bay, anchovy.
Lloyd Brand; 6.8, 7.0, Pedder Bay, bucktail and anchovy.
David Wuthrich, Englewood, Colorado; 11.12, navy buoy, minnow.
R. B. Roberts; 12.0, kelp bed in Pedder Bay, Deadly Dick.
Ken Young; 9.0, Race Rocks, Strip Teaser.
Werner Forster; 6.0, 5.8, Pedder Bay, anchovy.
F. Konrath; 5.8, Church Rock, Strip Teaser.
Len Cruickshank; 6.8, 5.8, 5.8, Church Rock, Strip Teaser.
Magna Charters; 6.0, 7.12, Pedder Bay, minnow.
Pat Magee; 18.0, Race Rocks, green Flashtail.
Ron McDowell, 6.0, 6.0, Bentick Island, Strip Teaser.
Doug Watson; 28.8, Bentick Island, Strip Teaser.
G. A. Wood; 7.5, 6.0, 5.0, 5.0, Pedder Bay, minnow and anchovy.
T. G. Wood; 5.0, 6.0, 5.5, 5.5, Pedder Bay, minnow.
Jami Watson; 7.0, 6.0, 6.0, Pedder Bay, trip Teaser.
Christine McDowell; 6.0, 6.0, Pedder Bay, green hootchie.
Kelly Hueston; 8.0, 6.0, Pedder Bay, Strip Teaser.
C. E. Ransome; Oakridge, Ontario; 6.0, 6.0, 5.0, 5.0, 8.8, 8.8, 8.0, 6.0, Pedder Bay, Strip Teaser.
Jack Mooney; 6.2, 6x5.14, 5.8, Pedder Bay, anchovy.
Vera Mooney; 5.5, 8.2, 8.8, 5.7, Pedder Bay, anchovy.
Mike Mooney; 5.8, 6.0, 5.8, Pedder Bay, anchovy.
Fred Pritchard; 6.8, 5.0, 6.8, Pedder Bay, Strip Teaser.
Glen Raymond; 5.0, 5.8, William Head, Strip Teaser.
Gary Madden; 5.0, 6.8, Pedder Bay, Strip Teaser.
Ray Birtwistle; 6.0, William Head, Strip Teaser.
Iris Latreille; 5.8, 5.0, Pedder Bay, Strip Teaser.
Ralph D'Gal; 7.0, 7.4, 6.4, 6.4, Pedder Bay, Strip Teaser.
Gary Lait; 8.0, 7.0, 6.0, 6.0, Pedder Bay and Race Rocks, minnow.
Bill Irwin; 8.0, 6.5, Pedder Bay, hootchie.
Carol Holt; 5.8, 6.0, 5.0, Pedder Bay, hootchie.
Eigel Christoffersen; 6.0, Race Rocks, bait.
Bob Tokaschuk, Calgary, Alberta; 6.8, Pedder Bay, Strip Teaser.
Gunnan Forsstrom; Kelowna; 6.8, Pedder Bay, bait.
Pam Turnbull; 5.4, 5.5, Pedder Bay, Strip Teaser.
Don Laird; 8.8, 7.0, 7.8, 6.0, 6.0, 6.8, Pedder Bay, Strip Teaser.
George Gibson; 7.8, 6.0, 6.0, Bentick Island, hootchie.
Leonard Longley; 6.0, Pedder Bay, Strip Teaser.
Ron Cropp, Winnipeg, Manitoba; 10.0, 6.0, 6.0, 5.0, 5.5, Pedder Bay, Strip Teaser.
Bill Mundie; 6.0, Pedder Bay, Strip Teaser.
Ron McDowell; 6.0, William Head, Strip Teaser.
Les Simpson; 7.0, 7.0, 6.0, kelp bed in Pedder Bay, Super Strip Teaser.
Barry Arnsdorf; 6.0, 5.0, 5.0, Church Rock, hootchie.
D. Reese; 10.8, pink, kelp bed in Pedder Bay, Strip Teaser.
A. Danyluck; 7.8, 7.0, 6.8, pinks, Christopher Point, Strip Teaser.
Roger A. Ellis, Odessa, Texas; 14.8, 6.8, Pedder Bay, minnow.
Gary Woodburn; 10.0, pink, Pedder Bay, Strip Teaser.
C. J. Hickerty, Edmonton, Alberta; 7.0, 5.4, 6.0, 7.0, pinks, Race Passage, minnow.
W. Rhode; 8.8, Pedder Bay, Minnow Teaser.
A. Jedinak; 18.0, Pedder Bay, anchovy.
Allan Plant; 7.0, pink, Pedder Bay, anchovy.
Sylvia Exner; 8.5, Church Rock, red hootchie.
B. Entwistle, 7.0, 6.0, Pedder Bay.
Anne Dawe; 9.0, 6.4, 5.10, 6.4, 5.0, pinks, Pedder Bay, Strip Teaser.
Norm Dawe; 8.4, 5.0, Pedder Bay, hootchie.
E. Cubitt; 8.0, Church Rock, Flashtail.
Ron Huck; 7.12, Pedder Bay, Strip Teaser.
Jack Taylor; 5.2, pink, Pedder Bay, Strip Teaser.
Brian Taylor; 5.3, 6.8, pinks, Church Rock, Strip Teaser.
Dan Burback; 7.0, 7.0, 6.0, 9.0, Race Rocks, Strip Teaser.
W. Poole; 7.12, 7.8, Pedder Bay, Strip Teaser.
J. Vowles; 13.0, Pedder Bay, minnow.
Joe Smith; 6.0, Pedder Bay, Strip Teaser.
S. Cruickshank; 6.0, Pedder Bay, pink hootchie.
Derrick Chan; 6.8, 5.0, pinks, Pedder Bay, pink Mylar Fly.
D. W. Owens; 16.5, kelp bed in Pedder Bay, minnow.
R. MacMillan, Walnut Creek, California; 8.0, pink kelp bed in Pedder Bay, minnow.
William Morris, England; 5.0, 7.0, kelp bed in Pedder Bay minnow.
M. Nordby; 19.8, Bentick Island, Strip Teaser.
W. R. Walters; 5.8, Bentick Strip Teaser.
Jamie Smith; 6.0, kelp bed in Pedder Bay, minnow.
Ryan Arsenych; 7.0, pink, kelp bed in Pedder Bay, hootchie.
Kelly Barter; 19.0, kelp bed in Pedder Bay, minnow.
L. J. Couliker; 7.0, 7.8, 6.8, 6.0, pinks, kelp bed in Pedder Bay, minnow.
Bill Mundie; 7.3, 7.6, 7.0, 5.0, kelp bed in Pedder Bay, minnow.
Isabelle Mundie; 7.2, 6.8, 6.6, kelp bed in Pedder Bay, Strip Teaser.
Jack Taylor; 5.8, 7.8, 6.8, 7.0, kelp bed in Pedder Bay, Strip Teaser.
G. R. Lait; 6.0, kelp bed in Pedder Bay, minnow.
C. E. Lait; 7.0, 7.12, Pedder Bay, minnow.
Alex Wilks; 19.0, 8.0, 5.8, Race Rocks, minnow.
Bill McAllister; 7.0, Pedder Bay, Strip Teaser.

Caravan Juan De Fuca
Jay Jaundrew; 22.0, 22.0, 22.0, 15.0, Otter Point, Strip Teaser.
Bob Hunter; 10.0, 8.0, 8.0, Otter Point, Strip Teaser.
Heather Jaundrew; 12.0, 8.0, 6.0, 6.0, 10.0, 7.0, sockeye, Otter Point, Strip Teaser.
Tom Ferris; 15.0, 8.0, 7.0, 6.0, Otter Point, minnow.
J. A. Boyes; 21.8, 5.8, pink, 5.0, pink, Otter Point, anchovy.
Don Tweedhope; 25.12, Otter Point, anchovy.
Peter Harris, Fort St. John; 7.0, 6.8, pinks, Otter Point, Super Strip Teaser.
David Harris; 6.8, pink, 7.0, 6.0, Otter Point, Super Strip Teaser.
Steven White; 5.0, 6.8, pinks, Otter Point, anchovy.
Glenn Hanson; 8.0, 6.0, 7.0, 7.0, 9.0, 6.0, 5.8, Otter Point, anchovy.
G. Williams; 5.8, pink, Otter Point, Strip Teaser.
Lil Williams; 6.0, pink, Otter Point, Strip Teaser.
Ed Ball; 6.1, 5.3, pinks, Otter Point, Strip Teaser.
Dave Mycock; 7.8, 8.0, pinks, Otter Point, minnow.
Bob Kirk; 7.8, 8.0, 8.0, pinks, Otter Point, minnow.
Bev Kirk; 7.8, 7.8, 9.0, 8.8, Otter Point, minnow.
David Buick; 6.0, pink, Otter Point, Minnow Teaser.
Ev Randall; 7.8, 8.0, 6.0, pinks, Otter Point, Flashtail.
Wally Randall; 8.0, 7.4, 9.6, pinks, Otter Point, Flashtail.
Phyllis Buick; 8.4, Otter Point, Minnow Teaser.

Mine Mansion
Tim Steed; 8.0, 6.0, pinks, Otter Point, minnow.
Stephen Matthews; 5.0, 10.0, Otter Point, Minnow Teaser.

Elliott's Cabins
R. Bergstrom, Lake Cowichan; 17.6, San Juan Bay, herring.
Jim Elliott, Port Renfrew; 7.14, 6.7, San Juan Bay, herring.
Jerry Gergeley, Port Renfrew; 7.1, San Juan Bay, herring.
George Fletcher, Port Alberni; 14.11, San Juan Bay, herring.
Kelly Bergstrom, Lake Cowichan; 15.4, San Juan Bay, herring.
Frank Eddy, Honeymoon Bay; 30.0, San Juan Bay, herring.
Jeff Comestone, Duncan; 5.6, 5.4, 5.4, San Juan Bay, herring.
Betty Kissinger; 11.6, San Juan Bay, herring.
Bill Kissinger; 12.7, San Juan Bay, herring.
Bobby Peardon, Port Renfrew; 25.13, 10.0, 7.8, 25.12, San Juan Bay, herring.
Dib Noble, Honeymoon Bay; 14.10, San Juan Bay, herring.
George Fletcher, Port Alberni; 11.0, San Juan Bay, herring.
Bertha Beard, Lake Cowichan; 19.11, San Juan Bay.
R. Bergstrom, Lake Cowichan; 12.15, 29.7, 18.11, San Juan Bay, herring.
Barbara Walton, Lake Cowichan; 14.0, 5.8, San Juan Bay, herring.
Tony Kant, Lake Cowichan; 18.3, San Juan Bay, herring.
Joan Fletcher, Port Alberni; 16.8, San Juan Bay, herring.
Henry Beard, Lake Cowichan; 11.0, San Juan Bay, herring.
William Baird, Sparwood; 15.0, San Juan Bay, herring.
Frank Elliott, Port Renfrew; 6.9, 13.6,
Sandy McDonald; Vancouver; 25.14, San Juan Bay, herring.
Leo Iverson, Custer, Washington; 12.2, San Juan Bay, herring.
Reid Godrey, Lake Cowichan; 22.0, San Juan Bay, herring.
Rick Bergstrom, Lake Cowichan; 6.2, 5.8, San Juan Bay, herring.
Olaf Larson, Lake Cowichan; 26.3, San Juan Bay, Tom Mack Spoon.

Greg Augustine, Youbou; 27.5, San Juan Bay, herring.
Ron Augustine, Youbou; 17.10, 16.14, 7.4, 5.6, San Juan Bay, Strip Teaser.
Milko Jadresko; 21.1, San Juan Bay, herring.

Brechin Point Marina
Walter Stewart, Nanaimo; 30.2, Brickyard, hootchie.
W. Shimozawa; 20.6, 20.4, 26.8, Snake Island, whole herring.
Albert Randle, Nanaimo; 18.1, Brickyard, herring.
Peter Alcock, Nanaimo; 8.15, Brickyard, herring.
Warner H. Newton, Nanaimo; 33.0, Snake Island, Herring Strip Teaser.
Gary Nicholson, Nanaimo; 20.2, Snake Island, whole herring.
Grace C. Hume, Nanaimo; 12.0, Snake Island, Stingsilda.

TYEE

Port Alberni Marina
R. Beitz, Medicine Hat, Alberta; 39.10, Ten Mile Point, Strip Teaser.
Mel Stella, Port Alberni; 35.2, Nahmint Bay, Strip Teaser.
Renee Maxmenko, Port Alberni; 34.4, Lone Tree, Strip Teaser.
Norman Blenkinsop, Port Alberni; 33.5, Franklin River, Herring Strip.
Alton Wold, St. Paul, Minnesota; 32.12, Bilton Point, Strip Teaser.
Shelley Shields, Port Alberni; 32.0, Barkley Sound, Strip Teaser.
Norman Doll, Port Alberni; 30.4, Fleming Island, Strip Teaser.
Ronald Wheatley, Courtenay; 56.0, Campbell River Forestry Pool, Buzz Bomb.

Nootka Sound Sports Fishing
Mike Demchuk, Gold River; 33.8, Muchalat Inlet, herring.
M. Holman, Strathmore, Alberta; 30.0, Gold River, herring.

SPRING (CHINOOK)

Pacific Lions Marina
Tom Chorney; 5.0, 5.0, 6.0, 7.0, pinks.

Harveys Sporting Goods
Rick Sansbury; 8.0, 8.0, 7.0, 6.8, Haida Strip.
Sheri Sansbury; 7.0, 7.12, 7.0, 7.8, Haida Strip.
Clay Sansbury; 6.8, 6.0, 5.0, 5.8, Haida Strip.
Glen Meeres; 6.8, 5.3, 5.5, Moresby Island, Rhys Davis Strip.

Coho Marina
Lois Hawkes, Duncan; 8.4, Active Pass, Strip Teaser.
Ada Smith; 19.0, 23.4, 18.0, 13.4, 21.14, 16.1, Cowichan Bay, green Super Herring Teaser, herring.
Peter Cley, Cobble Hill; 5.3, Burial Island, Super Strip Teaser.
V. Palliser; 25.4, 11.5, 28.12, Cowichan Bay, Super Minnow Teaser.
Gregory Smith, Duncan; 6.8, Super Strip Teaser.
Roy Smith; 15.14, 11.7, Cowichan Bay, green Herring Teaser, herring.
Robbie Young, Cowichan Station; 20.12, 17.14, Cowichan Bay, herring.
Penny Young, Cowichan Station; 24.0, Cowichan Bay, Strip Teaser.

Anchor Marina
Chris Hesketh, Cobble Hill; 30.0, 17.0, Cowichan Bay, Super Strip Teaser.
Rob Woodruff, Nanaimo; 19.9, Cowichan Bay, plug cut herring.
Mrs. Chris Hesketh, Cobble Hill; 6.0, Cowichan Bay, Rhys Davis Strip.
Michael Alldred, Duncan; 20.7, 26.8, Cowichan Bay, Strip Teaser.
Bob Saunders; 21.0, Mill Bay, Pirken.
Andrew Manners, Cowichan Station; 21.8, Bold Bluff, plug.
W. Bulcock, Duncan; 25.8, Cowichan Bay, Strip Teaser.
Douglas Kelly, Shawnigan Lake; 31.0, Cowichan Bay, Strip Teaser.
Dunc Attewell, Cobble Hill; 13.8, Cowichan Bay, plug cut herring.
S. Stogryn, Duncan; 14.4, Cowichan Bay, Strip Teaser.
N. Bulcock, Duncan; 20.8, Cowichan Bay, Strip Teaser.
Roy English, Duncan; 23.12, 10.0, 7.6, Bold Bluff, herring.
Colin Horton, Cobble Hill; 25.8, Cowichan Bay, Strip Teaser.
Sam Yates, Duncan; 18.8, Cowichan Bay, herring.
Winnie Stark, Duncan; 14.0, 7.0, Cowichan Bay, Strip Teaser.
Bill Myles; 18.0, Cowichan Bay, herring.
Brad Taylor; 18.0, Cowichan Bay, herring.
Kay Spencer; 19.0, Cowichan Bay, herring.
David Burkmar, Cobble Hill; 22.0, Cowichan Bay, minnow.
Harold Fielden, Duncan; 19.14, Cowichan Bay, Herring Teaser.
Dave Lundahl, Duncan; 14.0, Cowichan Bay, herring.
K. Gudmundseth, Shawnigan Lake; 13.0, 26.0, Cowichan Bay, herring.

Genoa Bay Marina
Chuck Stroulger, Honeymoon Bay; 5.0, 5.0, Bold Bluff, Herring Strip, plug.
John Stroulger, Honeymoon Bay; 10.3, Sansum Narrows, Strip Teaser.

Canoe Cove Marina Service Station
John Currie; 26.1, Arbutus Island, Flashtail.
Dale Toronitz; 5.5, East Point, Rhys Davis Super Strip.

J & K Baystore Marina
Roger Kuttai, Cowichan Bay; 16.0, Bold Bluff, herring.
Sig Hoem, Shawnigan Lake; 24.0, Cowichan Bay, Strip Teaser.
H. James, Duncan; 19.8, Cowichan Bay.

Bosuns Marina
Peter White; 23.4, Arbutus Island, Mylar Squid.
M. McCoy; 16.4, East Point, Strip Teaser.

Crofton Hardware
Mike Snelling, Crofton; 13.0, Willies Island, green, white hootchie.

Clutesi Haven
Judy Dore, Port Alberni; 29.12, San Mateo Bay, Strip Teaser.
Gilbert Dore, Port Alberni; 29.0, San Mateo Bay, Strip Teaser.
John Hartt, Port Alberni; 26.10, Franklin River, Strip Teaser.
Martin Shuster, North Delta; 25.7, Franklin River, anchovy.
David Murphy, Port Alberni; 25.4, Franklin River, Strip Teaser.
Ron Hannah, Port Alberni; 24.12, Franklin, anchovy.
G. Schmidt; 24.8, 19.2, 17.1, harbour, Strip Teaser.
Grace Price, Port Alberni; 21.2, Rainy Bay, Strip Teaser.
Jim Shields, Port Alberni; 20.5, Rainy Bay, Super Strip Teaser.
Gerry Jones, Port Alberni; 20.0, Franklin River, Strip Teaser.
Jim Shields, Port Alberni; 20.0, 16.12, 14.10, Barkley Sound, Strip Teaser.
Art Shambrook, Port Alberni; 19.4, China Creek, anchovy.
Clem Huot, Port Alberni; 18.8, Franklin River, minnow.
Robbin Dore; 18.8, San Mateo Bay, Strip Teaser.
Gary Price, Port Alberni; 17.8, Rainy Bay, Strip Teaser.
Wayne Earthy, Port Alberni; 14.12, China Creek, Strip Teaser.
L. Aman, Port Alberni; 14.12, Franklin River, Strip Teaser.
Michael Smith, Port Alberni; 14.4, Franklin River, Herring Strip.
Jamie Smith; 14.0, Franklin River, Strip Teaser.
Mel Stella, Port Alberni; 12.4, 12.5, Strip Teaser.
Andy Poje, Nanaimo; 12.0, 5.7, Sarita Bay, Strip Teaser.
E. Gagne; 12.0, Ten Mile Point.
G. Jones, Port Alberni; 10.8, Franklin River, Strip Teaser.
John Melling; 8.0, Franklin River, herring.

Port Alberni Marina
Jamie Smith, Chemainus; 6.0, Franklin River, Strip Teaser.

Nootka Sound Sports Fishing
Tony Reeces, Gold River; 22.0, Muchalat Inlet, green hootchie.
Robbie McKenaze, Duncan; 9.8, Gold River, Herring Strip.
Vaughn Michaud, Gold River; 9.0, 21.5, Gold River, Strip Teaser.

COHO

Mine Mansion
Evelyn Davies; 7.0, 6.4, 5.8, 6.0, Otter Point, green hootchie.
Jumbo Davies; 6.0, 5.8, Otter Point, Strip Teaser.

Weirs Beach Resort
G. Lawrance; 8.4, 8.4, hootchie, Tom Mack.

Canoe Cove Marina Service Station
Richard Peterson; 8.12, Fairfax Point, Super Strip.
Dale Toronwitz; 6.9, East Point, Rhys Davis Super Strip.

Twin Gables
E. Grant, Crofton; 5.11, Smith Bay, Hot Spot.

Bosuns Marina
G. McCoy; 6.4, East Point, Strip Teaser.

Hall's Boathouse
Gary Klymyk; 7.12, Goldstream Island, Strip Teaser.
Bert Nex; 5.2, Narrows, Rhys Davis Super Strip.
Joan Allen; 5.8, Narrows, Strip Teaser.
Robert McDaniel; 5.4, Stone House, Buzz Bomb.
H. Rockford; 7.0, Stone House, Squirt.
Fred Packford; 26.8, Misery Bay, Radiant Squirt.
David Brown; 23.0, Stone House, octopus, red Flasher.
W. Whybrow; 22.0, Chesterfield Rock, Buzz Bomb.

Coho Marina
Bobby Misko; 6.14, Sansum Narrows, Stingsilda.

Seacroft Resort
Mike Taylor, North Vancouver; 6.7, 6.8, 5.2, Chrome Island, Herring Strip.

Port Alberni Marina
Robbin Dore; 12.8, San Mateo Bay, Strip Teaser.
Andy Poje, Nanaimo; 9.0, 8.4, Sarita Bay, Strip Teaser.
Gordon Murphy, Port Alberni; 10.4, 9.6, 8.4, Folger Island.
Marilyn Murphy, Port Alberni; 11.0, 8.2, 9.4, Folger Island, Strip Teaser.

SMALL-MOUTH BASS

Port Alberni Marina
Derry Wallman, Port Alberni; 2.8, 5.5, 3.12, 4.12, 5.0, 2.6, 2.8, 1.6, 2.12, Spider Lake, worm.
Patsy Wallman, Port Alberni; 3.4, 4.0, 2.8, 4.0, Spider Lake, worm.

YOU BUY BETTER AT BEAVER

DOMTAR STIPPLE CEILING TILE
12"x12", carton covers 32 sq. ft.
7.99

Build your own CONCRETE INCINERATOR
Blocks to complete a 32x32x25½ high.
15.99

POLYFILLA
Repairs plaster, wood and wallboard.
5-lb. box
2.39

48" Long Flourescent LIGHT FIXTURE
White enamel base, two 48" tube capacity.
17.88
020 Tubes not included.

POLY-STIPPLE
Pre-mixed, ready to use. Design your own pattern on ceilings of walls.
8.99 GAL.

EASY TO USE FRICTION FIT FIBREGLAS BATTS
R20 15" COVERS 50 SQ. FT.
11.99
Check our prices on all other types of insulation

RIGID 4x8x¾ FOAM INSULATION
3.99

MAHOGANY PRE-HUNG DOORS
2'4" and 2'0"x6'8"
21.88

PATIO STONES
18"x18x2"
1.99

4'x8' SHEETS PLASTIC LAMINATE
Ideal for counter tops or back splashes.
14.95 SHEET

LIMITED-QUANTITY DISCONTINUED PEEL 'N' STICK FLOOR TILE
25¢ ea.

CLIPPIE WEED EATER
32.88

VINYL CARPET RUNNER
27" wide in gold and clear.
47¢ lin. ft.

TROPICAL PLANTS
2½" 39¢ each
4½ 89¢ each
HANGING BASKETS 4.25

10% OFF OUR REGULAR PRICES ON PINE INTERIOR SHUTTERS
Ideal for windows, cabinets doors etc.

DIAMOND TUFFED VINYL
Ideal for vans, bars and endless decorating ideas around the home. 54" wide
12.99 lin. ft.

CEDAR PICKETS
1"x4"x47" For picket fences
29¢ ea.

WE STILL HAVE A SMALL QUANTITY OF ALUMINUM AND REDWOOD LAWN FURNITURE
15% OFF Regular Prices

Kitchen Planning with MERIT

OUR NEW LINE OF MERIT KITCHEN CABINETS ARE NOW IN . . .
15% OFF LIST PRICES
ON ALL ORDERS TAKEN THIS WEEK

Stock Up Now G.E. BEST BUY BULBS
40, 60, 100 Watt
PACKET OF 2
72¢

REVERSE TRAP WHITE TOILET
42.98

K-3 SHELVING
12"x96"x⅝"
1.23

OPEN 9 a.m. to 5:30 p.m. MON., TUES., SAT.
9 a.m. to 9 p.m. WED., THURS., FRI.

Here is where to find the VALUES:
BEAVER VICTORIA
BEAVER home centre
Hillside Shopping Centre
1580 Hillside Avenue, Victoria, 595-1225
Prices Effective 'til Aug. 31 or while stocks last.
BUDGET ACCOUNT
CHARGEX

THE PENNINGTON WOMAN

Casual flip scarf makes this luxurious sweater a winner in pretty contrasting fall shades plus white and black. 100% acrylic.
Sizes 40 to 46 $29.98

Step out in style in this sweater coat richly detailed with matching binding trim. 100% acrylic. Blue or rust combination.
Sizes 40 to 46 $49.98

Team up with great gouchos in 85% cotton, 15% polyester corduroy.
Brown, navy, rust or camel.
Sizes 38 to 44 $23.00

Our best fitting pull-on pants. 100% polyester.
Camel, brown, navy, green or black.
Sizes 38 to 44 $18.00
Sizes 46 to 52 $19.98

ALL COLOURS NOT AVAILABLE AT EACH STORE

Pennington's
where fashion has NO size limit
HILLSIDE SHOPPING CENTRE
595-2521

Clover Point outfall work delayed pending pipe testing

All work on the Clover Point outfall pipeline has come to a grinding halt until someone finds out why a weld in the polyethylene pipe broke during recent towing operations.

A U.S. expert has been called in and, after on-the-spot examinations, has taken pipe samples back with him, presumably for laboratory study.

In the meanwhile the contractor is confining his attention to blasting a pipeline trench and foreshore work while awaiting a report from the U.S.

Capital Regional Board executive director Dennis Young assured directors Wednesday that any costs caused by the break or the work delays would not be the responsibility of the region.

"Such costs will be part of the costs to the consultants and the contractor," he said.

But, he warned, "While this is in keeping with our interpertation of the contract, it doesn't prevent the contractor from deciding otherwise and bringing action against us."

Public works chairman Murray Glazier said the region's contract was for "pipe in place."

The pipe will have to be tested and have to perform in place before being accepted by the region.

The pipe, supplied by Dupont of Canada, was being welded into short lengths on the Beacon Hill park side of Clover Point, and then towed around into Ross Bay ready for final assembly and towing out to its final position.

The break occurred as the pipe was being towed around to Ross Bay.

Meanwhile, the contractor has moved the welding station farther away from Clover Point to an area at Ogden Point, and when further welding takes place it will be done in that area.

Sections of pipe already assembled are being held just off the sea bed in Ross Bay by floatation tanks.

The board received the Clover Point outfall report, and in other business decided to call upon engineering consultants to prepare drawings and documentation for the proposed outfall at McMicking Point.

Board chairman Jim Campbell warned that the compromise outfall plan, an alternative to a controversial pumping station proposal for Shoal Bay, could still be offensive to some residents.

The outfall, he said, would need a structure and he asked that, as soon as the size of the building becomes known, Oak Bay council be asked to approve the plan.

"The engineer's letter refers to comminution," said Campbell.

"A comminutor for the flow through a 72-inch diameter pipe involves a significant-sized unit, although underground construction may resolve the problem if the municipalities are prepared to share in what could be considerable expense."

Campbell said that he did not care what happens in that area.

"But," he said, "we should have learned something from past experiences that unless the municipality (Oak Bay) makes decisions in public about what they are going to do, a whole lot of discredit reflects on this regional board.

"When we get to the stage of knowing the size we should not proceed further until Oak Bay council has in public decided if the building would be acceptable to it.

"I stress in public, because they did it once before in private."

The board was told that the outfall, which is to be built with a certificate of authorisation instead of a permit, would need a comminutor and possibly a pumping station.

The pollution control board will not issue a permit for the short outfall because plans do not meet board criteria.

The region is to be allowed to build the outfall, and a decision on whether it will continue to be used will depend upon the results of a monitoring program.

Crime net contained, says police official

Organized crime in Canada is being contained, and a national inquiry would probably damage current police investigations, an Ontario police official said in Victoria Wednesday.

Commissioner Harold Graham of the Ontario Provincial Police, chairman of the Canadian Association of Chiefs of Police organized crime committee, said police forces in Canada "are not complacent about organized crime, but we're not alarmed either."

—Colonist photo by Ian McKain

Graham
. . . against inquiry

A national inquiry on organized crime, urged after the broadcasting of the CBC documentary Connections, would probably "jeopardize results of ongoing investigations."

He said it would also be "an admission that the ordinary system of justice is not working."

In his report to the association, Graham said the CBC documentary produced nothing that was new to police forces, but the public outcry that resulted might have helped police by raising public awareness about organized crime.

He identified loansharking, gambling, pornography and drug trafficking as the main interests of organized crime in Canada.

Efforts to get loansharking victims to co-operate with police had been very successful in breaking loansharking organizations, Graham said.

When Montreal police first began making arrests, judges imposed small fines for loansharking-related offences, but as the scope of the problem became known, the fines increased.

Federal legislation on loansharking was still not sufficient to give police a strong hand in dealing with it, and considering that loansharking was usually associated with other criminal activities, such as fencing of stolen goods, extortion, assault, and thefts, the latest federal legislation "does not possess all the elements needed to combat the loanshark," Graham said.

Motorcycle gangs appeared to be moving into drug trafficking in a big way, Graham told the police chiefs.

"Drugs are the principal criminal activity of the motorcycle gangs and thus their chief source of income."

He estimated that more than 75 per cent of the "speed" or methampetamine traffic in Ontario is controlled by motorcycle gangs, some of which operate or control illicit laboratories to produce the drug.

The gangs are getting better organized, and in the East particularly, some gangs are adopting common insignia which allow them to recognize and offer services to members of other clubs.

Among these services are the supply and distribution of drugs and harboring fugitives, Graham said.

Motorcycle gangs were also becoming increasingly involved in loansharking, counterfeiting, fencing, and hiring themselves out as enforcers to organized crime figures. Rape, assault, murder and bombing are among their activities, Graham said.

Pornography was another popular activity for organized crime, Graham said. The profits to be made in the business were enormous, and organized crime contacts lend themselves to the distribution of obscene materials.

Graham told reporters after the meeting that police were encountering an increase in sex crimes as a "spin-off" of the increasing traffic in pornographic materials.

"We're finding that violent crimes are increasing and they are related to the reading of hard-core pornography," he said.

But he said he thought pornography laws were adequate, and "the public is beginning to realize that this hard-core pornography is something that should be abolished."

Laws on porn crucial—chiefs

A top level study to help crack down on pornography and to retain criminal penalties for possession of marijuana are among recommendations of the law amendments committee of the Canadian Association of Chiefs of Police.

Chairman Tom Welsh, deputy chief of the Ottawa police department, told the 72nd annual convention of the CACP at the Empress Hotel Wednesday that the lack of standards for pornographic materials was making law enforcement difficult.

He said a study should be undertaken in concert with federal officials, and it "should take top priority" for the committee's work in the next year.

Pressure to de-criminalize possession of marinuana is mounting in the U.S. and Canada, Welsh said, noting U.S. President Carter's suggestion to decriminalize possession of less than one ounce of the narcotic.

"It is readily seen that the trafficker will enlist a group to deliver small amounts at a time, thus getting around the law," Welsh stated in his report.

"Decriminalization is simply a procedure of burying one's head in the sand since neither the act nor the consequences to society change.

"The increasing pressures being brought to bear on legislative authorities are quite understandable in the light of the tremendous profit being realized by the underworld and by any others feeding on the natural appetite of those who resort to drugs of any kind rather than face the realities of life."

In other areas, the committee recommended that murder in the course of a crime against property, such as a robbery or breaking and entering, be considered first-degree murder.

Study of the 1976 amendments to the Criminal Code revealed that "if a person charged with robbery hires someone to kill a witness to escape conviction, he is charged with first-degree murder, whilst if he should kill that person in the act of committing the robbery he is liable for a second-degree murder charge."

Welsh supported a resolution of the Registered Nurses Association of B.C. urging mandatory blood sampling at the request of police authorities on all drivers involved in motor vehicle accidents.

Police may have good reason to suspect that the driver of a vehicle involved in a serious accident was impaired by alcohol or drugs, but if the suspect could not be brought in for a breath test, and could not or would not give his consent for a blood test at the hospital, blood samples could not be taken, he said.

Other points raised by the law amendments committee:

- Loansharking, and particularly assaults or intimindation associated with loansharking, should be a part of the Criminal Code, and not just a civil offence.
- All semi-automatic firearms (guns which do not have to be cocked for each firing), should be banned.
- Home burglary alarms designed to be tied in with police callboards are clogging up police departments with false alarms, and are "virtually selling police services without the authority or consent of police forces." A thorough technical study should be done on such alarms, and their vendors should be restricted from misleading purchasers, the report says.

Have your favorite clothes cleaned now

READY FOR FALL AND BACK TO SCHOOL

Even if you're not getting a new outfit for fall, your favorites can look new if we dryclean it for you!

drop off your Drycleaning While Shopping at Hillside!

One HOUR "MARTINIZING" CERTIFIED THE MOST IN DRY CLEANING

Hillside SHOPPING CENTRE

8-24

IMPORTED CHEDDAR Mild Quality 1.89 lb.

IMPORTED COOKED HAM 2.49 lb.

CHILTONIAN "HOTEL" CRACKERS For Cheese, 150 gr. pkg. 55¢

HIGHLAND SHORT BREAD All Butter Recipe pkg. 89¢

DANISH WIRE CHEESE SLICER 1-Yr. Guarantee 1.25 ea.

BIG TOP WAFERS Asst'd flavors 57 gram pkg. 29¢ ea.

Prices Effective Aug. 25, 26, 27

Hillside SHOPPING CENTRE

INTERNATIONAL LITTLE CHEESE & WEIN SHOPS 595-3232

8-24

Sears

Winnie-the-Pooh© has a contest for you and back-to-school basics at 20% off!

Sears Children's Wear (29) Personal Shopping Advertised prices in effect through 5:30 p.m. Saturday, August 27th, while quantities last.

©Copywright Walt Disney Productions

He's got two $50 wardrobes in his honeypot . . .

Two Winnie-the-Pooh back-to-school wardrobes equal two great prizes! And it's as easy as 1,2,3 to win. No purchase necessary, just come on in to enter. Contest rules and ballots in the Children's Wear Dept.

a-Warm flannel shirt in easy-care polyester/cotton. In bright Red plaid. CSS‡ 2, 3, 4, 5, 6, 6X. 29R 000 653 A. Reg. $4.98, **$4.77**

Cotton denim overalls in Navy only. CSS‡ 2, 3, 4, 5, 6, 6X. 29R 004 509 A. Reg. $12.98, **$9.99**

b-Polyester/cotton T-shirt with Eeyore, Tigger or Pooh printed on the front. Sizes 2, 3, 4(3X). 29R 019 036 B. Reg. $3.29, **$2.59**

Infants' T-shirt as above but with domed shoulder. 20, 26, 32 lbs. 29R 007 107 B. Reg. $2.98, **$2.29**

Cotton denim jeans in Navy only. Machine-wash-dry. CSS‡ 2,3,4,5,6,6X. 29R 004 607 A. Reg. $9.98, **$7.97**

Infants' jeans as above but with dome legs. 12, 18, 24 months. 29R 005 901 A. Reg. $8.98, **$6.99**

c-Infants' T-shirt. Jacquard pattern polyester/cotton. 20, 26, 32 lbs. 29R 007 247 B. Reg. $2.98, **$2.29**

Toddlers' T-shirt as above. 2,3,3X. 29R 019 041 B. Reg. $3.29, **$2.59**

Infants' cotton denim overalls in Navy. Mach.-wash-dry. 12,18,24 mo. 29R 008 102 A. Reg. $11.98, **$9.49**

d-Infants' stretch nylon turtleneck. Green, Red, Blue, White. 20-32 lbs. 29R 007 139 B. Reg. $3.98, **2.99**

Infants' stretch denim overalls. Nylon/acrylic knit. Domed legs. Navy, Brown, Red. 20, 26, 32 lbs. 29R 003 039 B. Reg. $8.98, **$6.99**

e-Stretchy nylon turtleneck—A great wardrobe basic! Machine-wash-dry. Choose Red, Green, Orange, Yellow, White or Natural. Sizes 3(fits 2-3), 5(fits 4-5) or 7(fits 6-6X). 29R 021 018 B. Reg. $3.98, **$2.99**

Stretchy denim pants. Nylon/acrylic knit. Brown, Red, Navy. 2,3,4(3X). 29R 075 152 B. Reg. $7.98, **$5.99**

Also in sizes 4, 5, 6, 6X. Choose Brown, Red, Navy or Green. 29R 072 250 B' Reg' $8.98, **$6.99**

f-Print blouse in polyester/cotton. Machine-wash-dry. 4, 5, 6, 6X. 29R 059 100 A. Reg. $7.98, **$5.99**

Stretch denim overalls in nylon/acrylic knit. Navy, Brown, Red, Green. CSS‡ 4, 3, 6, 6X. 29R 072 255 B. Reg. $9.98, **$7.97**

Toddlers' sizes as above but in Navy, Brown, Red, Green, 2, 3, 3X. 29R 071 005 A. Reg. $8.98, **$6.99**

Pooh ankle socks(not shown), 100% nylon. Green, Red, Navy, Brown. 3(fits 2-3), 5(4-5), and 7(6-6X). 29R 022 033 B. Reg' 98¢, **77¢pr.**

Pooh knee highs(not shown). 100% nylon. Red, Yellow, White, Orange, Brown. 3(2-3), 5(4-5), 7(6-6X). 29R 022 034 B Reg. $1.49, **$1.19**

‡ **Canada Standard Sizes**

Simpsons-Sears Ltd.

3190 Shelbourne Street. Lots of Free Parking

Canada-U.S. new world link?

WASHINGTON (CP) — Manifest destiny is alive and well on West 46th Street in New York City.

L. Craig Schoonmaker, a 32-year-old free-lance operator of word processing machines, is working from his home on West 46th to build up a movement dedicated to the political union of English-speaking Canada, the United States, the West Indies and perhaps Mexico and Quebec as well.

"I see Canada and the United States as the core of what might be termed a new world order," Schoonmaker said in a telephone interview Tuesday.

His goal is to revive historical U.S. expansionism—the manifest destiny philosophy of the 19th century—in a 20th-century context.

Unlike the earlier expansion, however, this would be peaceful, relying on persuasion and economic arguments.

Schoonmaker said he founded the Expansionist party of the United States last February after getting "fed up" with what he sees as the inability of the major U.S. political parties to realize the need for U.S. expansion.

"My interest arose when I was reading U.S. history in high school . . . and I saw the progressive expansion of the United States, which enabled us to assume a major role in the world.

"And had we not expanded, we would not have been able to play a major part in, for instance, World War I and World War II. The world would probably be a good deal worse off as a consequence. God knows, who knows, maybe Nazi Germany would have succeeded after all."

Schoonmaker declined to say how many members his party has, but indicated his party is still embryonic.

It received its first major publicity this week, when the Washington Star ran the text of an interview with Schoonmaker in a daily front-page feature that presents the views of diverse people.

Before the interview with the Washington newspaper, he said he had had about six interviews with Canadian news media and had mailed letters to 13 major Canadian newspapers plus a news release to various newspapers in the United States.

He said he planned to give speeches in Canada in coming months and mail literature to university students.

To date, however, U.S. politicians have ignored his letters to them.

In arguing that the American and Canadian publics would accept political union, he cited 1964 and 1967 opinion polls sponsored by Canadian media, but conceded that the polls are not a reliable sign of current opinion.

He said a 1964 Maclean's magazine poll found 68 per cent of Canadians in favor of economic union and 29 per cent in favor of full political union, while a 1967 Toronto Star poll found 71 per cent of U.S. citizens of the opinion that a Canada-U.S. linkage would be in the best interest of the United States.

Since there have been no such polls since 1967, he said, "we don't really know what we're talking about in terms of opinion."

El Salvador 'held' by fear

Colonist • Los Angeles Times Service

LOS ANGELES — The El Salvador government of Gen. Carlos Humberto Romero was accused this week of gross violations of basic human rights including the arbitrary arrest, kidnapping, torture and killing of peasants and workers and persecution of Roman Catholic priests.

The charges were made by Rev. Jose Inocencio Alas as he outlined a catalogue of the almost daily mistreatment to which his countrymen are subjected.

The priest, exiled in May after being kidnapped and arrested twice over the past 6½ years, told a Los Angeles Press Club news conference that El Salvador is gripped by fear.

"I was lucky I was not killed. The president had been a friend of mine. He felt it was better to send me into exile than to kill me," he said.

Alas said he was one of four El Salvador-born and 21 foreign priests, mostly Jesuits, who had recently been forced out of the country.

He said the priests were being singled out because they had sided with landless peasants clamoring for agrarian reform.

He said most of the land in El Salvador is owned by 20 wealthy families while more than 4.5 million of their countrymen have no land.

Alas said that the right-wing landowners have, with the support of the government, organized paramilitary organizations which daily kidnap and torture and sometimes kill peasants, priests and workers.

Now Available in Victoria
CANADIAN MADE PENMAN'S
T-SHIRTS
Most Up-to-Date Transfer Designs
• Monograms and Custom Lettering
• Football Numbers
• Photo-Shirts
• Custom Jobs for Groups
• All T-Shirts are pre-shrunk 50% cotton, 50% Polyester
• Available in children's, youths' and adult sizes
$5—white $6 — color $6.50 blue or grey denim
includes transfer of your choice
Model T's
NOW OPEN IN Hillside SHOPPING CENTRE such a pleasant place to shop
595-0221
T-SHIRT CENTRE
EMPORIUM
8-24

OCEAN FRESH FISH
Complete Variety
FRESH WHOLE CRABS $1.29 lb.
The FISHMONGER
in the Hillside Shopping Centre
1684 HILLSIDE AVE. 595-2213
HOURS: 9:30-5:30 Mon., Tues., Sat., 9:30-9 Wed., Thurs., Fri.
8-24

JACK FRASER
Here's tremendous value, here's super savings on sport shirts and slacks

for three days or while quantities last. Here are shirts that feel comfortable, look casual but also have a generous dash of fashion, as their brand names will confirm. In fabrics that are blended for eye and easy-care appeal. All long sleeve styled in yarn dyes, prints and stripes in a whole cross current of Fall colours. Sized S.M.L.XL.
EXCEPTIONAL VALUE AT 8.88 formerly to $18
The sale priced, self-belted, slack is fashioned in texturized polyester with two front quarter top pockets and imitation watch pocket flaps. In navy, camel, brown, grey, green, black. Sized 28 to 36. Regular $24.95. EXCEPTIONAL VALUE AT 17.88
CHARGEX JACK FRASER master charge
Hillside Shopping Centre also Harbour Park, Nanaimo
8-24

Zellers Back To School Buys
Thursday - Saturday August 25, 26, 27
Stock Up Now On A Grand Choice Of Big Timely Values
We Reserve The Right To Limit Quantities
LARGE SIZE "Facelle Royale" Facial Tissue Assorted colours. 2 BOXES 99¢
"Royale" Bathroom Tissues 2 ply - 4 roll pack 88¢ PACK
"Royale" Jumbo Towels Paper Towels. 71¢ ROLL
"One-A-Day" Vitamins Reg. 3.17 2.69 Plus 25¢ coupon 8 essential vitamins. 100's.
Crest Toothpaste 150 ml. Regular or spearmint. Reg. 1.67 1.27 EACH
"Breck" Shampoo Reg. 2.27 1.87 400 ml. "Gold Formula" for normal, dry or oily hair.
"Gillette Foamy" 1.27 15 OZ. Regular, lime or menthol.
"Trac II" Dispenser Reg. 1.88 1.47 9 BLADES.
"Herbal Essence" 2.47 700 ML. Shampoo for dry, normal or oily hair.
"Ultra Ban" Roll-On 1.57 2.6 oz. plus 1/3 more Scented or unscented.
"Toni" Home perm refills. Regular, super or gentle. Reg. 2.67 1.97 EA.
Zellers Chewable Vitamins 1.49 Reg. 1.97 Children's fruit-flavoured multiple vitamins. 100's.
"Flintstones" Multi-Vitamins Reg. 4.27 3.49 Plus 50¢ Coupon Nine essential vitamins. 100's.
"Propa Ph." Pads 60 medicated acne cleansing pads. Reg. 2.27 1.49
"Short'n Sassy" Shampoo 1.67 300 ML. By "Clairol". Shampoo for normal or oily hair.
Johnson's Baby Shampoo 1.67 350 ml plus 28% *By "Johnson & Johnson"
"Final Net" Hair Spray 2.47 12 OZ. "Clairol" non-aerosol, scented or unscented.
"Clearasil" YOUR CHOICE 1.39 Reg. 1.97 Vanishing formula or skin tone ointment, 1.2 oz. cleanser, 4 oz.
"Super Tuff" Reg. 1.89 1.37 Extra strength, "Odor Eaters"
"Q-Tips" Swabs Cotton swabs, 180's Reg. 97¢ 77¢ BOX
School Savings
Tang Covers 5 covers and labels. Assorted colours. 74¢ PACK
Refill Sheets 200 Ringbinder sheets, in plain, narrow or wide ruling. 88¢ PACK
Exercise Books Four 40-page books in narrow or wide-ruling. 74¢ PACK
"Tame" Creme Rinse Reg. 1.97 1.67 16 OZ. Regular or balsam.
"VO-5" Shampoo 1.47 450 ml. plus 1/3 more Shampoo or creme rinse for dry, normal or oily hair.
"Playtex" Tampons Regular or Super size. Box of 30. Deodorant tampons. Reg. 1.87 box 1.67
PHOTO BONUS OFFER
Valid August 25 through September 6.
This Coupon Entitles Bearer to One 5 x 7" Colour Enlargement Mounted At No Extra Charge
From your favourite 110, 126, 135 negative or slide with every film developed at Zellers.
REGULAR VALUE $1.99
KEEP YOUR CAMERA LOADED AT ZELLERS! IT PAYS!
Leave your films for developing and receive a new Zellers Colour Film size 110, 126 or 135 at no extra charge. If not satisfied with prints return for full credit.
3-Pce Luggage Set On Wheels 44.99 SET
Soft-side in wipe-clean vinyl. 27" pullman with wheels, 23" pullman and 16" tote. Tan, blue, orange.
Candies, Etc.
"McBig" Bag Cookies 1.59 Delicious picnic treat. 2 lb bag.
Chocolate Bars Favourite 25¢ bars, 4 in cello bag. 77¢ BAG
"Cracket-Jack" TRI-PACK 57¢ Delicious popcorn with peanuts and caramel.
Dry Roasted Peanuts 99¢ 12 OZ. JAR Great treat for parties.
"Windsor" Wafers 3/$1 Choose from 3 flavours. 5½ oz. per pack.
"Wagon Wheels" Chocolate covered cakes individually wrapped. 92¢ BOX OF 12
DARE FANTOP Candies Reg. Price $1.57 Special .. $1.22
Zellers
Hillside Shopping Centre
Hours: Mon.-Fri. 9:30-9:30
Saturday 9:30-6
CHARGEX master charge

The unifiers

His group's one of four but Pepin sees uniqueness

OTTAWA (CP) — Jean-Luc Pepin says he is getting used to the jokes about Ottawa's burgeoning national unity industry.

Pepin, 52-year-old co-chairman of the commission on national unity, referred to a wellworn joke about the government using the national unity issue to generate its own winter works program to create jobs in Ottawa before winter is even near.

But this suggestion is a little far-fetched, the former federal industry minister and former anti-inflation board chairman said in an interview. He predicted that the commission, whose other co-chairman is former Ontario premier John Robarts, would employ a staff of 40 to 50.

Three other Canadian unity groups have been set up by the federal government since the Nov. 15 Quebec election. They are headed by Paul Tellier, deputy secretary of the federal - provincial relations bureau responsible for Canadian unity, Donald Thorson, former deputy minister of justice who was named special adviser on constitutional reform, and Pierre Lefebvre, head of the Canadian unity information office, a branch of the Tellier group.

The four groups are applying for budgets totalling about $5 million, and spokesmen say that they will directly provide fewer than 100 positions.

Prime Minister Trudeau has defended the spending as a small price to pay for providing the government and the public with information to help keep Canada together.

He said each of the four groups has distinct functions, but they are working to delineate the inevitable areas of overlap.

Pepin said one key difference between his group and the other three bodies is that civil servants direct the others, while the commission was set up under the Inquiries Act and is largely independent of the government in its day-to-day operations.

Under a cabinet order dated July 21, the commission is a separate government department for purposes of financial administration and does not have to clear its spending through the privy council office as most other inquiries do before their estimates are submitted to the treasury board.

But a more fundamental difference is that the commission is to be "promiscuous," Pepin said. It will deal more directly with the public and with voluntary organizations in providing information on the theme of Canadian unity and in suggesting speakers for public gatherings. It also plans to solicit ideas from the public.

The Tellier group, on the other hand, is an integral part of the government, drawing on the resources of different government departments and other sources—"from the doors, windows, and every crack in the wall," in the words of a spokesman—to provide the prime minister with information and advice on the evolving political situation in Quebec and on other unity issues.

Its information branch, headed by Lefebvre, is responsible for public dissemination of material it thinks will aid unity, such as the document it released last week outlining recent improvements in French - language education opportunities outside Quebec.

The Thorson group has the narrower mandate of advising the prime minister on constitutional reform. At present, the staff consists only of Thorson and a secretary, although another officer is to join them Sept. 1.

The Tellier group has applied for a one-year budget of about $800,000, and this is to include the salaries of 15 staff members. Lefebvre is aiming for about $1.4 million on top of this, much of it accounted for by publication costs. Staff size is still not set. The Pepin-Robarts group is expected to cost about $3 million.

Spokesmen for each of the groups said they are seeking to share information and avoid duplication.

Pepin spoke of his group as being the juncture of two funnels, one containing information from the government and the other ideas from the public.

He said his group would ask Tellier for information on the Parti Quebecois, western alienation and other topics related to national unity or disunity.

But he said they would also be preparing background papers and position papers of their own. He said no clear lines of division have yet been worked out between his group and Lefebvre's in terms of answering requests for information.

Pepin is the only commission member working full-time on national unity. Robarts is working part-time and maintains a separate office in Toronto. The other members—Richard Cashin of St. John's, Nfld., John Evans of Toronto, Muriel Kovitz of Calgary and Ross Marks of Hundred Mile House, B.C.—also are part-time.

The search is still on for a Quebec member. Pepin maintains ties with his home town of Drummondville, Que., but he has lived in Ottawa for many years.

Reed Scowen, executive director of the task force, says the group will be able to move ahead more confidently once a Quebec member is found. Meanwhile, their plans still are rather vague after two months.

Pepin, pilot of unity

NEWS IN BRIEF

WASHINGTON (AP) — FBI says there were 683 bombing incidents in the United States and Puerto Rico during the first half of this year, a decline from the 774 incidents reported during the same period a year ago. Six persons were killed and 67 were injured.

□

OTTAWA (CP) — Canada's customs department has issued a new information booklet which will be given to Canadians travelling by road to the United States. It explains customs duties and exemptions on purchases and gifts brought back by Canadians from the U.S.

□

DELTA (CP) — The battle waged by firefighters in this municipality south of Vancouver against a stubborn peat bog fire off Highways 99 and 10 appears to have been won. The smoke had previously mixed with early-morning fog, seriously limiting driver visibilty on the nearby roadways.

□

VANCOUVER (CP) — A four-month-old fawn was seized by police from a small pen behind an east end home and turned over to the Stanley Park Zoo. The animal, they said, was found in deplorable conditions.

□

CHASE (CP) — Three persons were killed when their helicopter crashed and burned at Upper Harbor Lake, about 37 miles north of this community in the B.C. interior. One of the victims was identified as pilot Jean-Marc Pigeon, 24, of Blind River, Ont.

□

VALDEZ, Alaska (AP) — A British Petroleum tanker departed the trans-Alaska pipeline terminal here this week with the first load of North Slope crude to go south since a pump station oil leak forced the line to close down last week.

□

CAPE CANAVERAL (Reuter) — Sirio, Italy's first experimental communications satellite, is scheduled for launch today at 4:30 P.M. (Victoria time) atop a Delta rocket, NASA officials said Tuesday.

□

LONDON (AP) — The Financial Times was back on sale Tuesday after failing to publish between Aug. 5 and Aug. 23 because of a dispute with printers.

Permanent Waves

Whether you want a firm springy curl, or just a hint of a wave, there is a solution that is just right for your hair.

Rely on a courteous, experienced Margo Stylist to recommend the formula, and to create the style you desire.

MARGO BEAUTY STUDIO

Hillside Shopping Centre 595-2424

Shelbourne Plaza 477-1815

8-24

Sweet Sixteen

Illustration is typical of our collection & style shown may or may not be available.

20% OFF

NEW WINTER COATS

ON SALE

FOR A LIMITED TIME ONLY!

USE YOUR SWEET SIXTEEN CHARGE CARD . . . OPEN AN ACCOUNT . . .

USE YOUR CHARGEX AND MASTERCHARGE CHARGE CARDS OR USE OUR CONVENIENT LAYAWAY PLAN.

Sweet Sixteen

where the credits all yours.

B.T.S.* Birthday Sale

We're celebrating our 12th.

Kinney's 76 store managers across Canada are celebrating our 12th anniversary with a 4 day money saving birthday party. Sale ends August 27, 1977.

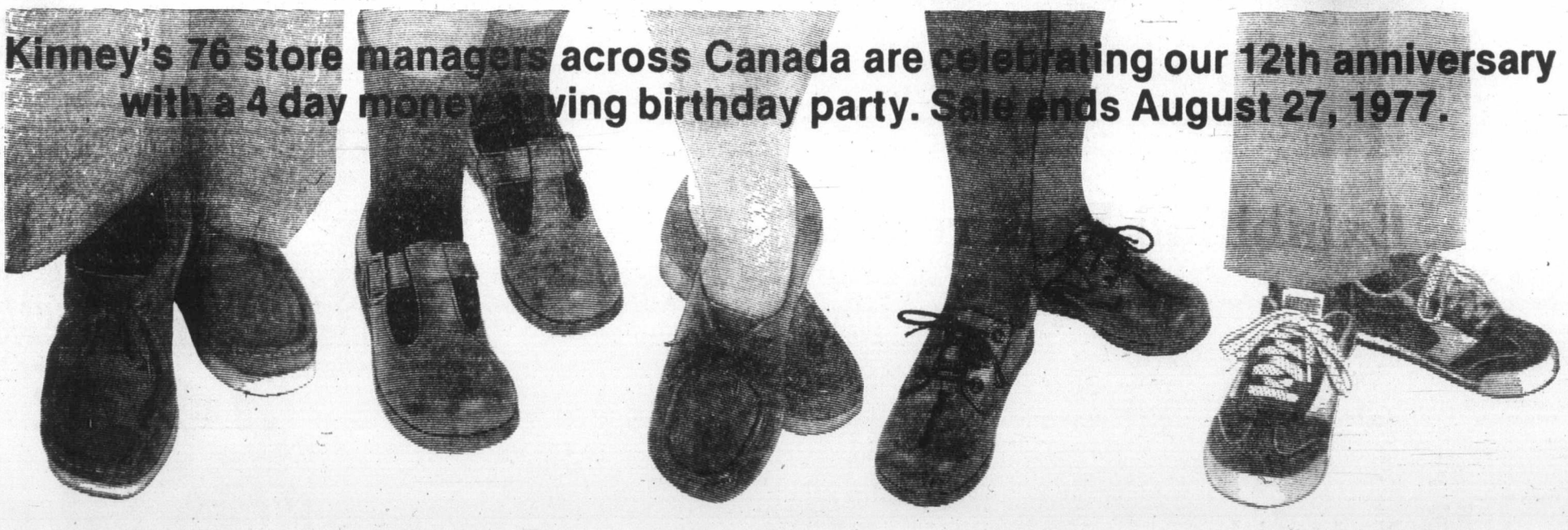

Men's Moc Toe Casuals

2 eye-tie moccasin toe casuals with matching leather bindings in beige suede, chocolate brown suede. Cushioned arch support. Genuine crepe soles, made in Spain in sizes 7 to 11.

Regular Kinney Price $19.99.

B.T.S. BIRTHDAY SALE $16.00

Girls' Dress Shoes

With tan leather uppers, adjustable T-straps and rubber crepe soles. Made in Canada by Savage in sizes 8-1/2 to 4.

Regular Kinney Price $14.99.

B.T.S. BIRTHDAY SALE $12.00

Ladies' Casual Oxfords

With 2 eye-tie moccasin toe leather uppers and linings. Rubber crepe soles. Available in black, brown, tan, navy and white. Made in Italy in sizes 6 to 9.

Regular Kinney Price $24.99.

B.T.S. BIRTHDAY SALE $17.00

Unisex Oxfords

3 eye-tie oxfords with brick leather uppers, and rubber crepe soles. Made in Canada by Savage in sizes 8-1/2 to 4

Regular Kinney Price $14.99.

B.T.S. BIRTHDAY SALE $12.00

Children's Bionic Action Shoes

Washable blue nylon uppers with suede and white vinyl trim, padded collars, rubber toe bumpers and bionic crepe soles. Even sizes 10 to 3.

Regular Kinney Price $7.99.

B.T.S. BIRTHDAY SALE $6.00

* Back to School Buy the Shoes Bank the Savings Bless the Salesperson

Kinney shoes

Fashion and style for everyone

CHARGEX VISA master charge

HILLSIDE SHOPPING CENTRE 595-6612

Lost boot played role in Cutler's career

CP

Dave Cutler, who is a Victoria schoolteacher in the off-season, became the Canadian Football League's all-time scoring leader Wednesday night but he might not have created sports history with his toe if it hadn't been for a lost boot.

It was 1970 and Cutler was in his sophomore season with Edmonton Eskimos. He was blowing hot and cold with his field goal kicking.

One night in Vancouver's Empire Stadium, he blew another one. Ray Jauch, his exasperated coach, gave up on him and ordered Peter Kempf in to kick the next placement attempt.

But Kempf was unable to find his hicking boot. Cutler received a last chance.

"I'll never forget the next four field goals," says the 30-year-old product of British Columbia's Simon Fraser University who is in his ninth season with Edmonton.

"They were 39, 49, 50 and 57 yards. They may not have meant anything to the team, but they were the most important field goals of my career."

Cutler went on from there to become one of the game's most consistent kickers.

The Eskimos lost, 27-22, to the Tiger-Cats in Hamilton Wednesday but Cutler kicked two field goals and a pair of converts to run his career total to 1,035 points, five more than amassed by Larry Robinson, former Calgary Stampeder placekicker.

The first nickname given Cutler by a team-mate was One Point. Jerry Griffith, a former middle linebacker with Eskimos, tagged him with it about this time nine years ago.

"One Point was a pretty appropriate tag at the time," Cutler said. "Everytime I attempted a field goal, it seemed, I came back with just one point."

In fact, he one-pointed so often in that first season that then-coach Neill Armstrong sat him out for two games.

"I even turned the convert into a high-wire act," said Cutler, who now has a string of 109 consecutive converts. "I made 14 of 21 converts, worst in the CFL."

That wasn't the whole story. Eskimos lost five games that year by a total of nine points — 27-25, 21-20, 17-14, 16-14 and 14-13. In each of those games, Cutler missed at least one field goal. Eskimos missed the playoffs.

A superstitious fellow, Cutler always trots on to the field along his own 35-yard line before a kick.

It hasn't always helped. Cutler, who often compares kicking to golfing, can become a duffer on the historic jobs. He has taken his eye off the ball at times.

"I wanted to watch it," he's had to explain before. He messed up a simple 18-yard job just before moving past Tommy Joe Coffey into second place in the career points derby.

"I was looking up, trying to watch the stupid thing go through," he admitted when he missed from 21 yards attempting to break Robinson's career field goal record.

Cutler swears it won't happen again.

"The image I have in mind for this one," Cutler said before Wednesday's game, "is that I'm in the middle of a shopping trip. You don't add up the bill halfway through the store. You wait until you get to the check-out counter."

Dave Cutler

Happiness is a goal and Soccer Bowl berth

Giorgio Chinaglio hangs on the net after scoring one of his two first-half goals Wednesday which powered New York Cosmos to a 4-1 triumph over Rochester Lancers and into Sunday's Soccer Bowl at Portland. Rookie Steve Hunt set up both of Chinaglio's goals while Pele added a goal and set up Vito Dimitrijevic for another. Ibraim Silva scored for the Lancers. Cosmos meet the winner of tonight's Los Angeles Aztecs-Seattle Sounders game in the title clash on Sunday.

Rain wrecks softball play

Rain caused postponement of the opening game in the Canadian senior women's softball championships Wednesday in Vancouver.

Locally, play in the Stuffy McGinnis Men's League semi-final was suspended with Seaboard holding a 2-1 edge in the series, and the opening game in the Heywood Men's League final between the Capital Builders and Castle Properties was cancelled.

Weather permitting, play will resume in all three series today.

Cutler sets record but Esk rally fails

HAMILTON (CP) — Hamilton Tiger-Cats took an early lead then hung on as an Edmonton rally fell short to post a 27-22 win over the Eskimos in a Canadian Football League game Wednesday night.

With 50 seconds left in the game and the Eskimos trailing 27-20, Edmonton quarterback Bruce Lemmerman overthrew Howard Strickland in the end zone on a third-down-and-three situation from the Hamilton 13-yard line.

Hamilton ran out the clock in the remaining time with Ken Clark conceding a two-point safety as time ran out.

With Hamilton leading 16-3 at halftime, the Ticats extended their lead to 27-6 before the Eskimos made a valiant comeback attempt with 11 minutes remaining.

Edmonton moved the ball after Lemmerman replaced starting quarterback Tom Wilkinson, who went out of the game with a slight injury. The Hamilton team, playing in a prevent defence, allowed Lemmerman to throw underneath the deep screen and he moved his team down for their first touchdown, a seven-yard pass to Strickland at 10:35.

On the ensuing kickoff, Hamilton's Jimmy Edwards fumbled the ball on his own 27-yard line and the Eskimos recovered. Lemmerman moved his club to the three-yard line on a 20-yard pass to Strickland and Jim Germany scored on a three-yard sweep to move Edmonton to within seven points with 2:55 remaining.

Edmonton got the ball back with 2:06 left on the clock and after a 20-yard run by Germany, moved the ball down to the 17-yard line. The drive stalled on the 13 with the incomplete pass to Strickland and Hamilton preserved the win, its second in six games.

Hamilton appeared to have the game well in hand when quarterback Jimmy Jones and Mike Harris combined on a 50-yard pass-and-run play at 10:56 of the third quarter.

Minutes earlier, Edmonton's Dave Cutler became the all-time leading scorer in league history with a 28-yard field goal at 9:03.

Cutler came into the game trailing former Calgary kicker Larry Robinson by three points. But he tied the record in the second quarter with a field goal — giving each player 1,030 points — then became the highest scorer with his third-quarter field goal. He converted both Edmonton touchdowns to climb to 1,035.

Hamilton was led by Harris with two touchdowns. Ticats placekicker Nick Jambrosic had 15 points on four field goals, a single and two converts.

With the victory, the Ticats moved into a second-place tie with Toronto Argonauts and Ottawa Rough Riders in the Eastern Football Conference.

Edmonton has a 4-2 record and sits in second place in the Western Football Conference.

Edmonton was fortunate to be behind just 16-3 at the half. The Eskimos committed four turnovers — three of which led to Hamilton scores — and took foolish penalties.

★ ★ ★

First quarter

Hamilton—Field goal, Jambrosic, 39 yards, 4:10.

Hamilton—Field goal, Jambrosic, 19 yards, 12:9.

Second quarter

Edmonton — Field goal, Cutler, 39 yards, 0:52.

Hamilton—Field goal, Jambrosic, 33 yards, 7:19.

Hamilton—Touchdown, M. Harris, one yard run; Jambrosic convert, 13:29.

Third quarter

Edmonton—Field goal, Cutler, 28 yards, 9:03.

Hamilton—Touchdown, M. Harris, 50 yard pass from Jones; Jambrosic convert, 10:56.

Fourth quarter

Hamilton—Single, Jambrosic, 41 yards, 2:21.

Hamilton—Field goal, Jambrosic, 17 yards, 8:18.

Edmonton—Touchdown, Strickland, seven yard pass from Lemmerman; Cutler convert, 10:35.

Edmonton — Touchdown, Germany, three yard run; Cutler convert, 12:05.

Edmonton—Safety, Clark conceded, 15:00.

Edmonton	0	3	3	16—22
Hamilton	6	10	7	4—27

Hamilton		Edmonton
16	First downs	20
118	Yards rushing	127
115	Yards passing	178
213	Net offence	305
9-17	Passes made-tried	21-30
1	Interceptions	0
5-47	Punts-average	5-33
1-1	Fumbles-lost	3-3
7-37	Penalties-yards	8-50

Net offence is yards passing plus yards rushing, minus team losses.

Individual

Rushing: Edmonton — Germany, 17-101; Washington 8-24; Hamilton — Edwards, 18-78; Hamilton 5-24.

Pass receiving: Edmonton—Germany, 7-53; Strickland, 4-6. Hamilton—Harris, 3-69; Skalrood, 1-14.

Western Conference

	W	L	T	F	A	P
B.C.	5	2	0	156	114	10
Edmonton	4	2	0	181	115	8
Sask.	3	3	0	112	149	6
Winnipeg	3	3	0	137	144	6
Calgary	1	5	0	85	139	2

Eastern Conference

	W	L	T	F	A	P
Montreal	6	0	0	195	74	12
Ottawa	2	4	0	127	126	4
Hamilton	2	4	0	88	129	4
Toronto	2	5	0	106	137	4

Next game: Sunday — Calgary at Saskatchewan.

Additional sport P. 22, 23 and 24

City girls sweep into tennis semis

MONTREAL — Victoria players enjoyed tremendous success Wednesday as play moved into the semi-finals of the women's events of the Canadian closed junior tennis championships.

All five Victorians in the tournament reached the semi-finals which are slated for Friday and one is assured of reaching the final in the 18-and-under division.

Top-seeded Wendy Barlow and Nina Bland will meet Friday with the winner advancing to the final against the winner of a match between second-seeded Nicole Marois of Quebec City and Claire Lardner of Toronto.

Jennifer Bland in the under-16 division, Valerie Brice in the under-14 and Kelly Davies in the under-12 also moved into their respective semi-final following victories Wednesday.

Miss Barlow made the semi-finals with an easy 6-1, 6-2 victory over Suzanne Matthews of Vancouver but Miss Bland struggled to defeat Judith Pridham of Toronto 7-6, 6-4.

Miss Marois demolished Cathy Maher of Halifax 6-0, 6-0, while Miss Lardner advanced with a 6-3, 6-1 triumph over Helene Pelletier of Quebec City.

In men's 18-and-under quarter-final play, which opens today, Kyle Langill of Toronto goes against Mark Roberts of Vancouver and Bill Geddes of Vancover meets Danny Whittaker of Toronto.

In other matches, Toronto's Glen Michibata, winner of last week's Quebec Open, will face Greg Ball of Vancouver, who now lives in San Diego, and Mike Puc of Toronto will meet Martin Lachapelle of Laval.

Langill advanced with a 6-1, 6-2 victory over Stephane Bonneau of Chicoutimi, Que., while Roberts defeated fellow Vancouverite Mike Kerr 6-1, 1-6, 6-3 to make the quarter finals.

Puc defeated Alan Tamberg, also of Toronto, 6-1, 6-3; Lachapelle triumphed over Pierre Turcot of Quebec City 7-6, 6-2; Geddes downed Marc Bibeau of Laval 6-3, 6-4; Whittaker beat Jacques Desjardins of Quebec City 6-4, 6-2; Bell hammered Terry Robinson of Toronto 6-2, 6-1 and Michibata over-powered Edmonton's John Amundrud 6-3, 6-0.

Field hockey clinic planned

B.C. Women's field hockey is holding a clinic for all girls ages 15-16 starting Monday and continuing through Wednesday under head coach Ann McKenna and assistant Jenny John.

All interested are requested to report to the UVIC field at 9 a.m.

Registration is $3.00.

EXCITING
PLAYOFF
LACROSSE
ACTION
SHAMROCKS
host
VANCOUVER
4th GAME—FINALS
Thurs., Aug. 25, 8 p.m.
Memorial Arena
8-24

Dates set for playoffs, series

The best-of-five playoff to determine the National League champion will begin Tuesday, Oct. 4, and the American League series will start Oct. 5, Bowie Kuhn, the commissioner of baseball, announced Wednesday.

He said the World Series would open Oct. 11.

The dates were announced at the annual playoff-World Series planning meeting attended by a record 14 clubs. Clubs represented were Baltimore, Boston, California, Chicago, Kansas City, Minnesota, New York and Texas of the American League, and Chicago, Cincinnati, Los Angeles, Philadelphia, Pittsburgh and St. Louis of the National League.

The first two National League playoff games will be at night Oct. 4-5 at the home of the Western Division winner. The series then will switch to the city of the Eastern Division winner for a day game Oct. 7, a night game Oct. 8 and, if necessary, a day game Oct. 9.

A day game Oct. 5 at the home of the Eastern winner will open the AL playoffs. A night game also will be held in the Eastern city Oct. 6, then the action will switch to the Western winner's park for a night game Oct. 7, a day game Oct. 8 and, if necessary, a night game Oct. 9.

The Saturday, Oct. 8 schedule in the National League will be changed if Chicago Cubs are the Eastern winner. Wrigley Field, the Cubs' park, has no lights. The night game Thursday, Oct. 6, in the American League will be switched to the afternoon if travel to the West Coast is necessary.

The World Series will open the night of Tuesday, Oct. 11, in the American League city and the second game will be played at the same site the next night. After a day off for travel, the next game will by played Friday night, Oct. 14, and Game 5 the next afternoon in the National League city. If a fifth game is necessary, it will be played Sunday afternoon, Oct. 16, in the National League city.

Games 6 and 7, if necessary, would be played in the American League city the nights of Tuesday and Wednesday, Oct. 18-19.

If the Cubs represent the National League in the World Series, the Friday night, Oct. 14, game would be switched to the afternoon.

While team officials worked on playoff plans, their clubs were having a busy night afield, particularly in the American League where 11 games were slated. Some were still in progress at press time.

In the American League West, Kansas City Royals extended their lead to two games but not without a lot of extra work.

Milwaukee Brewers matched the Royals at 2-2 through regulation play and through to the 15th inning before a walk, to John Mayberry, a double by John Wathan and a single by Amos Otis produced a pair of runs.

The Brewers came back in their half of the inning with a walk and two singles producing a run but relief ace Doug Bird shut them off for a 4-3 Kansas City win.

New York Yankees gave the Royals a boost by trouncing second-place Minnesota Twins 11-1, at the same time padding their slim Eastern Division lead.

Jim "Catfish" Hunter used a one hour and two-minute rain delay to his advantage, yielding only two hits over the last eight innings, to lead the surging Yankees to the win.

Hunter won his third straight game and raised his record to 9-7.

Chris Chambliss, Bucky Dent, Mickey Rivers and Roy White smashed homers to back the four-hit pitching of Hunter as the Yankees, picked up their 15th victory in 17 games.

The win moved Yankees two games ahead of Boston Red Sox who dropped both ends of a rain-delayed doubleheader to Texas Rangers, 3-0 and 6-3.

The double loss dropped Red Sox into a tie with Baltimore Orioles who blasted the faltering Chicago White Sox 10-5.

Texas climbed into a second-place tie with Minnesota in the West.

The Orioles got four hits from Al Bumbry and Rich Dauer and three from Doug DeCinces and Lee May as they slammed a total of 19 hits.

Elsewhere, Nolan Ryan struck out 10 batters but missed in a bid for his 18th victory as Cleveland Indians scored three runs in the fifth inning on their way to a 5-3 win.

In the National League, Joe Niekro hurled a five-hitter as Houston Astros stopped the sizzling Philadelphia Phillies 3-1.

But the Phillies are still atop the Eastern Division, seven and one-half games ahead of second-place Pittsburgh Pirates, who dropped a 2-1 decision to Los Angeles Dodgers.

The Dodgers stayed nine and one-half games ahead of Cincinnati Reds in the Western Division, as the Reds overpowered New York Mets 11-4 with George Foster and Joe Morgan contirbuting homers.

★ ★ ★

NATIONAL LEAGUE

Eastern Division

	W	L	Pct.	GBL
Philadelphia	78	46	.629	—
Pittsburgh	72	55	.567	7½
St. Louis	71	55	.563	8
Chicago	69	55	.556	9
Montreal	59	67	.468	20
New York	51	74	.408	27½

Western Division

	W	L	Pct.	GBL
Los Angeles	75	51	.595	—
Cincinnati	66	61	.520	9½
Houston	58	69	.457	17½
San Francisco	58	70	.453	18
San Diego	56	73	.434	20½
Atlanta	44	81	.352	30½

Chicago 000 002 100— 3 8 1
Atlanta 101 000 11x— 4 8 0
Krukow, G. Hernandez 7-5 (7), Giusti (8) and Mitterwald; Solomon, Theiss (7), Collins 3-9 (6), Campbell (9) and Pocoroba. Home Runs: Chicago—Gross (4th), Oliveros (9th); Atlanta—Office (3rd), Montanez (17th).

Philadelphia 000 000 010— 1 5 1
Houston 001 001 10x— 3 7 1
Christensen 12-6, Garber (8) and Boone; Niekro 9-5 and Ferguson. Home Run: Philadelphia—Martin (5th).

San Fran 100 010 000— 2 4 0
St. Louis 200 100 00x— 3 3 0
Halicki 11-10, Lavelle (8) and Hill; Urrea 6-3, Hrabosky (8) and Simmons. Home Run: San Francisco—Thomas (6th).

Los Angeles 001 000 000 1— 2 9 2
Pittsburgh 001 000 000 0— 1 11 0
John 15-5, Garman (10) and Yeager, Oates (9); Jones, Tekulve (8), Gossage 9-5 (10) and Dyer. Home Run: Los Angeles—Smith (23rd).

New York 000 000 103— 4 5 2
Cincinnati 400 060 10x—11 15 2
Matlack 6-15, Baldwin (5), Siebert (7) and Stearns; Capilla 6-5, Sermiento (9) and Bench. Home Runs: Cincinnati—Morgan (19th), Foster (42nd); New York—Vail (8th).

AMERICAN LEAGUE

Eastern Division

	W	L	Pct	GBL
New York	74	51	.592	—
Boston	71	52	.577	2
Baltimore	71	52	.577	2
Detroit	59	66	.472	15
Cleveland	58	68	.460	16½
Milwaukee	56	75	.427	21
Toronto	45	79	.363	28½

Western Division

	W	L	Pct	GBL
Kansas City	72	51	.585	—
Minnesota	72	55	.567	2
Texas	71	54	.558	2
Chicago	69	54	.561	3
California	60	63	.488	12
Seattle	51	79	.392	24½
Oakland	47	77	.379	25½

Detroit 000 001 000—1 4 0
Oakland 201 000 00x—3 9 0
Rozema 14-5 and Wockenfuss; Blue 12-15 and Hosley. Home run: Oakland — Tabb (4th).

Second Game:

Detroit 100 101 020 0—5 7 2
Oakland 001 201 100 1—6 9 3
Wilcox, Grilli (4), Hiller 5-13 (7) and May; Coleman, Lacey (7), Bair 2-2 (8) and Newman. Home Runs — Oakland: Tyrone (4th), Newman (3rd).

Texas 000 020 100—3 11 0
Boston 000 000 000—0 3 2
Perry 11-10, Devine (4) and Sundberg; Paxton 6-4, Willoughby (6) and Fisk.

Second Game:

Texas 001 101 111—6 14 0
Boston 000 201 000—3 5 1
Briles, Barker 2-1 (6) and Sundberg; Cleveland, 8-7, Campbell (7) and Fisk. Home Runs — Boston: Yastrzemski (22nd); Texas: Mason (1st), Washington (16th).

Minnesota 100 000 000— 1 4 1
New York 300 203 03x—11 13 0
Redfern 5-9, Burgmeier (2), Carrithers (7) and Wynegar; Hunter 9-7 and Munson. Home runs: New York — Chambliss (15th), Dent (8th), Rivers (9th), White (13th).

Chicago 002 020 010— 5 10 0
Baltimore 001 315 00x—10 19 2
Stone 13-9, Johnson (6) and Essian; Grimsley, McGregor 2-2 (5), Drago (8) and Skaggs.

Kansas City
000 020 000 000 002—4 11 0
Milwaukee
010 000 100 000 001—3 10 0
Pattin, Bird 10-4 (9), Mingori (15) and Porter, Wathan (8); Slaton, McClure (10), Castro (11), Sorensen 4-7 (11) and Moore. Home Runs: Milwaukee — Bando (15th).
P.20

Toronto 010 210 300—7 11 0
Seattle 000 000 000—0 6 0
Garvin 9-13 and Ashby; Pole 7-11, Kekich (4), Segui (7), Honeycutt (8) and Cox. Home Runs: Toronto — Fairly (16th), Rader (11th), Torres (5th).

Second Game:

Toronto 010 120 500—9 13 2
Seattle 200 000 010—3 7 1
Jefferson 8-13 and Cerone; Abbott, 10-9, Romo (4), Laxton (7) and Jutze. Home Runs — Seattle: Stanton (19th); Toronto: Rader (12th).

Cleveland 011 030 000— 5 8 0
California 020 100 000— 3 8 1
Fitzmorris 6-7, Kern (9) and Fosse; Ryan 17-12 and Humphrey, Etchebarren (7).

Second Game

Cleveland 000 010 001— 2 9 1
California 000 220 01x— 5 13 1
Waits 7-5, Dobson (5) and Kendall; Brett 11-9, Miller (8), Laroche (9) and Etchebarren. Home run: Cleveland — Thornton (24th).

Exhibition Park results

VANCOUVER — Results of thoroughbred racing Wednesday night at Exhibition Park:

FIRST RACE — $2,100, claiming, maiden three-year-olds, 6 and one-half furlongs.
Jewel Of The West (Mena) $12.60 $6.70 $6.40
Maple Ridge (Manning) 6.80 7.20
Lila's Ultimo (Krasner) 8.80
Time: 1:22 3-5
Quinella: $34.10
Also Ran: Post Command, Aries Diamond, Rash Ruler, No Boat Talk, Go In Dude, Internationalea, Kirkwall.

SECOND RACE — $2,450, claiming, maiden two-year-olds, six furlongs.
Copper Sail (Sanchez) $18.90 $7.20 $6.00
Major Return (Cuthbertson) 4.70 4.10
Franshot (Loseth) 6.50
Time: 1:16 4-5
Also Ran: Colesteel, Balsam Leaf, Earl Of Bon, Lucky Canuck, Little Rogue, Solid Rhythm, Melrose Mass.

THIRD RACE — $2,100, claiming, three-and-four-year-olds, six and one-half furlongs.
Arcorin's Hustler (Loseth) $42.70 $16.30 $7.60
Seenya Shaska (Munoz) 6.60 4.90
Sheoherds Run (Smith) 7.90
Time: 1:23 2-5
Also Ran: Campbell's Gamble, Bluealder, Blue Velvet Mist, McKutch, Irish Win, Red Tundra.
Track Scratch: Regolo

FOURTH RACE — $2,100, claiming, three-year-olds and up, six and one-half furlongs.
Arnak (Loseth) $26.00 $9.30 $6.60
Lady Darkfoot (Williams) 5.20 4.30
Dawn of Joy (K. Smith) 12.30
Time: 1:23 3-5
Exactor: $166.00
Also Ran: Conquest Of Mars, Regal Return, Easter Gem, Merely Exquisite, Feathers Lue, Natural Life, Native Kin.

FIFTH RACE — $2,750, claiming, three-year-olds and up, six and one-half furlongs.
Adas Sage (Peichoto) $11.80 $6.20 $4.30
Fircrest Sue (Skinner) 7.70 6.00
Kite Flight (Loseth) 5.60
Time: 1:21 3-5.
Also ran: Pacific Diamond, Silk Song, Tenicia, Windy's Dunkette, Double Dev.

SIXTH RACE — $3,550, claiming, three-year-olds and up, six and one-half furlongs:
Never Charges' Jr. (Manning) $9.70 $5.30 $3.50
McNoon (Stein) 4.60 2.90
Dashing Dance (Skinner) 3.00
Time: 1:21 4-5.
Exactor: $54.70.
Also ran: Dr. Hess, Apache Flight, Gallant Dave, Kim's Fancy, Circle The Wagons, Patient Echo, Beachmaster.

SEVENTH RACE — $9,300, allowance stakes, 2-year-olds, six and one-half furlongs:
Right Chilly (Loseth) $3.30 $2.70 $2.60
Cobblestone Queen (Demorest) 3.60 4.60
Sweet and Discreet (Johnson) 3.60 4.60
Time: 1:21 3-5.
Also ran: Lovely Flight, Petite Delight, Sarah Sabina, Hustling Annie, French Sonnet.

EIGHTH RACE — $3,350, allowance, three-year-olds, six and one-half furlongs:
Zirita (Peichoto) $16.10 $8.90 $4.90
Swan Khal (Cuthbertson) 6.00 3.50
Opening Move (Demorest) 2.80
Time: 1:21 4-5.
Exactor: $138.60.
Also ran: La Turin, His Lady Royal, Lexington Lady, Chery's Capri.
Track scratch: Sunny Kid.

NINTH RACE — $9,300, allowance stakes, two-year-olds, six and one-half furlongs.
Gay Apparel (Skinner) $3.80 $3.30 $2.70
Phils Love (R. Baze) 5.00 3.60
Palica (Fontaine) 3.90
Time: 1:21.
Also ran: Jesmond, Katzie B., Sister Blue, Eddie's No Talk, Magic Sherry.

TENTH RACE — $2,200, claiming, three-year-olds and up, one and one-sixteenth miles.
Just Facts (Mena) $11.20 $6.20 $4.20
Canada West (Manning) 16.30 9.30
Tenusa (Williams) 7.40
Time: 1:49 4-5.
Quinella: $140.20.
Also ran: Amazing High, Fighting Monarch, Jandrew, Fast Mate, Overlander, Morning Knight, Kippynite.
Handle: $665,002.
Attendance: 9,601.

Yacht trials off again

NEWPORT, R.I. (AP) — For the third consecutive day, bad weather forced cancellation of racing Wednesday in the America's Cup final defence trials between Courageous and Enterprise.

With fog limiting visibility, a thunderstorm watch posted, the New York Yacht Club race committee held two practice starts between Courageous and Enterprise, then cancelled racing.

Similar conditons wiped out racing on Monday, and on Tuesday, the fog was so thick that both Courageous and Enterprise got lost rounding the first mark before the race was abandoned.

Sport today

SOFTBALL

6:30 P.M. — Opening game in Heywood Men's League final: Castle Properties vs. Capital Builders, Heywood Avenue Park.

6:30 p.m. — Continuation of play in the Stuffy McGinnis Men's League semi-final, Sooke Merchants vs. Seaboard Construction, Central Park.

COME TO SALMON COUNTRY
BUZZ BOMB DERBY
AUG. 20-SEPT. 11
PEDDER BAY MARINA
Metchosin—off Rocky Point Rd. 478-1771

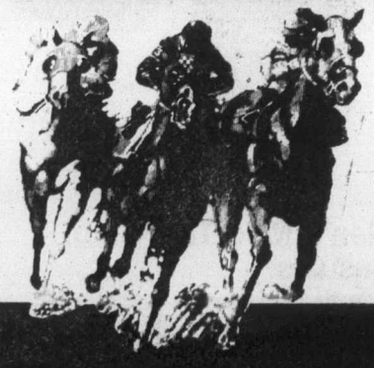

Head for the Action!
AT EXHIBITION PARK
When you're at the PNE, the Grandstand at The Track is Free! Clubhouse admission is $1.50 ($1.00 after the fifth race). Parade to the Post 6:15 PM Weekdays, 1:15 PM Saturdays and Holidays, rain or shine.
For reservations call 254-1631
For Bus information Phone Vancouver Island Coach Lines, 385-4411.
THE TRACK Exhibition Park
B. C. JOCKEY CLUB

City bowler wins Canadian title

Carol McGregor

EDMONTON — Carol McGregor of Victoria West defeated Tina Reimer of Alberta 15-7 in women's singles playoff Wednesday, giving B.C. its third gold medal on the final day of the Canadian Lawn Bowling Championships.

Earlier, John Henderson and Lou Sousae of Vancouver South downed Quebec 30-10 to take the men's pairs title. Tom Jarvis, also of Vancouver South, nailed down the men's singles crown Tuesday.

B.C. teams won silver medals in two of the three remaining events.

Both women's singles finalist entered the playoff with five victories but Mrs. McGregor was never in trouble, despite bowling in a steady drizzle.

Mrs. Reimer had prevailed 21-11 when the two met in a Tuesday match.

While Henderson and Sousae were mastering Quebec, Nova Scotia skip Denny Mullane took out Saskatchewan shot with his final bowl, tying the Prairie team 17-17 and ensuring B.C. the gold.

Saskatchewan was awarded the silver medal on percentage.

Jarvis swept seven games to gain his medal, with the silver going to Doug Hoskins of Ontario. Jarvis is only the second bowler to have won all three of the championship events, singles, pairs and fours, and is the first to have been skip in each.

George Boxwell's Ontario rink claimed the fours title with a perfect 14-point record, as Graham Jarvis, Bert Corcoran, Wayne Hopwood and Dave Duncalf of Vancouver South placed second.

The Victoria Burnside team of Jessie Kinnaird, Marie Sage and Flora Martin fell short of the silver medal in women's triples, won by Nova Scotia on percentage after five entries finished in a second-place deadlock.

The gold went to Manitoba, which compiled a 6-1 record.

Selina Silva and Dorothy Macey of Vancouver South lost a 12-end tiebreaker with Prince Edward Island 12-4 in the women's pairs final, giving the B.C. team the silver medal.

Over the top!

NEW YORK (UPI) — The all-time, single-season major-league baseball attendance record was broken Tuesday with more than five weeks and some 489 games remaining on the regular season schedule.

The 1977 attendance count reached 31,384-689, breaking the record of 31,318,331 set last year.

Expansion clubs at Toronto and Seattle have helped swell the total, but the impressive figures show an increase of 12 per cent for the 24 established clubs by themselves. The jump is 18 per cent over two years ago at this time.

"While I expected attendance gains this year, the record set last night just has to be called phenomenal," said baseball commissioner Bowie Kuhn Wednesday. "The fun and excitement of the ballpark, particularly for families, is probably the key factor. White Sox Park, where I was last night with almost 40,000 exuberant fans, is a perfect example. And don't underrate the significance of those attendance jumps in minor league and college baseball."

There has been a 20 per cent increase in the minor leagues and 13 per cent, according to the best figures available, at the college level.

Counting the expansion clubs, current attendance is up by 5,695,026 (22 per cent) over comparable figures last year.

WHY NOT!
OWN A NEW HOME FOR $56,900
• 2 or 3 Bedrooms
• Choice of plans
• All electric
• Some treed lots
• Heatilator fireplaces
• Excellent financing
8-23
ALAN R. WILLIS
479-7138 595-8858
Seaboard Properties Ltd.

Rutledge rallies to stay close as B.C. shares team lead

—CP

SHORT SHAFT on putter provides a bit of a problem for Craig Wood of London, Ont., on 18th green at Prince Albert during the opening round of the Canadian junior golf championships. Wood, who finished with 85, broke his putter on the 13th hole and had to play out with what was left of the club.

PRINCE ALBERT (CP) — Peter Hayes of Winnipeg reeled off three consecutive birdies at the turn and went on to record a one-under-par 69 to grab the first-round lead in the Canadian junior men's golf championship Wednesday.

Hayes, 17, birdied the ninth hole to give him a one-over-par 36 at the turn, then birdied 10 and 11 to cut two more shots off par on the back nine.

He takes a one-shot lead into today's second round of the 72-hole tournament that includes play for the junior interprovincial team championship and the individual national juvenile title.

Scott Shoniker of Peterborough, Ont., one of the first off the tee, held the lead most of the day with an even-par 70 over the cool, wind-blown Cooke Municipal Golf Course.

It appeared that score would stand throughout the day until Hayes came in with the first group playing in the team competition.

Despite Hayes' score, Ontario and B.C. were tied for the team lead with 225 totals, 15 over par. Alberta had a 229 total, with Manitoba and defending champion Quebec next with 230 totals.

Jim Rutledge of Victoria, with a 73, and Brian Ecclestón of Vancouver, with a 74, paced the B.C. team, while Vancouver's Bill King contributed a 78. Since only the top three scorers count, Stuart Winchester of Comox was unable to help with an 80.

Danny Maue of Kitchener topped Ontario with a 73.

While Hayes was taking the individual junior lead, most of the remainder of the interprovincial team members struggled.

Rutledge, the 1975 juvenile champion, rebounded from a 39 on the front nine to maintain respectability with a one-under par 33 but Eric Kaufmanis of Aylmer East, Que., runner-up for the individual title the last two years, blew to an 80. And Matthew Shaw, of Paradise, N.S., last year's juvenile titlist, came in with an 82.

Mark Spees of Nanaimo made the top 20 with a five-over-par 75 and Scott Holroyd and juvenile Lanny Sawchuk, both of Victoria, posted 78s. Rick Gibson of Victoria, another juvenile, Bruce Lewis of Comox and Bruce Harper of Nanaimo each came in at 79 and Jeff Wylie of Nanaimo carded an 83.

Ontario had the top three juvenile scorers. Bill Hodgson of Dundas led the way with a three-over-par 73 but was followed closely by Rob Hoski of Wawa at 74 and Danny Mijovic of Concord at 75.

The field will be cut after today's second round to the low 70 scores and ties. That cut will include a minimum of 15 juveniles.

The team competition is a 36-hole contest and winds up today.

★ ★ ★

TOP SCORES

Peter Hayes, Man.	36-33—69
Scott Shoniker, Ont.	35-35—70
Richard Cardinal, Que.	36-36—72
Duncan Campbell, Ont.	37-35—72
JIM RUTLEDGE, Victoria	39-34—73
Leonard Filek, B.C.	37-36—73
Barry Wood, Ont.	37-36—73
Francis Edmonds, Ont.	35-38—73
x-Bill Hodgson, Ont.	38-35—73
Dan Maue, Ont.	39-34—73
x-Rob Hoski, Ont.	40-34—74
Andrew Milton, N.B.	37-37—74
Douglas Parker, Sask.	38-36—74
Brian Eccleston, B.C.	39-35—74
MARK SPEES, Nanaimo	38-37—74
Mark Robinson, Sask.	35-40—75
x-Danny Milovic, Ont.	36-39—75
Brent Keeley, Alta.	35-40—75
Jean Laforce, Que.	339-36—75
Ted Bishop, Ont.	36-39—75
Dan Cameron, Alta.	40-36—76
Dale Crawford, Ont.	40-36—76
Paul Hipkin, Ont.	38-38—76
John Chippendale, Que.	38-38—76

x—denotes juvenile.

OTHER B.C. SCORES

Robert Sherstobitoff, Castlegar	39-38—77
Andy Girling, Vancouver	40-37—77
Laurie Milligan, Vancouver	38-39—77
SCOTT HOLROYD, Victoria	40-38—78
x-LANNY SAWCHUK, Victoria	43-35—78
Dean Atkinson, Penticton	38-40—78
Bill King, Jr., Vancouver	42-36—78
x-RICK GIBSON, Victoria	43-37—79
BRUCE HARPER, Nanaimo	43-36—79
BRUCE LEWIS, Comox	41-38—79
STUART WINCHESTER, Comox	42-38—80
James Shaw, Mission	42-38—80
x-Ross Gibson, Vancouver	43-38—81
JEFF WYLIE, Nanaimo	38-45—83
Dale Proctor, Coquitlam	44-39—83
Danny Walker, Castlegar	45-38—83
x-Cecil Stewart, Vancouver	43-41—84
x-Darryl James, Kamloops	40-45—85

Four races left

Speedway leader has time on side

Bob Collins has time on his side as the Island championship series for super-stocks moves into its final month.

Jim Caudwell has been closing ground in recent weeks but the steady Collins holds a 159-point lead with four races remaining in the 16-race series.

The next super-stock program is Saturday at Western Speedway while the remaining three are Sept. 3 at Western, Sept. 17 at Nanaimo and Sept. 24 at Western.

Caudwell won the feature last weekend at Oyster River but Collins, who has won six main events, finished second to retain most of his lead.

Having three remaining races at Western also favors Collins as his 1968 Cougar performs better on the bigger track. He has won six of the main events at Western while Caudwell has been shutout at the Langford Oval.

Jerry Ferrie was in the battle for top spot most of the season but he has experienced mechanical problems in his 1964 Fairlane in recent weeks and has slipped to 381 points back of Collins.

The hobby-stocks are off until Sept. 24 and with only one race remaining John Robillard of Campbell River has clinched the championship with 1176 points to 840 for runner-up George Shillito of Victoria.

There's a heated battle for second place, however, as Al Miller of Victoria has won two straight main events to close to within 98 points of Shillito and 58 points of third-place Ken Alexander of Duncan.

SUPER-STOCKS

Bob Collins, 68 Cougar, Vic.	1149
Jim Caudwell, 67 Fairlane, Vic.	990
Jerry Ferrie, 64 Fairlane, Vic.	768
Gary Bemister, 69 Chevelle, Vic.	560
Ron Fleet, 65 Buick, Vic.	523
Bill Hitchcox, 69 Falson, Vic.	421
Dave Johnson, 64 Ford, Nan.	373
Ray Vatcher, 66 Chevelle, Vic.	358
Tony Oxley, 67 Ford, Vic.	332
Jim Pridge, 72 Chevelle, Nan.	288

HOBBY-STOCKS

John Robillard, 68 Firebird, CR	1176
George Shillito, 65 Chevelle, Vic.	840
Ken Alexander, 68 Camaro, Dun.	800
Al Miller, 56 Ford, Vic.	742
Sam Carnie, 66 Chevelle, BC	681
Bill Chalmers, 65 Chevelle, CR	613
Gordie Stone, 56 Ford, Vic.	599
B. Chatfield, 68 Camaro, Parks	504
Pat Phillips, 57 Pontiac, Vic.	270
Brad Mawson, 64 Chevelle, Vic.	184

Joyce earns silver

Juantorena wins long-awaited duel

ZURICH, Switzerland (Reuter) — Olympic champion Alberto Juanterena of Cuba defeated Mike Boit of Kenya in a long-awaited clash of the 800-metre specialists at an international track and field meeting Wednesday night.

Juantorena, who set a world record for the 800 metres of one minute 43.4 seconds in Sofia last week, had said before the race that Boit was the only man who might be able to beat him. Until Wednesday, they had never run against each other.

The Cuban clocked 1:43.64 over the distance, beating Boit by one second.

In other highlights, Olympic champion John Walker of New Zealand was upset by West German's Thomas Wessinghage, while an American relay team clocked the fastest time of the year, 38.56 seconds, in the world in the 400 metres.

Wessinghage was clocked in three minutes and 37.37 seconds for the 1,500-metre race, four hundredths of a second better than Walker.

In another upset, Hungary's Miklos Nemeth, Olympic javelin champion and world record holder, was beaten by countryman Sandor Boros.

Irene Szewinska, Poland's Olympic 400-metre champion, had a world's best time this year for the women's 200 metres with a clocking of 22.37 seconds.

In the discus throw, world record holder Mac Wilkins of the United States had a toss of 217-8 and was beaten by East Germany's Wolfgang Schmidt, whose best throw was 223-11½.

The American team of Bill Collins, Steve Riddick, Clifford Wiley and Steve Williams was less than a half-second off the world mark of 38.19 set in 1972 by a different American foursome.

Charles Foster of the U.S. won the 110-metre hurdles in 13.49, beating world record holder Alejandro Casanas of Cuba by two hundredths of a second. The time was well above Casanas' 13.21 mark set at the World University Games in Sofia last Sunday.

In the women's 400 metres, Joyce Yakubowich of Victoria finished second with a time of 53.23 seconds. Aurelia Penton of Cuba was first in 52.53.

The meet was watched by a crowd of 22,000 at Zurich's Letzigrund Stadium.

Patty Loverock of Vancouver wound up fourth in the women's 100 metres with a time of 11.63 and Marjorie Bailey of Vancouver was sixth in 11.71.

Flames sign Ecclestone

ATLANTA (AP) — A contract agreement has been reached between Atlanta Flames and veteran forward Tim Ecclestone, the National Hockey League team said Wednesday.

Ecclestone, who had been a free agent since June, begins his 11th season in the NHL this fall. He has been with the Flames since 1974 and has scored 28 goals for the team.

James Bay nips hosts

OTTAWA — The James Bay rugby team of Victoria, using their second division side, edged a select Ottawa Indian team 10-9 Wednesday to record their fifth straight win in six starts on their cross Canada tour.

Murray Allan gave the James Bay squad an early 6-0 lead with two penalty kicks before an Ottawa penalty goal cut the edge to three.

Don McLaren's try late in the first half gave the winners a 10-3 edge heading into the final half of the game.

The host team intercepted late in a James Bay-dominated second half and converted to round out the scoring.

Still on the injured list is Gary Johnston with badly bruised ribs while Tom Lippa is now in a cast after breaking a bone in his foot Monday in a 20-6 win over Ottawa and Daryl Noullette is out for the remainder of the tour with torn ligaments in his knee.

The James Bay club takes on the present Ontario club champions Saturday in its next scheduled game.

DRINKING . . .
If you want to drink and can, that's your business. If you want to stop and can't, that's our business.
ALCOHOLICS ANONYMOUS
1-2020 Douglas St. 383-0415

The Original Knight
SOLUNAR TABLES
When To Fish Or Hunt

According to the Solunar Tables calculated for this area, the best times for hunting and fishing for the next 48 hours will be as follows (Times shown are Pacific Daylight times):

Minor A.M.	Major A.M.	Minor P.M.	Major P.M.
TODAY			
2:10	8:55	2:45	9:20
TOMORROW			
3:05	9:45	3:35	10:15

Major periods, lasting 1½ to 2 hours are shown in bold.
Minor periods, shorter duration, light type.

BOWLERS NEEDED
MEN'S LEAGUE: Thurs. 9 p.m. Enter a team of 3 men with 4th player to be picked from equalization draft.
LADIES' LEAGUE: We need ladies for our morning and afternoon leagues.
MIXED FUN LEAGUES: For anyone wishing to bowl at 7 or 9 p.m.
SENIORS LEAGUE: We have openings for senior citizens. Special rates apply.
Y.B.C. — YOUTH LEAGUE: Saturday morning.
To enter any of these leagues phone the
WILSON BOWLADROME
1225 Esquimalt Rd. at 384-9423
NOTE: We have one opening for a league (40 bowlers). If your group would like to start bowling, here's your chance.

"The HEAT must have GOT TO HIM."
REG MIDGLEY SLASHES PRICES!!
Slashes prices on what? ON THE BEST INTERMEDIATE SIZED CAR ON THE MARKET!
1977 MATADOR • WAGONS • COUPES • SEDANS
'77 MATADOR COUPE
SLASHED TO $800
Bob Allison's Beautiful Demo! Finished in powder blue with blue vinyl interior. Just the right temperature with "AIR CONDITIONING." Lots of extras including Console Automatic, Cruise Control, Interior Decor Package, Deluxe Visibility Group, Tilt Wheel, Sports Wheel, Styled Wheels, Radio, Radials and More! List: $7669.
Matador Coupe.
$6869
8-25
REG. MIDGLEY
AMC DEALER
MOTORS LTD.
736 CLOVERDALE
Dealer Licence DL 00041A 385-8756

Firestone®
SALE
DELUXE CHAMPION
RADIAL
WHITEWALLS
Get all the advantages of radial tires now at Sale Prices.
Constructed of strong flexible fiberglass belts. 5 rib tread provides great cornering, long tire life, road hugging security and a smooth ride.
$36.95 BR78/13
INSTALLED AT NO EXTRA CHARGE!

SIZE	PRICE
DR78/14	$41.00
ER78/14	$45.00
FR78/14	$47.00
GR78/14, GR78/15	$51.00
HR78/14, HR78/15	$54.00
Whitewalls	

ALL TIRES BACKED BY FIRESTONE'S NATIONWIDE PRORATED WARRANTY
HERE'S ANOTHER GREAT FIRESTONE VALUE
Deluxe Champion
POLYESTER
$24.95 A-B78/13 C-D78/14 Blackwall
INSTALLED AT NO EXTRA CHARGE!

SIZE	PRICE
E78/14, F78/14	$26.95
G78/14, G78/15	$28.95
H78/14, H78/15	$30.95
Whitewalls $3.00 more	

Firestone® Stores
2882 DOUGLAS ST.
AT GARBALLY AT BURNSIDE
385-1404
USE OUR Firestone CREDIT PLAN OR . . .
® Reg'd T.M. — Firestone Canada Ltd.
ALSO IN NANAIMO AND COURTENAY

NHL governors attend to house-keeping

TORONTO (CP) — National Hockey League governors, their minds cleared of merger or expansion talks, got down to some leftover business Wednesday at the league's semi-annual meetings.

About the only major decision made by the board of governors was to name Brian O'Neill the executive vice-president and the No. 2 man in the league behind John A. Ziegler, Jr., the incoming president and chairman of the board.

O'Neill, a 48-year-old native of Montreal, has served since 1967 as the NHL's executive-director and has been in charge of making the league schedules among other duties.

O'Neill's 1977-78 schedule was approved by the board and the 18 teams which participated in the NHL last season will be back next year in the same cities.

There had been some thought that Colorado Rockies might want to transfer their franchise to Edmonton, but an NHL spokesman said that no such item was on the agenda.

The Edmonton Oilers franchise in the World Hockey Association is still in limbo and Peter Pocklington, the Oilers' owner, indicated he wanted to purchase the Rockies and give the Alberta city an NHL team.

Pocklington has decided to refer the matter to his lawyer to make sure there would be no legal complications involved with the purchase of the Rockies.

The board still must discuss the problem of a possible new collective bargaining agreement with the NHL Players' Association. The matter was deferred until the expansion question was cleared out of the way earlier this month in New York when the NHL board voted not to accommodate six teams from the WHA.

Any amendments to the agreement require unanimous approval from all member clubs and the big stumbling block to any new deal with the players still appears to be the free-agent compensation clause.

The NHLPA is requesting a football-type arrangement whereby a free agent can move to another club and that club would compensate with anything from a player of equal ability to a third-round draft choice, depending on the salary of the free agent.

The current compensation is negotiated in unstipulated quantities of players, cash, draft choices or a combination of the three. While Alan Eagleson, executive-director of the NHLPA, has said that "equalization is not a gigantic issue" it's an important one.

Also being discussed at the two-day session is a plan which would see all NHL teams required to pay their $240,000 dues before the 1977-78 season gets under way or lose their voting rights at league meetings.

"It's something we want to do," said O'Neill. "But it would have to be unanimously approved by the league members."

At least four clubs had difficulties meeting their league dues at one time or another during the 1966-67 season.

The league must also set out a series of exhibition games to help reimburse the NHLPA $600,000 it loaned Cleveland Barons to keep that troubled franchise alive last winter.

The NHL also announced that all players will wear their names on the backs of their sweaters next season as has been done in the WHA since its inception in 1972.

Happy new Hall-of-Famer

Bobby Locke, enshrined in the World Golf Hall of Fame on Tuesday, applauds a fellow-golfer's shot Wednesday during Pro-Am play at Pinehurst (N.C.) Colgate Hall of Fame Golf Classic. The popular South African, who was born in 1917, won numerous major tournaments during his career including four victories in the British Open.

Favored Taiwan blanks Canadians

WILLIAMSPORT, Pa. (AP) — Tsai Tsung-hien fired a no-hitter and Chiang Chen-jung drove in four runs with four hits, including a solo home run, to lead the powerful Li-Teh of Taiwan to a 19-0 baseball victory Wednesday over Lethbridge, competing first-round play in the Little League World Series.

In an earlier first-round game, Joe Ziobrowski stroked a two-run double and Bob Schroll hit a two-run homer, pacing Carman of Rotterdam, N.Y., to a 4-1 win over Youngstown, Ohio.

Tsung-hien, who struck out nine and did not walk a batter, missed a chance at a perfect game when he made a throwing error in the third inning. The fireballing right-hander also hit a batter in the sixth inning.

Chen-jung highlighted an 18-hit assault on two Alberta pitchers. Hung Chih Hsiung hit a two-run homer and second-string catcher Chen Hsin-ku smashed a grand-slam in the fifth to wrap up the win for Taiwan, which is heavily favored to win this 31st annual tournament.

In opening games on Tuesday, El Cajon, Calif. scored a 2-1 win over Hattiesburg, Miss., and Maracaibo, Venezuela outscored Torrejon Air Base of Madrid, Spain 8-6.

Former Ali lawyer to repay champion

FAIRFAX, Va. (AP) — Fairfax lawyer Spiros Anthony has agreed to pay world heavyweight champion Muhammad Ali $390,000 to settle a claim by Ali that Anthony misused and spent some of the boxer's funds last year.

The out-of-court settlement calls for Asthony to pay Ali the $390,000 at the rate of $20,000 a month. If Anthony misses one payment, the total amount will increase to $625,000, less payments already made.

The agreement also calls for Anthony — a former lawyer for Ali — to withdraw a $3 million countersuit.

The suit alleges that Ali owed Anthony $3 million in profits from various "joint ventures." Court papers show the alleged ventures included the retailing of packaged chicken called Champ Chicken and the sale of Mack trucks and prayer rugs in Middle Eastern countries.

Neither side admitted any wrongdoing as part of the settlement.

Ali sued Anthony for $2 million, claiming Anthony breached his duties as trustee of Ali's shares of the $6.1-million purse from last September's fight against Ken Norton in New York. Ali charged that Anthony misused money placed in escrow for taxes by spending it on himself.

Anthony was responsible for handling money and property that Ali had placed in his care.

Anthony denied a charge that he misused about $2 million designated for Ali's taxes.

Anthony paid one cheque for $400,000, but two subsequent cheques for the balance of $2.4 million were returned by banks because of insufficient funds, Ali alleged. Anthony said in court papers the last two cheques were returned after Ali stopped payment on them.

A very sensuous Celica GT Liftback.

TOYOTA

A very sensible buy.

Celica gives you economy with style, along with superb performance, terrific handling, plus all the comforts of a personal car. Plus Celica gives you the choice of the GT Hardtop, the ST Hardtop and the incredibly popular Celica GT and ST Liftbacks.

And if Celica isn't for you – there are nine different Corollas, two Coronas, four tough trucks, the brand new Toyota Canadian and the legendary Land Cruiser to choose from.

That's a choice at its best. And you can make it at over 1200 Toyota dealers in North America.

TOYOTA

Woodward's

JOCKEY is looking good

Jockey's best by a long stretch in lasting softness and super absorbency for total comfort. The looks turning up are colorful brights and white. Plot your undercover strategy now and fill in at Woodward's.

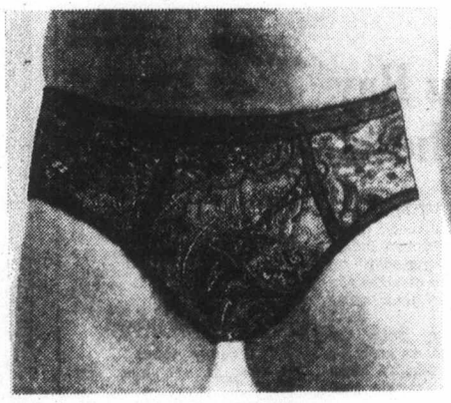

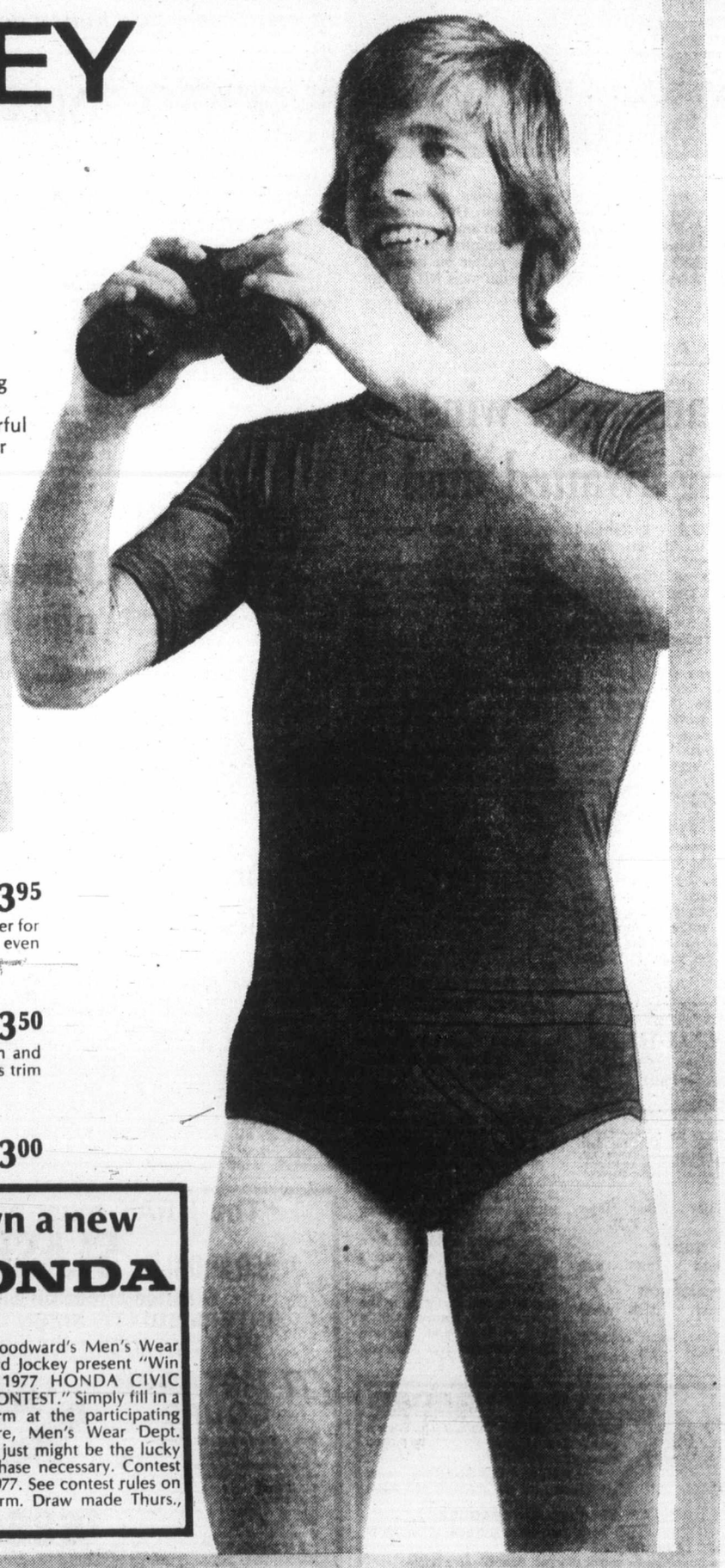

Jockey Denim Blue T-Shirts

EACH 3.95

In a winning blend of 50% cotton, 50% polyester for top-quality results. Shrink-proof for lasting fit even after repeated washings. S.M.L.

Jockey Print Hip Brief

EACH 3.50

Fine 100% combed cotton ensures soft touch and absorbency. Low cut waist, high leg style gives trim fit. Fancy prints and colors. S.M.L.

Jockey Denim Blue Brief

EACH 3.00

Now you can own a new HONDA

Woodward's Men's Wear and Jockey present "Win a 1977 HONDA CIVIC CONTEST." Simply fill in a contest entry form at the participating Woodward's Store, Men's Wear Dept. nearest you. You just might be the lucky winner! No purchase necessary. Contest closes Sept. 10, 1977. See contest rules on back of entry form. Draw made Thurs., Sept. 15th.

Woodward's Mayfair, phone 386-3322. Store Hours: 9:30 a.m.-5:30 p.m. Monday to Saturday. Evening shopping Wednesday, Thursday and Friday 'til 9:00 p.m.

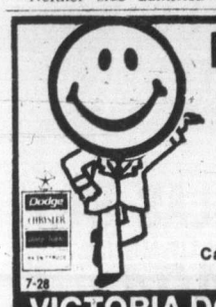

DID YOU KNOW?

You could LEASE a BRAND NEW 1977 DODGE ASPEN S.E. STATION WAGON for

$4.94 A DAY

(3-year net lease)

Call Don Cohoon to have a lease custom tailored for you.

7-28

VICTORIA DODGE CHRYSLER

Dealer Licence No. D00867A

819 YATES ST. 384-8174

B.C. swimmer earns medal

At World Student Games

SOFIA (CP) — One British Columbia athlete captured one of Canada's first swimming medals and another helped keep Canadian basketball gold medal hopes alive at the World Student Games Wednesday.

John Van Buren of New Westminster won the bronze medal in the 100-metre butterfly, finishing third behind gold-medal winner Mike Currington of the U.S. and Dan Thompson of Toronto, while Lars Hansen of Coquitlam scored 14 points in the second half as Canada downed Spain 70-61.

Van Buren, a native of New Westminster now attending university in Halifax, claimed the bronze with a time of 57:12, while Thompson was timed in 57:05 seconds and Currington clocked 55:58.

Canada's only other medal so far is a silver by Debbie Brill of Haney in the high jump.

In the freestyle relay, Van Buren joined Graham Smith and Butch Bachelor of Edmonton and Mike Blondal of Vancouver to give the winning U.S. team a chase for most of the race until they faded at the finish to place fourth. The U.S. team, with Currington swimming the last leg, won in 3:31.49, followed by West Germany in 3:31.75 and the Soviet Union in 3:33.24.

Canada finished in 3:33.72 seconds.

The presence of Smith, a world record-holder in breaststroke, was a surprise. "We wouldn't have used him except he swam his personal best 100-freestyle in a workout," said team manager Terry Holmes.

Canada qualified the maximum two competitors in each of the day's swim finals.

Anne Gagnon of Beauport, Que., was fourth and Danielle Balla of Montreal eighth in the 100-metre freestyle. Mike Ker of Vancouver was fifth and Mac Teskey of Toronto sixth in the 400-metre freestyle. Michelle Oliver of Toronto, hampered by asthma this week, was sixth ahead of seventh-place Liz McKinnon of Thunder Bay in the 100-metre backstroke.

Teskey and Tom Alexander of Thunder Bay qualified late Wednesday for the 1,500 metre freestyle final.

All swimming races were held in an outdoor pool during heavy wind and rain, conditions which made diving almost impossible.

Dave Pope of Vancouver and Frank Temple of Toronto did not finish among the top 20 in the sprinboard event.

The men's basketball victory was marred by a severe charley horse suffered by sparkplug guard Martin Riley of Winnipeg in the final seven minutes. His leg was placed in a pressure bandage as he lay under the basket while play resumed.

"I don't know what will heppen in the next game if we can't use Marty," said head coach Jack Donohue. "He's the kind of player who makes me look smart."

"If he can't play, we'll use Doc Ryan in his place," Donohue said. "I'm an optimist, so I have to believe he can play."

Hansen led all scorers on both teams with 22 points, most of them after he became incensed with a Spanish player.

Donohue praised Hansen for his self-control.

"A while ago, we'd have had to take him out so he could cool down but this time he handled it himself."

Mike Visser had 12 points as Canada produced its sixth win in a row. Jim Zoet and Jamie Russell had 10 points each. Canada led 39-21 at the half.

In women's play, Canada took its second loss in as many days, falling 66-52 to Yugoslavia. Sylvia Sweeney had 17 points and Liz Silcott nine for the Canadians.

In consolation volleyball play, Canadian men defeated Kuwait 15-1, 15-11, 15-1 and the women whipped Algeria 15-3, 15-2, 15-2.

Canadians repay Italian 'bombers'

SOFIA (CP) — Canadian athletes took their revenge Wednesday against a group of Italians who had been water-bombing most of the Canadians through the first several days of the World Student Games.

The Canadians waited until the bulk of the Italian team donned travelling clothes to go home and bombarded them.

Coach Jack Donohue and assistant coach Gary Howard of the Canadian basketball team were asked to stop the bombers but they refused.

"hat guy who just asked for help wouldn't talk to me when I wanted them to quit," said Donohue. "The heads of the Italian delegation didn't care what happened to us.

"The guys who started this don't have to take a course to learn it isn't smart, but maybe now they'll remember for next time."

The situation grew so bad that the swimming team was forced to vacate its allotted quarters on the first floor.

"A lot of our kids couldn't sleep," said swim team manager Terry Holmes of Ottawa. "This thing has to be put in perspective. It was okay the first time or so, but it reached the point of being ridiculous."

Italian athletes and officials were forced to scramble out windows to escape Wednesday's barrage.

On several occasions, the situation almost grew ugly.

Members of the Canadian wrestling team suggested to the Italians that they should stop fooling but the threats did little good.

"This was going on every night, sometimes until midnight," said Howard, who was one of the Canadians soaked from above.

"I don't think the basketball players were involved, but they might have been. I know their sleep was disturbed. It's difficult to play a 10 o'clock game in the morning if you've been kept awake until midnight the night before by someone dropping bombs on the metal window sills outside your room."

Donohue said Italian team discipline was not strong enough to bring the matter under control.

Soon to be built.
LUXURIOUS
waterview townhouses ~ Dallas Road.

For those who have earned the right to live anywhere they please, Holland Point offers a limited number of luxury townhouses in a one-of-a-kind location. To help you visualize these homes, we cordially invite you to visit our Centre in The Empress Hotel. Here, you can inspect a detailed model of what is to come at Holland Point. Our professional staff will answer your questions and inform you of the materials to be used in construction, the exterior and interior design, the private gardens, the quality appointments and appliances. Then, once you have a grasp of the exacting standards Holland Point is being developed to, you can let your imagination wander at the location itself. Imagine what living next to sandy beaches and the blue water could be like. Imagine having Holland Point Park right across the street. And imagine your own unobstructed view of the Juan de Fuca Strait, the Olympic Mountains and spectacular sunsets. Holland Point. For ocean-side luxury lovers, these are the homes that epitomize it all.

INFORMATION CENTRE
5 - 635 HUMBOLDT ST.,
EMPRESS HOTEL, VICTORIA
For further information, phone: 383-2834
This product is not hereby offered for sale or lease.
Holland Point
DAON

Not only for grown-ups . . .

Looking great is what it's all about and our talented stylists have a headful of beautiful ideas and hair-care hints for every age group. Let us get the tangles and frizzies out of your children's hair with a super haircut for Back-to-School.

RAYMOND salons Second Floor

Woodward's

Store Hours: Monday to Saturday, 9:30 a.m.-5:30 p.m. Evening Shopping Wednesday, Thursday, and Friday nights till 9:00 p.m.

Woodward's

Men's Fine Quality Dress Shoes

40.00

Here are three perennial favourites for the man who demands quality and comfort in addition to handsome styling. Jarman Benchmark are noted for their fine workmanship and fit and this trio of traditional dress styles proves it. In black or brown, they're a valuable addition to any wardrobe. Choose smooth or grained calf leather uppers in a distinctive plain or moccassin toe styling.

Woodward's Men's Shoes, Main Floor

Woodward's

In step with Fall Fashions

Three elegant classics by La Tour, beautifully crafted of fine calf or kid, to accent the tailored looks for fall, complement the exciting new soft-dressing stylings.

A. Closed Toe Sling-Back 40.00

Slimly styled and leather lined. Choose black, brown or grey.

B. Traditional Pump 40.00

Handsomely crafted in fine kid with kid suede vamp trim. Choose brown or navy.

C. Open Toe Sling 38.00

Perfect for any occasion, day or night. The timeless elegance of black kid.

Woodward's Ladies' Shoes, Main Floor

Woodward's Mayfair, phone 386-3322. Store Hours: 9:30 a.m.-5:30 p.m. Monday to Saturday. Evening shopping Wednesday, Thursday and Friday 'til 9:00 p.m.

Sport digest

Borg tops now

BROOKLINE, Mass. (UPI) — Sweden's Bjorn Borg has supplanted Jimmy Connors as the world's top ranked tennis player, the Association of Tennis Professionals announced Wednesday.

The association said Borg surpassed Connors when the Belleville, Ill., lefthander failed to repeat as champion this year of the Volvo International and U.S. clay courts tennis tournaments.

The ATP computer rankings were used as a guideline for seeding at the upcoming U.S. open at Forest Hills, N.Y. Consequently, Borg will be top-seeded, even though Connors took a four-set victory over the top-spinning Swede last year at that tournament.

Connors vaulted into the top spot in the rankings in July 1974, after he beat Ken Rosewall to win at Wimbledon.

Brian Gottfried, one of the tour's hottest players, jumped ahead of Argentina"s Guilledmo Vilas in third place.

The top ten is rounded out by Spain's Manual Orantes, Mexico's Raul Ramirez, Romanian Ilie Nastase and U.S. Players Vitas Gerulaitis, Eddie Dibbs nd Dick Stockton.

Stargell requires surgery

PITTSBURGH (AP) — The 1977 baseball season apparently is over for Pittsburgh Pirates captain Willie Stargell who is scheduled to undergo surgery for a pinched nerve.

Pirates general manager Pete Peterson said Stargell is scheduled for surgery on his left elbow next month, although he will accompany the team to the West Coast today.

"Chances are good that Stargell will be operated on soon after the club returns home," Peterson said.

Stargell injured the arm in a fight during a game at Three Rivers Stadium on July 8 against Philadelphia. He played with the injury until July 16, but has been inactive since.

Stargell has a .274 average this season with 13 homers and 35 RBI.

Red Sox' Evans hobbled

BOSTON (AP) — Dwight Evans, hard-hitting outfielder with Boston Red Sox appears headed for the disabled list and possible right knee surgery which would sideline him for the remainder of the American League baseball season.

"I have one and possibly two torn cartilage in the knee," Evans said Wednesday. "I'm going to have tests — I think they call it an orthoscope — tomorrrow to decide whether surgery is necessary."

Evans said that "the thing hurt so much that I was awakened this morning at six o'clock" after he had been in bed less than two hours following the club's return home from Minnesota.

Evans injured his knee in a game in Texas on June 1. He returned to the lineup and aggravated the injury in Baltimore three weeks later.

Wakely signs with Stingers

CINCINNATI (AP) — Cincinnati Stingers have ended their quest for an experienced goaltender with the announcement that the World Hockey Association club has signed veteran Ernie Wakely.

"He's the experienced goaltender we've needed since Day One," said Bill DeWitt Jr. Stingers executive vice-president.

The Stingers acquired the rights to Wakely during last week's annual league meetings. While with San Diego Mariners last season, Wakely registered a 3.09 goals-against average in 46 games. In finishing third in the race for top goaltending honors, Wakely posted a 22-18-3 won-lost-tie record.

Te 36-year-old native of Flin Flon, Man., broke in with Montreal Canadiens of the National Hockey League for one game during the 1962-63 season. He returned for one game with Montreal in 1968-69 and spent the next three seasons with St. Louis Blues.

When the WHA came into existence in 1972, Wakely was signed by Winnipeg Jets where he played for 2½ years before being traded to San Diego.

U.K. soccer results

LONDON (CP) — United Kingdom soccer scores Wednesday:

ENGLISH LEAGUE

Division I
Aston Villa 1, Man. City 4
Chelsea 2, Birmingham 0
Derby 0, Ipswich 0
Leeds 2, West Brom. 2
Leicester 1, West Ham. 0
Man. United 2, Coventry 1
Norwich 1, Middlesbrough 1

Division II
Blackburn 0, Tottenham 0
Stoke 1, Southampton 0

Division III
Lincoln 2, Walsall 2

Division IV
Aldershot 2, Stockport 1

ENGLISH LEAGUE CUP
First-Round Replay
Cardiff 2, Torquay 1

SCOTTISH LEAGUE
First-Round, Second-Leg
Airdrie 0, Aberdeen 2 (1-5)
Dundee 1, Montrose 0 (4-1)
East Fife 0, Clydebank 1 (1-6)
Queen of S. 0, Hibernian 0 (2-1)
Stranraer 3, Alloa 0 (6-5)
Aggregate score in bracketrs

Second-Round, First-Leg
Rangers 3, St. Johnstone 1.

Pro track series may challenge Olympics

LONDON (Reuter) — Plans have been drawn up for a series of professional athletic meetings which could strike at the heart of the Olympic movement, one of the organizers said Wednesday.

Riad Shuaibi, chairman of the Dubai Sports Corporation which is launching the venture in conjunction with a Chicago television network, said prize money in the proposed series would total more than $2 million. The total budget is $6 million.

The biggest single prize will be $300,000 to the winner of "The Golden Mile" at the final meeting.

Shuaibi said it was intended that the preliminary meetings would be held in about three months time. These would be followed by eight regional semi-finals with the final being staged in September or October next year.

The venue for the final will be selected from among Honolulu, Munich, Cairo, Montreal, Los Angeles and Mexico City.

The organizers are hoping the enormous prizes will lure the world's leading athletes away from the amateur arena.

The venture is fundamentally at odds with the amateur code which lies at the heart of the Olympic movement. But if it succeeds, it could be a major step towards forcing the olympic authorities eventually to allow professionals to compete in the games.

Details on entries and venues are to be announced at two press conferences to be held simultaneously in London and Washington, D.C., next month.

Frederick Holder, treasurer of the International Amateur Athletic Federation (IAAF), said the London-based governing body had no knowledge of he proposed series.

"Any meeting with prize money would contravene the rules of the IAAF," Holder said. "But I think athletics is strong enough to cope with this.

"I don't think many competitors would be prepared to risk their whole athletic life for one prize."

Shuaibi said: "I am aware of the IAAF rules and I am also aware that there is such a thing as freedom of choice."

He stressed that the series would be open to all competitors regardless of their politics.

"It doesn't matter what their nationality is, what their color is or what their belief is," he said.

The proposals follow the controversy aroused by Australian television magnate Kerry Packer who signed 50 of the world's top cricketers to take part in his own series, a move which resulted in the players facing a ban from international test cricket.

This is not the first venture into professional athletics.

Four years ago, American Mike O'Hara set up the International Track Association in the United States and signed a number of leading athletes, including Kenyan distance stars Kipchoge Keino and Ben Jipcho.

But he was forced out of business late last year after failing to recruit new talent at the Montreal Olympics.

O'Hara said many athletes were able to earn more as amateurs than they would by turning professional and it has been an open secret in athletics that some top competitors receive lucrative under-the-counter payments.

Another promoter tried to set up a series of mile races between the world's best middle distance runners last year, with prize money going to each runner's national federation. But the move was vetoed by the IAAF.

Olympic hurdles champion, Guy Drut of France was banned for life last year by The Frenchman said he was accepted illegal payments. The Frenchamn said he was quitting athletics because he was sickened by underhand payments which he said were common knowledge among competitors and officials.

The Half-Ton Pickup-a real mover.

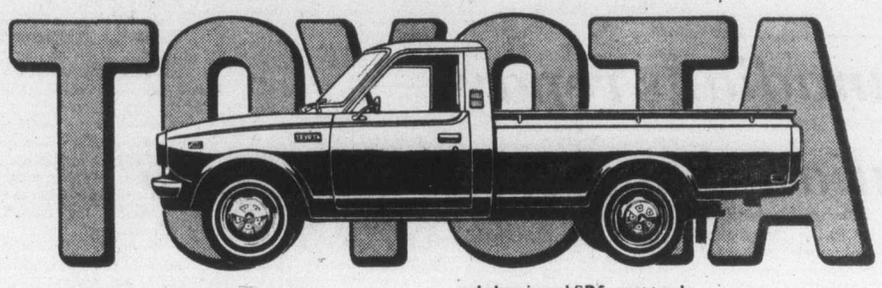

At a move 'em out price.

Built to work, built to play, built to last . . . and priced to sell. Toyota trucks have the biggest standard displacement engine in their class. And they offer a choice of four dependable models: long bed, standard bed, cab and chassis and SR5 sport trucks.

But Toyota is more than a tough truck. Toyota is sporty Celicas, comfortable Coronas, economical Corollas and legendary Land Cruisers and of course the Toyota Canadian. Make your choice at more than 1200 Toyota dealers throughout North America.

TOYOTA

Woodward's

welcome the beautiful appliances

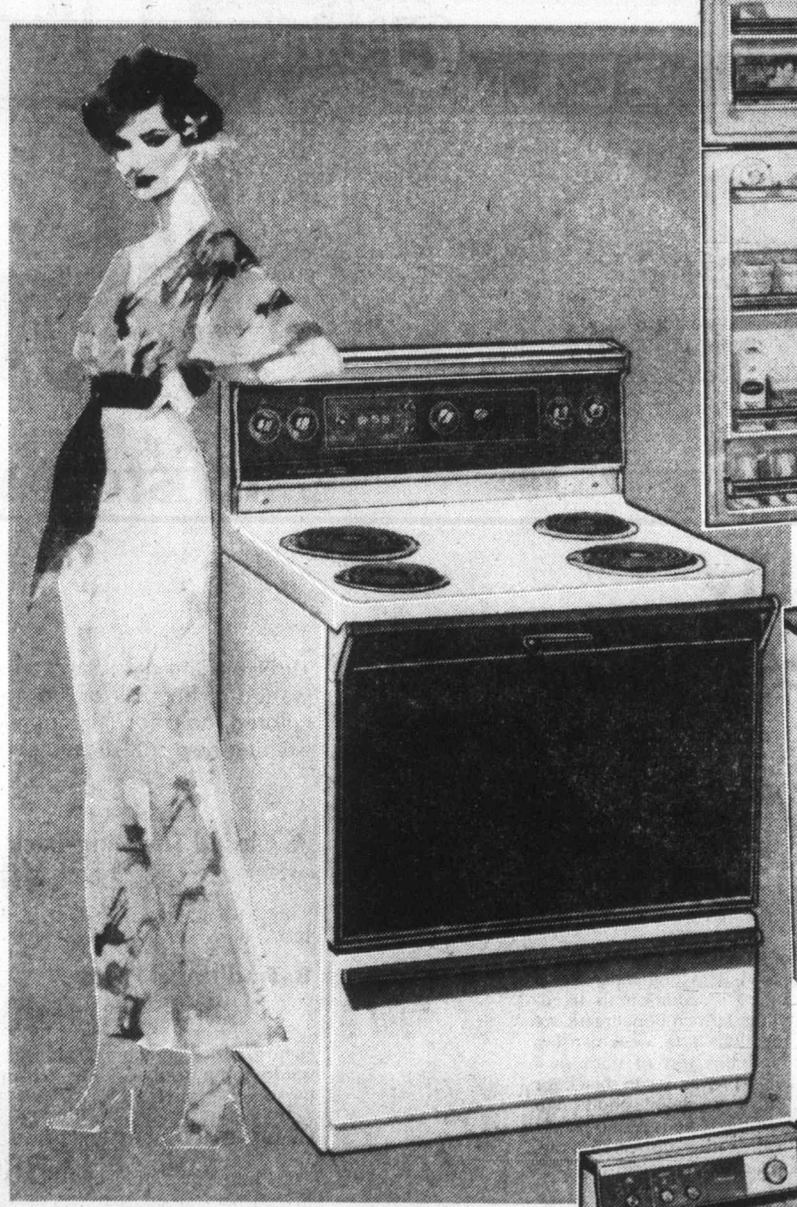

Hotpoint Frost Free Refrigerator

Value Price 669.95

Thinwall cabinet is only 30½" wide but has large 16.9 cu. ft. capacity. Adjustable shelves. Meat storage drawer. 3-temperature butter compartment. 2 crispers. Egg storage tray. In Harvest Wheat, Fresh Avocado or Snow White.

Hotpoint Dishwasher

Value Price 499.95

Five push-button controls. 12 cycles. Indicator light. Multi-level wash. Soft food disposer. Rinse agent and detergent dispensers. Retractable cord reel. Harvest Wheat, Fresh Avocado, Snow White.

Hotpoint Range

Value Price 639.95

Make your life easier today with a brand new hard-working range by Hotpoint. Easy cooking and cleanup make it a favorite. Not to mention its gleaming, up-to-the minute good looks. In striking shades of Almond, Harvest Wheat, Fresh Avocado or Snow White. Its many fine quality features include:
• Glass covered control panel • Timing centre with digital clock • Timed appliance outlet • Four plug-out, infinite heat control surface elements • Oven selector switch for variable heat control • Black glass door panel • Towel bar handle • Optional rotisserie. A truly modern, master of efficiency at Woodward's value price!

Woodward's Major Appiances, Second Floor

Hotpoint Washer

Value Price 429.95

2 washing speeds: normal and delicate. 3 water temperatures and 4 water level selections. Automatic bleach dispenser. Self-cleaning filter continuously filters and cleans water. In Harvest Wheat, Fresh Avocado or Snow White.

Hotpoint Dryer

Value Price 289.95

4 drying temperatures; normal, delicate, knits/permanent press and fluff. 2 drying cycles, automatic and timed. Safety start. Easily accessible up-front lint filter.

Store Hours: Monday to Saturday, 9:30 a.m.-5:30 p.m.
Evening shopping Wednesday, Thursday and Friday nights till 9:00 p.m.

GILSON'S MEATS LTD.

MAYFAIR CENTRE 385-4742

Prices Effective THURS., FRI., SAT. August 25, 26, 27

SIDES	GRASS C1 LB.	69¢
CHUCK STEAK	GRASS FED C1 lb.	59¢
GROUND BEEF	REG. lb.	57¢
BABY BEEF LIVER	LB.	49¢
BEEF SAUSAGE	LB.	49¢

	GRAIN FED		GRASS FED	
SIDES	A-1 lb.	99¢	C-1 lb.	69¢
HINDS	A-1 lb.	1.29	C-1 lb.	99¢

"WEIGHT LOSS IN CUTTING, BONING AND TRIMMING WILL INCREASE THE PRICE PER POUND"

8-24

PROVINCIAL COURT

The preliminary hearing date was set for Nov. 30 in Victoria provincial court Wednesday for two men jointly charged with conspiracy to traffic and trafficking in large quantities of marijuana.

Charged are Robert Charles Barker, 28, of R.R. 6, Millstream Lake Road and Richard Lee Beard, 38, of RR 1 Denman Island.

Both are free on bail.

□

Only his young age and lack of criminal record kept a Sooke man out of prison after he pleaded guilty to a charge of possession of marijuana, according to Judge Harold Alder.

Alder fined Douglas Lawrence Jay, 17, of 2082 Charters, $400 after he pleaded guilty to the charge laid in connection with a police check Aug. 6, in the parking lot of the Sooke arena.

Alder asked the acoused if he was addicted to the drug to which Jay replied, "No, your honor."

"I was holding it for someone else," he added.

□

A 33-year-old man gave his emotional problems stemming from the added responsibility incurred with his father's illness as part of an explanation as to why he was in court pleading guilty to a charge of possession of marijuana.

"If you've got emotional problems wouldn't it be better to get your doctor to prescribe something," asked Alder.

Stanley James Petne, of 3252 Erma, told Alder that his doctor refused(to prescribe him tranquilizers because of his liver condition.

Petne was fined $200.

□

The courts may have to take a harder line with shoplifters to protect the public was the warning from Alder prior to fining a Victoria man $100.

Allen Ray Hardy, 24, of 175 Robertson pleaded guilty to a charge of theft under $200 laid in connection with the theft of two wrenches valued at $9.58 from a department store.

Alder questioned why the accused would jeopardize his education and career for the sake of $9 worth of tools.

Hardy didn't reply.

"We're getting a lot of cases like this — unfortunately the courts may have to take a harder view," said Alder.

□

A 17-year-old woman was given six months probation and suspended sentence after pleading guilty to a charge of theft under $200 laid in connection with the shoplifting of two items from a drugstore Aug. 10.

Counsel for Brenda Semeniuk of 2525 Fifth Street said she was suffering from concussion and was intoxicated at the time of the offence.

The court was told that the woman had $282 in cash at the time she was apprehended for the offence.

□

A 49-year-old Victoria man was sent back to school by Alder after he pleaded guilty to a charge of breach of probation.

The court was told that Stanley Schofield of 349 Cook twice failed to appear for the impaired drivers' course and on the third occasion arrived intoxicated.

Schofield was orginally ordered to attend the course as part of his six months probation given in conjunction with an $850 fine with a March conviction for driving with a blood-alcohol level over .08.

□

A Port Renfrew man was given a conditional discharge plus three months' probation after pleading guilty to a charge of wilful damage.

The court was told that Paul Eric Ropponen, 20, backed his pickup truck into a trailer after earlier engaging in a water and beer fight with one of the occupants.

□

The trailer, owned by the International Pacific Salmon Fisheries, was damaged to the extent of $150, the court was told.

□

A 17-year-old man was fined $50, given one year's probation and ordered to complete 150 hours of community work after he pleaded guilty to a charge of impaired driving stemming from a police patrol on Aug. 4.

Guy William Moran of 2364 Millstream, told the court that the car he was driving belonged to his mother. The court was also told that he didn't possess a licence.

□

Maurice Richer, 26, of 1044 Hillside was fined $500 after he pleaded guilty to a charge of impaired driving laid in connection with a July 29 police check made on South Pender Island.

Ban these lethal weapons, MLA urges

Canadian Press

Alex Macdonald (NDP Vancouver East) called on Attorney-General Garde Gardom Wednesday to prevent a Vancouver weapons collector from being licensed to own two fully-automatic firearms.

Gardom said he would look into the matter, although his ministry had previously taken action on the issue without success.

Macdonald told Gardom during the question period in the Legislature that a man calling himself "Machinegun Martinoff" recently won a County Court case allowing him the right to register the guns.

The controversy involves Michael Martinoff, 30, a Vancouver economics consultant, who on Aug. 19 was given the right to register the guns. County Court Judge J. J. Anderson had dismissed an appeal by the attorney-general's ministry against a provincial court ruling that the commissioner of the RCMP issue registration certificates for the guns.

The weapons involved are an Uzi submachine gun of the type used by the Israelis, and a German Heckler and Koch G-3A4 automatic rifle.

Macdonald told reporters that it wasn't right for any private citizen to be able to have such weapons.

Anderson ruled that the appeal should have been by federal authorities, and that he was unable to find any authority to stay the order of the provincial court.

Martinoff has still another hurdle to clear, however. He must obtain conveyance permits to take the weapons from the police station to his home and to convey them to firing ranges to shoot them.

Bicentennial bash recipe

Cook log known Sept. 15

B.C. government plans for the Captain Cook bicentennial celebrations will be released by Provincial Secretary Grace McCarthy Sept. 15 when she addresses a Greater Victoria Chamber of Commerce meeting.

Chamber directors were told Wednesday that the minister would challenge Victoria businessmen to plan now for next year's celebrations.

The first edition of a newsletter, Captain Cook's Log, will be distributed at the meeting, program committee chairman Dennis Eyolfson said.

Celebrations to mark the 200th anniversary of the arrival of Captain James Cook of the Royal Navy on Vancouver Island, will start next summer and will encompass a range of international events.

The tallships race from Honolulu to Victoria is expected to be the most popular event of the province-wide celebration.

Victorian Days and the Swiftsure race will also focus on the bicentennial.

The celebrations will cost the taxpayers about $1.6 million.

DELICIOUS P.E.I. LOBSTERS (IN SEASON)

Live or Fresh Cooked

2.99 Per Pound

149.50 for Min. Order of 50 Pounds F.O.B. Airport

Polar Quick Freezing Co. Ltd.
35 Noonan St.
Summerside, P.E.I.
902 — 436-2912
FLP8152PJ

Pensions split unions

VANCOUVER (CP) — The Pulp, Paper and Woodworkers of Canada said it will not join the Canadian Paperworkers Union in a complaint to the British Columbia Labor Relations Board about pension improvements for retired workers.

The CPU has complained to the labor relations board that the industry is not bargaining in good faith because it refuses to discuss pension improvements for retired workers.

Angus McPhee, president of the PPWC, said in a news release that he has no reason to believe differences over the issues will split the joint caucus, but he mildly criticized Art Gruntman of the CPU for failing to "communicate in any way on this matter with the joint caucus in conformity with our agreement to do so."

WARNING!

TO OUR CUSTOMERS WHO ARE PLANNING A HOUSEHOLD MOVE AT MONTH-END:

Please don't leave reserving your Truck Rentals until the last minute. We may be booked by then. Don't be disappointed!

Reserve early for the LOWEST RENTAL RATES IN TOWN AT

8-22

SUBURBAN RENT-A-TRUCK
386-6131
3377 DOUGLAS
'LOWEST RATES IN TOWN'

BACK-TO-SCHOOL SAVINGS ON THERMOS LUNCH KITS

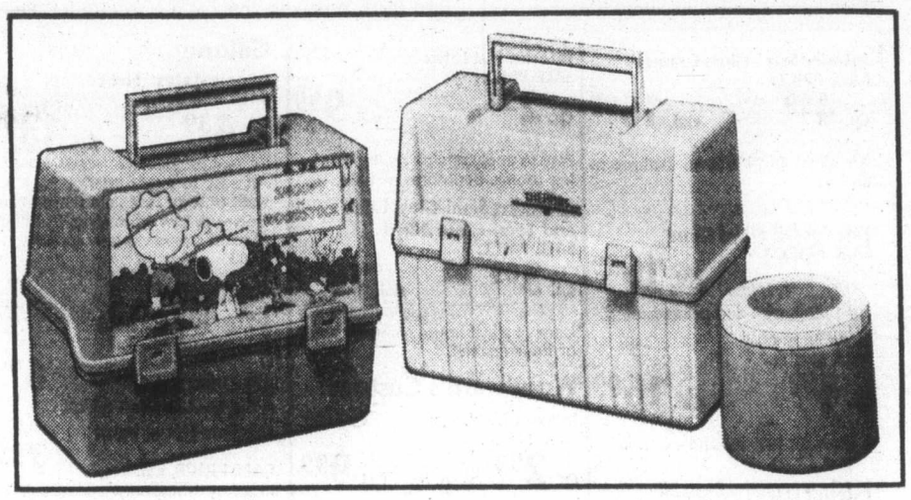

Character Kits

SALE PRICE ea. 3.99

Kids love these colourful kits with unbreakable 'roughneck' bottle. Washable, no metal to rust. Choose "Happy Days with the Fonz," "Snoopy and Woodstock," "Road Runner," "Jabberjaw," "Scooby Doo" or "Dynomutt."

Bright Dome Kits

SALE PRICE, ea. 3.99

Colour lunchtime fun with these ruggedly constructed kits with tough latches and hinges. Complete with roughneck unbreakable bottle. Choose red, blue or orange.

Handy Snak Jar

SALE PRICE, ea. 1.09

Compact 6-ounce jar is great for desserts and lunchbox treats. Fits all lunch kits, too.

Woodward's Housewares, Main Floor

SAVE ON TWO EFFICIENT SUNBEAM HELPERS

'SHOT OF STEAM' IRON

SALE PRICE 30.88

This handy unwrinkler gives you lots of steaming action at the push of a button. Polished aluminum soleplate has 36 vents. With accurate fabric guide and stainless steel water tank. Safety heel rest.

SUNBEAM HAND MIXER

SALE PRICE 22.88

Compact, lightweight design features 5 positive speeds, twin-mix beaters. Beaters eject for easy cleaning.

Woodwards Housewares, Main Floor

Woodward's

SALE! White wicker sets the scene

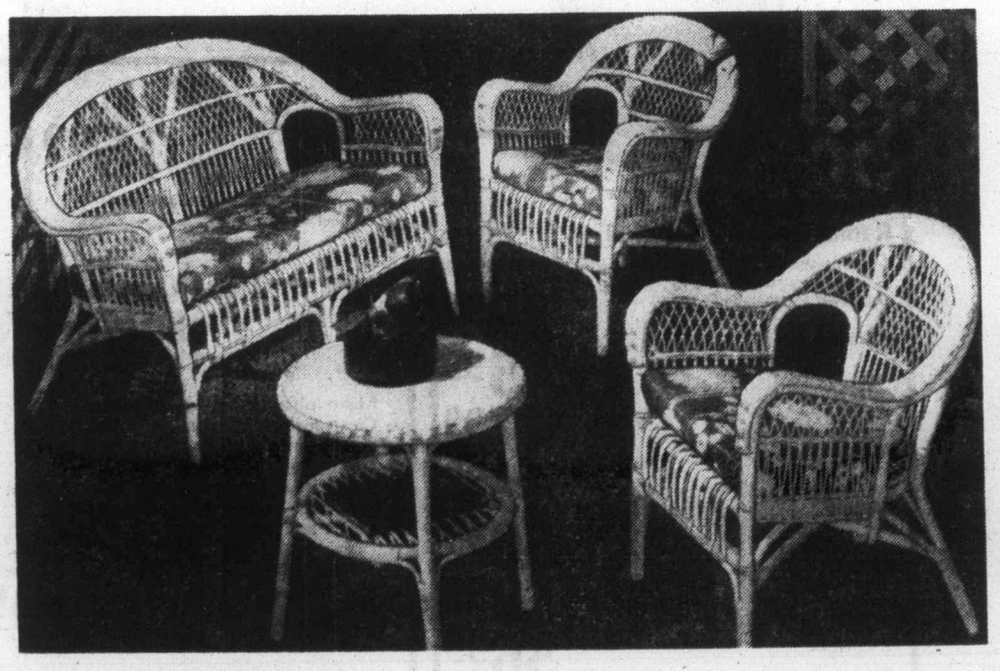

4-pc. Wicker Set

SALE PRICE 429.00

Now you can enjoy the casual comfort of wicker at a low, low price. This attractive white set is sturdily constructed and the colourful cushions are zippered for easy cleaning. The set includes a settee, table and two chairs. For the garden or the guest room, where you want it, you'll love the look of white wicker.

Woodward's Outdoor Shops, Second Floor

Store Hours: Monday to Saturday, 9:30 a.m.-5:30 p.m.
Evening shopping Wednesday, Thursday and Friday Nights till 9:00 p.m.

Russian lives high on hog thanks to pigs

MOSCOW (UPI) — An enterprising Soviet mechanic named Nikolai Vasilivich Maslovsky managed to turn salvaged farm machinery parts into grain, grain into fat pigs, and fat pigs into money.

The money he turned into a new Volga automobile, a house full of new possessions and a comfortable bank account.

The only problem with Maslovsky's life, according to a recent edition of the Kazakhstanskaya Pravda, was that a special anti-corruption squad and the Kustanaysky regional court managed to turn Maslovsky from a free man into a prisoner doing six years.

The provincial Soviet newspaper said Maslovsky earned only about 100 rubles ($138) a month as chief of a machinery yard but was living a rich life.

Investigators found that he stripped old farm combines, cultivators and sowing machines of still usable spare parts which were in great demand on the state farms of the region.

The parts could be traded for entire truckloads of grain and chaff provided by grateful farm managers who were willing to do anything to keep their combines rolling.

Maslovsky then bought pigs from his neighbors at the state controlled price of 1.19 rubles ($1.65) per kilogram and fattened them on the free grain and chaff.

The fat pigs were sold on the free market at 3.50 rubles ($4.83) a kilo.

When the anti-corruption squad raided Maslovsky's home they found 15 pigs of over one year in age, 14 pigs under one year old, more than 14,000 kilograms of grain and chaff, and a sizeable flock of chickens.

The Kazakhstanskaya Pravda said Maslovsky violated a law requiring all useable spare machinery parts to be handed over to the state and other laws limiting individuals to private ownership or no more than 1,000 kilos of grain and chaff and no more than two pigs.

The court sentenced Maslovsky to six years in prison and confiscation of all his property — including the pigs.

Tangles out soon – $350,000 too

OTTAWA (CP) — The post office will spend about $350,000 in a month-long campaign to publicise its efforts to untangle its long-standing problems, a spokesman for Postmaster-General Jean-Jacques Blais said Tuesday.

About $68,000 would be channelled into newspaper advertising and $281,000 into television publicity, the official said.

The money would be well spent, Blais said in an interview, because the public wants to know what was happening at the post office — faced by labor problems and frequent charges of slow delivery.

The publicity campaign will be funded from the $3-million annual advertising budget of the post office, he said.

Leisure 'evil' in West's eyes

VANCOUVER (CP) — Anthropologist Margaret Mead told the International Congress of the World Federation of Mental Health that western society still upholds the ethic that "one should only indulge in pleasure in order to be able to work harder."

Mead told delegates attending a seminar on work, leisure and retirement that westerners enjoy weekend leisure to they would be fresh for work Monday morning.

Other societies had no equivalent word for leisure, she said, and some people, like the Balinese, defined pleasure as working hard at something that was fully enjoyed.

"It's only our peculiar Western culture which thinks that leisure is wicked and that therefore to have fun, you have to work very, very hard," said Mead.

She said Indian tribes on Vancouver Island needed only three days to gather a year's supply of food and spent the bulk of their time engaged in religious and ceremonial activities.

"That has to be the best refutation of the old adage that Satan finds mischief for idle hands."

In Western society a person's worth was tied to his employment, one reason, she said, why so many people died soon after retirement.

WILLIAMS
QUALITY MEATS
795 FORT ST.
384-0525
384-0526
SPECIALS

FRESH PORK SAUSAGE ..... 1.19 lb.
FRESH LOCAL LAMB SHOULDER ROAST 1.49 lb.
LEAN TENDER LAMB SHOULDER CHOPS 1.69 lb.
LEAN LAMB STEW ..... 69¢ lb.
BROIL FRY LAMB PATTIES ..... 89¢ lb.
FREEZER READY LAMB SIDES ..... 15-lb. avg. 19.95 ea.
B.C. MEDIUM CHEDDAR ..... 1.69 lb.

GRADE "A" GRAIN FED FREEZER BEEF 100% GUARANTEED
HINDS 1.29 LB.
SIDES 89¢ lb.
BARONS 1.19 LB.

• PRICES INCLUDE CUTTING, WRAPPING AND FREEZING!
• ACTUAL PRICE PER POUND CHANGES DUE TO CUTTING, BONING AND TRIMMING! • PRICES EFFECTIVE AUG. 25, 26, 27

EASY!
Easy to apply
Easy to care for
Easy to buy right now

'Strip-O-Vin' Wallpaper
SALE PRICE, double roll 9.99

Color your walls in plains and patterns with Strip-O-Vin, the carefree vinyl that's as easy to apply as it is to care for. Prepasted, strippable and stain resistant.

CIL Quality Paints
Brighten up your home, inside and out, with fine quality CIL paint, now on sale.

Interior Semi-Gloss Enamel
SALE PRICE:
Qt. 4.99 Gal. 16.99
An alkyd for kitchens, bathrooms and trims.

Exterior Oil Alkyd Gloss
SALE PRICE:
Gal. 16.99
For siding, trim and primed metal.

Floor Enamel
SALE PRICE:
Qt. 4.99 Gal. 16.99
A gloss for interior and exterior.

Exterior Latex Low Sheen
SALE PRICE:
Gal. 16.99
For siding, masonry or basement walls.
(Premium colors extra qt. 1.00, gal. 3.00)

Woodward's Ready Mixed Paints

Interior Flat Latex
SALE PRICE:
Qt. 2.99 Gal. 9.99
Easy to apply. Quick drying. For living rooms, bedrooms or halls.

Matching Semi-Gloss Latex and Semi-Gloss Alkyd
SALE PRICE:
Qt. 3.89 Gal. 10.99
Latex or alkyd house paint. Or porch or floor enamel.

Woodward's Custom Color
Interior Flat Latex
SALE PRICE:
Qt. 2.99 Gal. 9.99
A top quality paint for walls and ceilings. Hundreds of computerized colors to choose from. Dries odor-free in ½ hr.

Matching Finishes
SALE PRICE:
Qt. 3.79 Gal. 11.99
Choose Semi-gloss latex for walls and trim. Or Semi-gloss alkyd enamel for bathrooms and kitchens.

Ciltone
"Super-Latex" Flat Enamel
SALE PRICE:
Qt. 4.39 Gal. 13.99
An easy to apply interior paint for walls or trim. Easy stain removal and clean-up. Low odor. Dries in 1 hour. (Accent colors extra — qt. 1.00, gal. 3.00.)

"Atlantic" Exterior Paints
Fence Paint
SALE PRICE, gal. 6.99
A flat latex in clean white.

Oil-Base House Paint
SALE PRICE, gal. 7.99
In glossy white only.

Shingle Stain
SALE PRICE, gal. 6.99
A latex in shades of red, green or brown.

"Trem Glad" Rust Paint
SALE PRICE:
½ Pt. 1.69
Qt. 4.99

13Oz. Spray 1.99
Rust inhibiter paint. Seals against moisture.

Polygard Driveway Sealer
SALE PRICE 4 gals. 9.99
Pitch emulsion coater seals against gas, oil spills or road salt. Provides driveway with a smooth, rich finish.

Polyguard Applicator
PRICE 2.98

Wagner Airless Paint Sprayer
SALE PRICE 144.00
Saves time and money! An electric gun sprays paint without air. No compressor is required. Simple application provides a glossy, mirror-smooth finish every time!

Simms Paint Roller Set
SALE PRICE 3.99
"Polynel" roller with easy on/off assembly. Complete with tray with ladder-look legs.

4" Swan Brush
SALE PRICE 5.99
A fine quality, flagged nylon paint brush.

Woodward's Paints, Main Floor

Woodward's

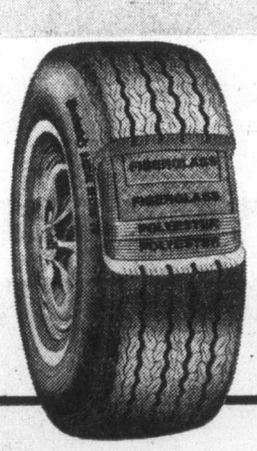

Woodward's Radial Belted Tires
2-ply polyester radial cord with 2-ply fibreglass belt. 35,000-mile warranty.
SALE PRICES: Installed

BR78x13	39.99
ER78x14	45.99
FR78x14	47.99
GR78x14	49.99
GR78x15	50.99
HR78x15	53.99
LR78x15	56.99

Griffin Truck Wind Deflector
SALE PRICE 12.99
For trucks, pick-ups, vans, and campers. Deflect snow, wind, rain and bugs. In clear, green, red, amber colors.

"Diana" Car Blanket
SALE PRICE 10.99
Now at savings — convenient car blanket for picnics or cooler evenings. In a colorful acrylic plaid. Machine washable. Approx. 54"x74".

Ranger Roof Rack
SALE PRICE 16.99
60" rust resistant, tubular steel bars fits easily into rain channel on car.

Safety Lantern
SALE PRICE 9.99
A bright working light and transistorized flashing red light. Requires 4 D-cell batteries.

14 Point Parts & Labour Engine Tune-up
with 4 months or 4,000 mile guarantee

- Make initial ignition system analysis
- Clean and test battery, cables and holddown
- Supply and install resistor spark-plugs
- Test cylinder balance
- Supply and install points, condenser and rotor
- Check H.T. wiring, distrib-cap and coil
- Check and adjust timing
- Check P.C.V. valve
- Lubricate and check heat-riser valve
- Check and adjust carburetor idle
- Check gasoline filter
- Check air-cleaner element
- Make final ignition system analysis
- Road-test car

4 Cylinder 36.99
6 Cylinder 39.99
8 Cylinder 49.99

For most cars. Additional parts or service will be quoted before proceeding. Labor items not at Park Royal & New Westminster.

Woodward's Tire and Auto Centres

The Daily Colonist.

Third Section Thursday, August 25, 1977 Page 27

Canadians diligent says Mrs. Scrivener

As consumers we're careful

OTTAWA (CP) — French consumer minister Christiane Scrivener says Canadians have a reputation in France of being diligent and careful consumers who stand up for their rights.

She made the comment at a joint news conference Tuesday with federal Consumer Affairs Minister Tony Abbott announcing a program of technical exchanges of information in consumer protection.

"The problems of Canadian consumers are more or less the same as the French consumer," she said.

She said she was particularly interested in federal consumer information programs as well as the department's complaint bureau, Box 99 in Ottawa, where Canadian consumers can write with complaints about poor products or services.

"I often cite Canadians as an example of diligent and careful consumers," she said.

Abbott and Mrs. Scrivener said they had agreed the confrontation between consumers and farmers could only be resolved through patience and diplomacy.

She said consumers had to be given more power to counteract the effect of powerful farm lobbies.

Other areas where the two governments have met similar problems included competition legislation.

The French government has only recently passed competition legislation after 15 years of stiff opposition from industry, she said.

Abbott noted the federal government has been attempting to pass similar legislation for 12 years. The latest version of the government's competition legislation will be introduced this fall.

Mrs. Scrivener said she had not been successful in getting consumer credit legislation passed. A similar bill introduced by Abbott last November also failed to get passage.

Abbott said he plans soon to establish a system of food pricing information, promised when he and Agriculture Minister Eugene Whelan introduced broad outlines of a national food policy in June.

Abbott said the food basket list prepared by the Anti-Inflation Board was inadequate because it didn't give consumers enough information.

Fashion director credo

Her clothes blend seasons

By LINDA KAY
Colonist - Copley Service

"I don't believe in buying anything that doesn't do 10,000 things."

The lady practices what she preaches.

For narrating a fashion show, Florence Van Wagner, fashion director, wore a beige blazer and matching pants. No scarf, no blouse under the jacket. Just a red flower pinned to her lapel.

"I'll wear these pants with sweaters for fall,' Ms. Van Wagner said after the show, grabbing a midnight blue sweater from a nearby chair and holding the thigh-length, dolman-sleeved, loosely knit number to her.

An almost identical burnt orange sweater lay across her desk.

"To soften the blazer for fall, I'll use a ruffled blouse," she said.

"Beige is a good neutral color. It's easy to build on."

Her fashion philosophy transcends seasonal boundaries. Spring blouses are worn with winter suits, light-colored pants can be teamed with fall sweaters.

She recently returned from a three-week trip to Europe, where she previewed fashions for fall. She is fashion director for a department store chain.

She visited Milan and Florence ("for knitwear and sweaters"), Paris ("for direction") and London ("for fantasy and night clothes").

What she saw was "fantastic use of color."

Clothing for fall will be pale, shades of pink, blue and yellow joining traditional tan, camel and brown.

"It's a totally new direction," she said.

Patterns will be toned down, too, quieter, more subtle. "Men'swear oriented," she commented.

Fabrics will follow suit, "softer and more feminine."

Shapes will be wider, fuller, looser. Except for pants.

Pant legs, said Ms. Van Wagner, are "definitely more narrow."

"They elongate the silhouette. The wearer actually looks taller."

The narrow pant will join the traditional trouser and the "paper bag" — a pant with draw-string waist, fullness through the hip and markedly tapered ankle — to complete the fall pant wardrobe.

Length will be an individual decision, maybe mini, or just touching the knee, or perhaps mid-calf.

In all, she said, "there is no one look, one length or one color. It's a much more sensitive way to go."

One thing is certain, though, she said. That's a change in attitude on the part of designers.

Formerly, they created different clothing for different people.

"Now it's different clothing for the same person," she said.

Women who work no longer want their daytime attire to do for evening too.

"Not because someone is telling them to change," she said, "but because they want to look a different way for different parts of life.

"Clothes are great mood inspirers. All of a sudden they make you a different person."

Trouble is, Ms. Van Wagner said, most women don't bother exploring fashion parameters, don't spend enough time choosing a few items that will go far.

"Your wardrobe should be as well planned as your everyday schedule," she advised.

"I don't care if it's built around a pair of blue jeans."

To that end, she suggested women buy almost all separates.

"I never even buy an evening dress," she said. "I buy a formal skirt, team it with a blouse, thrown on a shawl and maybe a scarf around the hips."

Fashion is moving away from fad clothing to garments with a longer life.

"Instead of getting a season or two out of your clothes, you can get three or four years."

Now Available on Vancouver Island at leading Supermarkets

BIO BREAD

No Preservatives

MADE WITH NATURAL GRAINS AND UNBLEACHED FLOUR

Wholesome ingredients are used to achieve the fine texture and flavor. Your choice from 11 varieties.

IT TOASTS TO PERFECTION

Also Try

BIO COOKIES

Contains "PROGO" 8 essential proteins for energy. 7 varieties to chooce from.

English classic

Fall designs go to country

LONDON (CP) — Mary Quant, the British fashion designer whose name was once synonymous with the miniskirt, has designed a collection of English classic separates for autumn, 1977.

For the fashion house London-pride, Miss Quant has produced the English country look recognizable in Viyella fabric, together with corduroy, gabardine and country tweeds.

Enhanced by accessories such as leg warmers, poachers' caps, brogues and sporty leather boots, the look typifies the English country pursuits of rambling across the grouse moors, duck shooting and deer stalking.

The tailored clothes in pure British colors and fabrics have been translated for wearing in towns throughout the world.

The separates can be switched around to achieve an infinite variety of looks.

There are tailored shirts in different Viyella weaves with details such as contrasting Viyella and Liberty print trims on the collar and cuff facings.

And there are easy tunic tips to go over layers of shirts and several blouson styles.

Trousers are either tight-fitting cords or hearty plus fives — thick-ribbed corduroy trousers with side pockets, gathered at the ankle with a tab and button or tailored in wool-polyester gabardine with neat waistband designs.

—CP

FALL LOOK — Mary Quant harnesses the panache of top fashion design to the English country look for her Londonpride styles for autumn 1977. Classic tweed skirt is teamed with a Sothebys shirt in black and white striped Viyella (left) while on right, is a blouson top with drawstring in check Viyella. The trousers are gathered at the ankle with tab and button.

Blended denims replace cottons

NEW YORK (AP)—Calling it the first big improvement in years, most denim manufacturers are gearing up to go blended and some think the days of 100-per-cent cotton denim are numbered.

The new product, a combination of cotton and polyester called a miniblend, takes dye like cotton, looks like cotton, fades like cotton but doesn't shrink like it, says the Denim News Service.

"In making this blend we found we could accomplish what our customers wanted us to accomplish," said Larry Addison of Swift Textiles, which will be producing only blended denim by the end of the year.

"The advantage is that if you buy a Size 7, it will stay a Size 7."

Blended denim has stirred a small controversy with the cotton growers and Cotton Inc. has mounted an advertising campaign against adding synthetics to denim, noting that it takes five or six times more energy to make a pound of polyester, which is petroleum-based, than to make a pound of cotton.

EATON'S

Sale Ear Piercing

Two-week ear piercing sale by First Lady, plus special on multi-earring look. Sale price includes piercing and studs. Save even more on second or third piercing — no matter where you had the first piercing done.

	1st	2nd or 3rd
Hypo-allergenic surgical studs	5.88	4.88
Gold-plated studs	7.88	6.88
Sparkling birthstone studs	10.88	9.88

Above prices do not include recommended "Skin Care" antiseptic which is 2.50 extra

Wig Bar, Dept. 225, Floor of Fashion

BANDOLINO

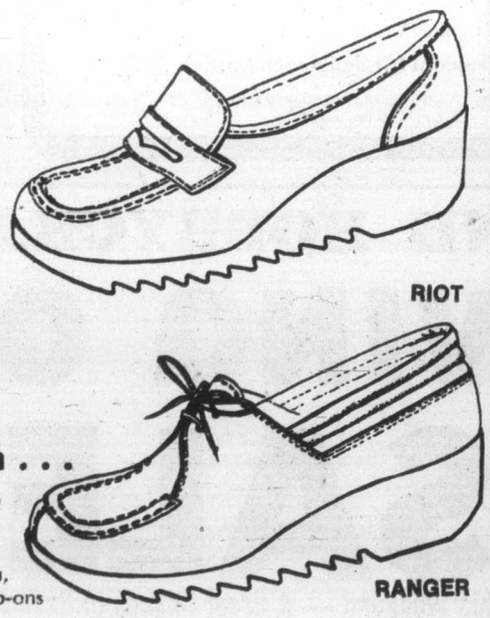

SUPER SHOES

all you'll want to do is wear them . . .

and why shouldn't you, when oxfords and slip-ons are this neat?

"Riot" — navy suede or earth calf, $38
"Ranger" — navy or earth calf, or dark brown suede, $38

Munday's 1203 Douglas Street, 383-2211

PRICES EFFECTIVE AUG. 24, 25, 26, 27

MAVERICK MARKET

We Reserve the Right to Limit Quantities

880 ESQUIMALT ROAD

OPEN SUNDAY 10-5

FROZEN ORANGE JUICE LOBLAWS 12 OZ. 59¢

CAPRI OR CASHMERE BATHROOM TISSUE 4 ROLL PKG. 69¢

SUNBEAM 100% WHOLE WHEAT BREAD 2 16-OZ. LOAVES 79¢

BARON OF BEEF BONELESS GR. A LB. 1.69

SIRLOIN STEAK NEW ZEALAND FROZEN, BONELESS GR. A LB. 1.39

SCHNEIDER'S WIENERS REG. OR ALL BEEF 1-LB. PKG. 79¢

NABOB DELUXE TEA BAGS 125 PLUS 15 FREE 2.19

NABOB COFFEE REG. GRIND ONLY 1-LB. 3.39 LIMITED STOCK

FRENCH FRIES CARNATION CRINKLE CUT STRAIGHT OR JULIENNE 2-LB. BAG 59¢

PINEAPPLE Q.T.F. 14-OZ. TIN 2/87¢

STRAWBERRY JAM 24-OZ. TIN GOLDEN VALLEY 1.09

CHIPS AHOY COOKIES CHRISTIES. 16-OZ, PKG. 1.09

GRAHAM WAFERS HONEYMAID CHRISTIES 400 G Pkg. 89¢

CHARCOAL LIGHTER ESSO FIREPOWER SOLID. 19-OZ. PKG. 49¢

BARTLETT PEARS CANADA FANCY LB. 19¢

ORANGE JUICE GOLDEN GROVE PURE 1-LITRE CTN. 59¢

FRENCH DRESSING KRAFT. 16 OZ. 79¢

SALAD BOWL DRESSING KRAFT 32 OZ. 89¢

DETERGENT FAB. 5-LB. BOX 1.99

SHAMPOO FABERGE WHEAT GERM AND HONEY 450 ML. 1.49

Dramatic color, visual effects can 'furnish' room attractively

By MARILYN HOFFMAN
Colonist-Monitor Services

NEW YORK, N.Y. — Ann Heller is a young New York designer who knows a lot about pulling a room together on a very slim budget. She's had lots of practice. As a magazine editor, she decorated for public consumption via the printed page.

Now head of her own design firm in Brooklyn, Mrs. Heller is contributing her ideas to both companies and individuals and proving every day that well-chosen color, a wall-hung shelf or two, and wallpaper can go a long way toward making a room look "furnished" and attractive.

Her husband, Bob, a former theater set designer, is now business manager and partner in her design firm and helps her operate two decorating shops as well.

Both the Hellers — now parents of two lively youngsters — know about the dramatic impact of color, and the tricks in creative visual effects.

In the room Miss Heller illustrates how to give your living room a focal point if it has no fireplace. Here, she hangs a console shelf on a long, unbroken wall, grouping on and around it favorite objects. And she "anchors" the furniture arrangement around it.

Two facing love seats are covered in brown and white cotton print, and the green an and white vinyl wallcoverings cotton print, and the green and cotton fabric on the stools are matched. The room is done solely in shades of warm, green, white, and brown, and offers a practical arrangement of furniture for a very small space.

Anwing chair is drawn up to a white vinyl parson's table that backs one of the loveseats and provides desk or study space as well. Only a fabric-bordered window shade and two plants dress the small, plain windows.

For maximum decorating effects, use wallpaper, Mrs. Heler suggests. A foyer doesn't need much else, she points out, if it is papered. Hang a shelf about 30 inches by 12 inches and put a mirror of proportionate size above it — and suddenly the space is "decorated."

She believes in coordinated fabrics and wallpapers for living rooms because they quickly "fill up" a room with both colors and patterns. Such a room can stand sparse furnishing for quite a long time because it instantly appears more complete than it actually is.

In dining rooms, Mrs. Heller often installs a decorative moulding as a dado or chair rail, papering above it, and painting the wall area below a color that coordinates with both paper and carpet.

In children's rooms, she frequently leaves the walls plain but wallpapers the ceiling, instead, in bright, cheery paterns.

Here are a few more of Mrs. Heller's instant tricks that she has found useful:

Console shelf gives focal point to room with matching upholstery and wall coverings

● Starting with an old, perhaps odd-size end table, purchase a 30-inch circle of plywood from a lumber yard or building supply centre as a top and make a 90-inch round cloth that will cover it to the floor. A skirted table brightens up any room. And by borrowing from the fashion world the idea of the layered look — that is, by adding a contrasting throw over the skirt — you can make it even more appealing.

● Personalize a colorful window shade by painting a picture on it, stenciling your child's name on it, or applying cut-outs from wallpaper or fabric.

● In a family room or a den, use a dining or game or coffee table as a photograph album by grouping snapshots on the table and then covering them all with a quarter-inch slab of glass cut to size.

● To double the width of a narrow living room, mirror from floor to ceiling a section of one of the long walls; buy or construct a parson's table and cover it with wallpaper; cover a pair of benches in the same pattern and place them under the taole, in front of the mirror.

● If there isn't wall space in the bathroom for enough towel rods, or the tones you have are inconveniently located, buy an inexpensive ladder the height of the room, paint it, and install it near the lavatory, attaching it to the floor and the ceiling about eight inches out from the wall.

In one of her interior home designs, Ann Heller profitably used space at the end of a hallway by creating an office area. Here she installed file storage boxes which she papered with the same vinyl wall covering as she used on the hallway walls. She then placed a glass topped table to serve as a desk, and with it she teamed a decorative antique chair, of proper height and comfort.

The glass and matching wall covering added as little bulk as possible to a small area, yet provided a practical use of space.

Baby boom myth quashed

WASHINGTON — A blackout baby boom in New York City next April 6, nine months after July's big power failure there, is not expected, because the first blackout baby boom never was.

If anything, fewer babies were born in the period nine months after the first blackout on Nov. 10, 1965, than in the same period a year earlier, a researcher says.

"Laymen still believe in the blackout baby boom, by and large," according to Prof. J. Richard Udry of the University of North Carolina, who did the debunking research.

"One obstetrician has tried to maintain, in a medical journal that the boom really did happen — and he should really know better. But then he also tried to prove a baby boom nine months after Pearl Harbor (Dec. 7, 1941)," said Udry in a telephone interview.

"Two fundamental mistakes were made" in finding that there was a blackout boom, he added. "First, it was assumed that when lights go out, people copulate, and without contraceptives.

"It's like the Second World War story about Mussolini who, faced by declining birth rates in Southern Italian villages that had recently been electrified, ordered the power turned off at nine each night."

The second mistaken assumption, Udry said, "was that all babies conceived on the same day must be born on the same day nine months later." The average gestation period is 267 days from conception, or 280 days from the last menstrual period, but actual births can normally be spread over a six-week period. Several New York City hospitals did experience a large bulge in births nine months after the first blackout. This gave rise to newspaper stories blaming it all on boredom during the dark night.

But Udry, analyzing city-wide data four years later, found births from late July to mid-August, 1966, were no higher than during the same period for each of previous five years. In fact, the 1966 crop averaged a bit lower than those for the same period in 1965 (434.5 vs. 457.7 births per day, respectively), he wrote in the journal Demography.

FALL OPPORTUNITY SALE

20% OFF ALL MERCHANDISE IN OUR STORE

THE BATH BOUTIQUE IS NOW MORE THAN TWICE AS LARGE TO SERVE YOU BETTER!

- Scented Drawer Liners — Loofah & Riffi Mitts, Backstraps & Sponges
- Huge Selection of Men's & Women's Bathrobes and Slippers for Pool and Sauna
- Rubbermaid Bathmats — Slip Not Formula for Tubs
- Shower Caddies, Drip-Dri Tension Rods — Quick Dri Hanger
- Largest Selection of Fabric and Plastic Shower Curtains on the Island
- Space-Savers, Cabinets, Shelves and Popular Bath Pillows
- Bathtub Security Rails, Safety Seats and Benches
- Fantastic Selection of Earthenware, China, Ceramic, Plastic Bath Accessories
- Kirsch Towel Bars, Shower Bars, Rings, Accessories and Switch Plates
- Guzzini Italian & Allibert French Acrylic Bath Accessories
- J. P. Stevens — Fieldcrest — Martex — Cannon — Dorothy Dean — Jenny Jones — Jenny Plush, Tub Mats — Bath Sheets — Bathmats Lids, Tank sets — Wall-to-wall Carpeting — Towels, etc.
- Borg & Counsellor Scales — Wood, Plastic and Padded Toilet Seats
- Back-of-Door Racks, Towel Trees, Tables, Benches, Seats
- Solid Brass and Gold Plated Towel Bars, Rings and Accessories
- Wicker and Wooden Ware Hampers, Shelves, Cabinets Stools, Magazine Racks, Towel Bars, Rings and Accessories
- Wood, Wicker, Acrylic mirrors and Tiki Custom Mirrors
- Imported Gift Items and Soaps, Bath Brushes and Numerous Other Items

SORRY, NO REFUNDS OR DEPOSITS ON SALE ITEMS, BUT EXCHANGES WELCOME

master charge CHARGEX

PHONE 385-2523

Give Your Home the Magic Touch

James Bay Square

BATH BOUTIQUE

IN THE NEW JAMES BAY SQUARE
10-435 SIMCOE ST., AT MENZIES

8-24 FREE UNDERGROUND PARKING BEHIND SAFEWAY

Saba's

Fall Fabricanza
The Fashion Fabric Sale
of the season

Special purchases and reductions from Saba's own prime stock brings you an **International** Collection of the finest dress, coat and suit fabrics at substantial savings up to

1/2 PRICE

This sale will have special appeal to all **those who sew.** At all Saba Fabric Centres . . . 622 Granville, Park Royal, Richmond Centre and 1130 Douglas Street, Victoria. Shop in air conditioned comfort.

DOOR OPENING SPECIALS

To introduce our Sale of the Season
Shop Early for these Super Specials . . .

Tweeds, checks and jacquards $3
45" to 60" wide, were regularly $6 to $10 per yard

Printed pongees, challis, jerseys and cottons $2
45" wide, were regularly $4 to $7 per yard.

Plain and patterned quiltings $2
42" wide, were regularly $6 to $10 per yard.

8-24

THE VICTORIA CONSERVATORY OF MUSIC

ROBIN WOOD, F.R.A.M.—Principal

REGISTRATION
NOW TAKING PLACE
for Semester I (beginning September 6, 1977)
(for both new and returning students)

TUITION IN: PIANO, ORGAN, HARPSICHORD, VIOLIN, VIOLA, CELLO, WOODWINDS, BRASS, EARLY MUSIC, VOICE, CHAMBERMUSIC, SPEECH ARTS, ENSEMBLE, ACCOMPANYING, ORCHESTRA, OPERA, ACCORDION, TEACHER TRAINING, CLASSICAL AND FLAMENCO GUITAR, LUTE, THEORY, COMPOSITION, SUZUKI PIANO, SUZUKI VIOLIN, JAZZ IMPROVISATION, JAZZ THEORY, ORFF, KODALY, BALLET, MODERN DANCE, CLASS PIANO.

And we are pleased to welcome to the Conservatory faculty:
Miss Irene Baird, B. Music, ARCT—Kodaly Method
Mrs. Peggy Baker, A.M.M. (Practical)—Vocal Coaching
Miss Allyn Chard, B. Music—Suzuki Violin
Mr. Denis Donnelly, B. Music — Lute
Mrs. Beatrix LeGras, A.R.A.D. (London) — Ballet
Mr. David Duke, B. Music, M. Music — Composition and Theory
Mr. Peter Mannering — Grad. (Summa cum laude) Pasadena Playhouse —Drama

Comprehensive Musical Training
For Beginners and Advanced Students

* Application in person only, please
* First semester fees payable at the time of Registration

We urge you to register now and avoid the September rush, as our annual enrollment exceeds 1200 students.

FALL SEMESTER COMMENCES TUESDAY, SEPTEMBER 6

FOR FURTHER INFORMATION: CALL 595-2151

or COME IN PERSON TO:

1050 Joan Crescent (Craigdarroch Castle)

Office Hours: 9 a.m.-5 p.m., Monday to Friday
9 a.m.-2 p.m., Saturday

8-17

ISLAND HOBBYCRAFTS

MOVING OUT

3 DAYS ONLY SALE EVERYTHING MUST GO

We Must Move Out This Weekend — A Great Chance to Save on Christmas Gifts!

33 1/3% OFF

TRAIN SETS CAR SETS HOBBY TOOLS
AND MUCH, MUCH MORE!

8-25

ISLAND HOBBYCRAFTS — TOWN & COUNTRY STORE ONLY

Bulletin Board

James Bay New Horizons Society will meet at 10 a.m. Friday at 234 Menzies. Crisis Line speakers.

□

OFFICE

C.A..S.E. — Bluepeace Alliance have opened an office to coordinate work for presentations to the West Coast oil ports inquiry. The address is room 402, 654 Fort, and the phone number is 386-7023.

□

NDP CLUB

The Woodsworth N D P Club will meet at the home of Mr. and Mrs. C. D. Brouwer, 2243 McNeill, at 2 p.m. Tuesday.

109TH ANNUAL FALL EXHIBITION
SAANICH FAIR
(SAANICHTON FAIR GROUNDS)
Sat., Sept. 3 - Sun., Sept. 4 - Mon., Sept. 5
Grounds Open 8 a.m.
Admission $1.50 — Ample Free Parking 8-24
Ages 13-15 — 75¢ Children 12 and under FREE

CHRISTIAN DAY SCHOOL
Interdenominational Co-educational
Grades One to Seven
Call 595-2633 at 2629 VICTOR ST.

WATCH THIS PAPER DAILY FOR THE HAIRSTYLES OF THE STARS

CHALLENGE
A WELL DEFINED WEDGE CUT. THE FINISHED CUT SHOWS HOW THE GRADUATION COMES INTO FOCUS.
• STYLISTS •
DON — JENNIFER — RICHARD — LINDA
THE DRESSING ROOM
1550 CEDAR HILL X RD.
AT SHELBOURNE
PHONE 477-5232
8-25 UNISEX HAIRSTYLES OPENING PERM SPECIAL ON NOW!

Johnston
Ever pick up a lotus blossom?
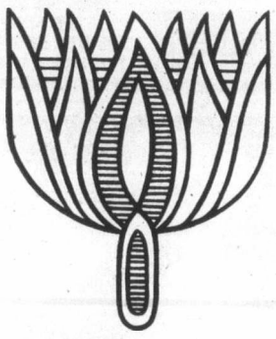
Picking up exotic flowers is something we do every day. On superb Chinese rugs which we move with loving care on behalf of our exclusive clientele. Johnston Terminals – above average furniture moving and storage. With special care and attention to packing and overseas shipping. If you value your possessions – the next time you move, remember our slogan – "WITH LOVING CARE". Estimates upon request. Johnston Terminals Limited. Phone: 382-4281.
Johnston member Allied Van Lines

Television's impact

Most persuasive media in history

By BETH MOHR
Colonist - Copley Service

"Popular culture." You may have trouble thinking of a quick definition for it, but you can be certain it is a major factor in shaping your life.

Dr. Michael R. Real says it involves "mass events, artifacts, music, sports and mass media."

The latter assures that you are within range of its effects. Mass media includes television, films, radio, comics, fiction and nonfiction books, newspapers, magazines and everything that informs or influences.

An assistant professor in a communications program at the University of California at San Diego, Real is president of the Western Regional Popular Cultural Association. He is so impressed with the role of media in our lives that he entitled his recently published book on popular culture, Mass-Mediated Culture.

He considers television the "most powerful influence and persuasive medium in the history of human kind.

"When a child spends more preschool time with television than he will spend in getting a college degree, there has to be some effect," he said. "The Surgeon General's report of 1971 verified that television does affect social behavior.

"People seated around television sets or in a sports stadium are similar to people gathered around a tribal fire," Real said.

"They are participating in the basic rites of the collective peoples. The Super Bowl is a great American tribal rite."

The Super Bowl also is part of a general devotion to sports that flavors other aspects of life, including seasons of the year.

"Many people refer less to nature's cycles of summer, fall, winter and spring than to the sports cycle of baseball, football, basketball and hockey seasons," he said. "The calendar year is covered nicely by sequential sports seasons.

"Similarly, the sense of geographic location may be more closely tied to sports teams of the city or region than to, say, political systems or school districts or whatever."

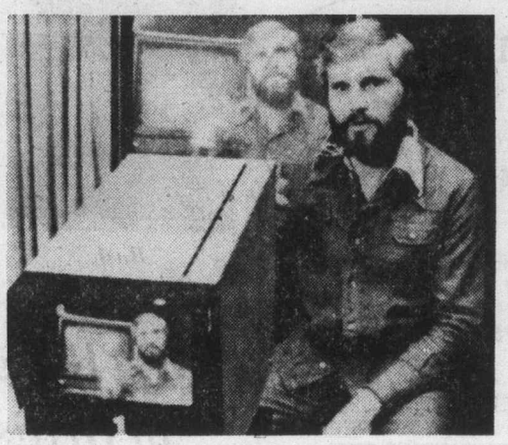
TV images of Dr. Real symbolize conviction

He doesn't underestimate the propaganda impact of the media on political campaigns.

"The media packaging of a candidate can create an image that bears little relationship to the man who is really there," he said.

Candidates strive for as much exposure as top entertainers and use the range of media, from television to solgan buttons, to convince the voting public of their virtues and abilities, Real pointed out.

Real uses actor Robert Young as an example for any who may question the extent of television's persuasiveness.

"Young received an average of 5,000 letters a week with appeals for medical and emotional advice from viewers whose confidence in his medical skills was built on his characterization of Marcus Welby, M.D.," he said.

Real offers Disneyland as another major popular culture force, presenting it as a place where most visitors become immersed in more than the passing enjoyment of pleasant sights, sounds and experiences.

Patriotism is strongly supported in such attractions as the Abraham Lincoln show and a filmed trip across the country. There is the "good old days" appeal of Main Street, U.S.A., Frontierland and Tom Sawyer's Island.

Real points out that visitors, particularly those who have become part of our mobile society, can gain a sense of country or of their roots by taking part in attractions based on real or fictionalized American history.

Disneyland also gives Real an opportunity to illustrate how one source of influence can grow through various media.

"Disneyland is an extension of the things Walt Disney presented in cartoons, motion pictures, comic books and television," he said. "At the park, people can actually participate in the fantasies he created or favorite stories her presented."

While Disneyland gives an idealized view of life, the media have made practical contributions in exposing people to different life styles and giving them insights into social problems, national and international events, ethnic differences and ways in which we relate to each other, Real said.

"Popular culture in between high culture — the elite forms of art with heavy aesthetic interests such as classical music, fine arts and complex poetry — and regional folk culture," Real said.

"Popular culture is the milieu in which we live. Trying to explain it is like asking a fish to analyze water."

ann landers

Dear Ann Landers: This is a letter from a dying woman. I know I am dying because I am killing myself. With food, that is.

I started my suicidal kick when I was about ten years old. They called it "baby fat" in those days. When I married I weighed 125 pounds but was fighting every inch of the way. What a battle! I gained only 15 pounds with my first pregnancy because I felt rotten. After my third child was born, it hit me like a ton of bricks. I was 60 pounds heavier.

There were lots of excuses at the time and I used them all. I was older, my metabolism had changed. Caring for three kids was exhausting and I needed food for energy. I was a mediocre cook and had to depend on fast foods and a lot of junk. I was a long way from home and lonely for my parents and friends. Food consoled me.

I went on every diet that came along. I also bought all the books. They were worthless. The weight came right back on. Now I'm 35 years old and weigh 200 pounds (I'm 5'3") and believe me, that's dying.

I die every time I look in the mirror. I die worse when I go to buy a dress and look in a 3-way mirror. I die when I try to exercise and can't bend down because I'm so fat it's exhausting. I don't know how long my heart can stand the strain.

Wouldn't you think all this would be enough to keep me away from the refrigerator? Well, it isn't. I am addicted to food. You've written a lot about alcoholism and drug addicts. Please say something about Foodaholics. We are just as bad — IF NOT WORSE. — **I Need A Miracle**

Dear Friend: Don't wait for a miracle or you WILL eat yourself into an early grave. DO something.

I have two suggestions and I hope you will try either one — or better yet both: Get some counselling and find out why you are trying to kill yourself with a fork and spoon. There IS a reason. A good therapist will help you get to the heart of the problem.

Next give Weight Watchers or Overeaters Anonymous a chance. Many people have had great success with these groups. (Look in the phone book.) There is something extraordinarily effective about the fellowship and encouragement of others who share the problem. (Same approach as A.A. and Recovery, Inc.)

Drop me a line after you have gone into therapy and-or attended your first meeting. I'd love to hear from you.

Dear Ann Landers: I am a 17-year-old guy. About three months ago my best friend told me he was gay. I accepted it and nothing changed — until last week when he told me he is in love with me and wants a sexual relationship.

He stares at me all the time and makes me uncomfortable. I don't want to lose his friendship but I just can't go that route. How do I get him to cool it? — **Straight And Want To Stay That Way**

Dear S.: Your gay friend is not going to cool it — so it's up to you to deal with the problem — and it is a problem, make no mistake about it. See your friend only when others are present. Eventually he'll establish a love relationshp with someone else. You will then be off the hook without feeling you've abandoned him.

Urgent appeal

ROME (Reuter) — Drought-stricken Gambia in western Africa has appealed for international help after losing 60 per cent of early corn and millet crops, the UN Food and Agriculture Organization says.

fine furniture • paintings • prints
THE ISLAND GALLERY
2188 Oak Bay Avenue Tues - Sat.

Wild Violet

The elusive charm of violets growing wild...romantic and mysterious. A liqueur with a subtle flavor of French Vanilla ...refreshing in tonic or soda, intriguing alone or in cocktails. Parfait Amour Liqueur.
When everything else seems so tame.
Marie Brizard
IMPORTED FROM FRANCE
Marketed in British Columbia by Doorman Agencies Ltd.

RENO
FROM VICTORIA
Departures Starting Sept. 1 and every Thursday and Sunday.
4 and 5-Day Packages
FROM $169
Includes Flight, Accommodation, Transfers, Side Trip to Virginia City, Carson City and South Tahoe, Sunflight Fun Book Value $200. Does Not Include Taxes.
FOUR SEASONS TRAVEL
212-620 View St.
384-7108

the Bay Portrait Studio
portraits/passports/frames

FRAMES NOT INCLUDED

Capture your child's personality in a 5x7 natural colour portrait
59¢
5-Day Offer
Ends Saturday, Aug. 27
No appointment needed. Limit: One special offer of any kind per subject — 2 per family, every 3 months. 99¢ charge for each added person in groups. This photograph offer may not be combined with any other advertised offer.
Jet-Fast Half Hour Passport Photo Service
Choose From A Variety of Backgrounds
Portrait Studio, Main Floor
CLOSED MONDAYS.
OPEN TUES. AND SAT. 9:30 A.M. TO 5:30 P.M.
OPEN WED., THURS. AND FRI. 9:30 A.M. TO 6 P.M.
Hudson's Bay Company

GIANT DISCOUNT P.D.Y. FOOD CENTRE
CRAIGFLOWER and TILLICUM
Prices Effective Thurs. Fri. Sat. Aug. 25, 26, 27
WEEKDAYS 9 to 9. SUNDAYS 10 to 7
WE RESERVE THE RIGHT TO LIMIT QUANTITIES

ROBIN HOOD (Limit One Bag) FLOUR With $10 Order or Over 20-LB. BAG 2.15
GRADE A BONELESS OVEN ROAST Rump, Sirloin Tip, Round LB. 1.39
Fresh or Frozen Utility FRYING CHICKEN LB. ..... 75¢
SUN RYPE, Blue Label APPLE JUICE 48-OZ. TIN ..... 69¢
SUNNY JIM PEANUT BUTTER 68-OZ. JAR 2.99
ISLAND FRESH ICE CREAM 4-LITRE TUB 2.49
NABOB 3 FRUIT ORANGE MARMALADE 24-OZ. TIN ..... 99¢
CHASE & SANBORN COFFEE 1-LB. BAG 3.09
YAKIMA VALLEY PURE UNSWEETENED GRAPE JUICE 40-OZ. JAR ..... 99¢
BLUE BONNET MARGARINE 3-LB. PKG. 1.59
PURITAN CANNED STEW Beef, Irish, Chicken 15-OZ. TIN ..... 59¢
MAGIC SKIM POWDERED MILK 5-LB. BAG 2.99
COLDWATER ARCTIC POWER DETERGENT 5-LB. BOX 2.39
DOLCE VITA PURE VEGETABLE OIL 128-OZ. TIN 4.19
PURINA CAT CHOW Seanip or Diary 1-KG. PKG. ..... 99¢
McCAIN FROZEN CREAM PIES All Varieties 14-OZ. PKG. ..... 59¢
CASHMERE BATHROOM TISSUE 4-ROLL PKG. ..... 79¢
GOLDEN RIPE BANANAS 5 LBS. 89¢
FRESH CANTALOUPE 3 FOR 1.00
CUTRITE REFILLS WAX PAPER 100 FEET ..... 55¢
CANADA NO. 1 LOCAL POTATOES 10 LBS. 49¢

Entertainment Guide

THE BUTCHART GARDENS — OPEN EVERY DAY OF THE YEAR. Now 9 a.m. to 11 p.m. Many pleasing features combine to add to your pleasure. Your regular admission covers them all: Smashing stage shows . . . Puppet Shows and Minstrels . . . Ross Fountains in their majestic "Ballet To The Stars" . . . romantic after-dark illumination . . . 6 different gardens: Fabulous Sunken, English Rose, Stately Italian, Quaint Japanese, Lake Garden and the Great Stage Show Garden . . . plus the Begonia Bower, Show Greenhouse, fascinating Seed and Gift Shop, and the Dolphin Fountains. Come early! See it all! It's the thrifty way to see the Gardens.

BUTCHART GARDENS RESTAURANT. Open every day, 11 a.m. to 7:30 p.m. (Sorry, no reservations.) Coffee Bar service always available.

BUTCHART GARDENS SMASHING STAGE ENTERTAINMENT. No extra charge. The best entertainment bargain in the Pacific Northwest.

MON. TO FRI. — 8:30 p.m. "JUST FOR FUN '77." Lively musical stage show. Rollicking songs, laughter, delightful costumes, featuring Maureen Fraser, Thea McAdam, James MacFarlane, Madeline Paul, Wayne Peters, Kathy Roberts, Christopher Ross, Woody Woodland, Kevin Woodward, and full stage orchestra. From 6 to 8 p.m. musical entertainers — "The Butchart Gardeners"

SATURDAYS. Magic Shows, 3:30 and 4:30 p.m. — "Zingari" Puppets 5:30 and 6:30 p.m. — "The Butchart Gardeners" 7 to 9 p.m. — Walt Disney Cartoons 9 p.m. Approximately.

SUNDAYS. 8:45 p.m. "SCOTTISH TATTOO". Thrill to the Pipes and Drums of the Canadian Scottish Regiment (Princess Mary's) as they march on our stage and parade through The Gardens. Bring lots of colour film — "Grace Tuckey" Puppets 3:30 and 4:30 p.m. — "Zingari" Puppets 5 and 6 p.m. — "The Butchart Gardeners" 6:30 to 8:30 p.m.

BUTCHART GARDENS. KNOWN THROUGHOUT THE WORLD FOR THEIR INCREDIBLE BEAUTY . . . EVER CHANGING, ALWAYS LOVELY! Skilled planning, constant replanting, dedicated gardeners pooling their knowledge and ideas, keep them that way week after week, season after season.

BUTCHART GARDENS — MOST GRACIOUS WAY TO ENTERTAIN YOUR FRIENDS. PLAN NOW!

STRATHCONA HOTEL — British Columbia's largest night-life centre. 919 Douglas St. 383-7137, PRESENTS . . .

THE OLD FORGE CABARET — For your dancing pleasure, 6 nights a week — Live music featuring "THE BROTHERS FORBES & FRIENDS." Reservations until 9:30 p.m. 383-7137.

THE CUCKOO'S NEST LOUNGE — Full kitchen facilities serving outstanding lunches and dinners. Featuring a unique 1952 MG-TD Roadster salad and soup car. Dinner reservations 383-7137. Discotheque every night 10 p.m. to 2 a.m. except Sunday. Enjoy the funky antique atmosphere.

THE STING LOUNGE — Buffet luncheon and salad bar weekdays. Prohibition Days atmosphere featuring Victoria's busiest discotheque 6 nights a week.

BIG BAD JOHN'S — Victoria's most famous lounge—Crazy Hillbilly atmosphere and Country and Western Music.

THE RED LION MOTOR INN, 3366 Douglas Street, Victoria, B.C., landmark of hospitality featuring:

THE TOWER LOUNGE — Live entertainment nightly; BILL ZAALBERG back by popular demand. Victoria's One-Man Band.

THE LION'S DEN DINING ROOM — Continental buffet; 5-11 p.m. Closed Sun.

THE WINECELLAR — Victoria's only wine bar featuring buffet luncheon daily 12 noon to 2 p.m. Open daily from 12 noon to 12 midnight. Backgammon Table; Poolside location. Closed Sunday.

THE CLUB — Dance up a storm with Nick and his friends nightly from 8:30 p.m.

Enjoy the Red Lion's other facilities — coffee shop, heated outdoor pool, sauna and swirlpool.

B.C. FOREST MUSEUM — Don't be fooled by the Museum name, it is a fascinating 40-acre display for all ages. See the logging camp, plank road display and old-time movie. Ride the real steam train and the pump car all you want. Adults $2, children 50c. 1 mile N. of Duncan, 40 N. of Victoria, right on the Isl. Hwy.

THE BACCANALIA CABARET — Victoria's only Rock 'N Roll Club. Open Mon.-Sat., 7 p.m.-2 a.m., 905 Esquimalt Rd.

'Attractive package but no beauty'

TORONTO (CP) — At 47, with three marriages and a Hollywood career of 25 years behind her, Barbara Rush has no illusions about herself.

"I guess I'm attractive, but I never was a beauty like Garbo," she said in a recent interview between performances at the Royal Alexandra Theatre where she is co-starring in the comedy Same Time Next Year.

"I've accepted myself for what I am. Not a gorgeous dish but a prettily-packaged one.

She said that with 30 movies to her credit she has learned to accept the foibles of male stars.

Rush . . . no illusions

Marlon Brando, her co-star in The Young Lions, was "most difficult to communicate with and the least helpful to work opposite."

Frank Sinatra, in Come Blow Your Horn, was a stickler about doing a movie scene in a single take, Miss Rush said.

"If the cameraman asked him to repeat the shot, Frank would say, 'Tough luck you ought to be prepared buddy.' But he couldn't have been nicer when I asked him to rehearse a scene with me as a favor."

Rock Hudson, in The Magnificent Obsession, was "as comfy as an old shoe and full of teasing humor once you got behind his shy facade."

Paul Newman, in the Philadelphians and Hombre, disliked being told about his blue-eyed good looks.

"He's a compassionate man, a lovely actor and a great storyteller over a bottle of beer," Miss Rush said.

But Richard Burton, her costar in the Bramble Bush, remains her all-time favorite.

"He's one of the few male movie stars who really loves women."

Capitalizing on her flawless complexion, Miss Rush is advertising a new line of cosmetics during her four-week engagement here.

ACTRA gives okay to British artists

TORONTO (CP) — The national executive of the Association of Canadian Television and Radio Artists (ACTRA) has approved CBC requests for work permits for British comedian and singer Harry Secombe and for British actor Peter Ustinov.

In a statement issued Tuesday, ACTRA said its executive met Monday to consider the requests for Secombe to appear in a television special The Gold Rush Follies and for Ustinov to appear on The Rene Simard Show.

In its decision, the executive said it was convinced that the requests followed board policy that suitable Canadian performers were not available for a particular role.

Brentwood Inn
7172 Brentwood Drive
Brentwood Bay
Vancouver Island
NEXT TO MILL BAY FERRY
AUGUST SPECIAL
CRAB COCKTAIL
SALAD BAR
OVEN BAKED SCONE BREAD
BUCCANEER COMBO
(New York and Salmon Steak)
FRESH VEGETABLES and POTATO
FRUIT CUP
BEVERAGE
$10.95 Per Person
RESERVATIONS 652-2413
OPEN 7 DAYS A WEEK
SUNDAY BRUNCH 11:30-2:30
8-24

HAVE FUN!
. . . bring your friends go roller skating
FRIDAY 8 P.M.
at
MEMORIAL ARENA

The Big Eye
Friday Special!
IN THE BIG EYE DINING LOUNGE
Friday Night only — on presentation of this advertisement (clip out) we provide
2 Prime Rib Dinners for 10.95
INCLUDES French Onion Soup au Gratin, Salad, Specially Aged Prime Rib of Beef Au Jus, Yorkshire Pudding, Baked Potato, Beverage.
By reservation only 7 to 9 p.m.
Enjoy the cabaret after dining if you wish
CLIP AND SAVE
INGRAHAM HOTEL
2915 DOUGLAS ST.
385-6731
8-4

Victoria's all new professional Canadian company
THE VANCOUVER ISLAND PLAYERS
invites you to be first to witness
MURDER in the Empress
An exciting new Canadian play in the comfortable
Oak Bay Auditorium
2101 Cadboro Bay Road
August 18-28, 8:pm
TICKETS $5 and $3.50, plus senior citizen discount
Tickets available now at these locations:
McPherson Box Office, Hillside Mall Ticket Centre
Westcoast Savings Credit Union—James Bay Branch
Westcoast Savings Credit Union—Oak Bay Branch
For ticket information 386-6121
FINAL WEEK
Don't Miss the Fun
8-12

Sherwood Park Inn
INVITES YOU TO TURN THURSDAY, FRIDAY AND SATURDAY EVENING INTO A GOURMET DINING EXPERIENCE
JOIN US FOR THE
GREATEST SEAFOOD BUFFET IN TOWN
August 25, 26 and 27
from 5 p.m. to 10 p.m.
RESERVATIONS RECOMMENDED
Bring Your Appetite AND ENJOY IT ALL FOR ONLY
9.95 Children Under 12 4.95
PHONE 386-1422
123 GORGE RD. EAST
Introducing a la Carte Dinner Menu — Our Regular Menu Specializing in Fresh Seafoods, Monday to Sunday.
8-25

Felice's DINING LOUNGE
Gourmet meals elegantly served in luxury surroundings
LUNCH: MON.-FRI. 11:30-2:30
DINNER: DAILY 5:30-11:30 P.M.
1218 Wharf, Hartwig Court
enter parking lot past wharf at bottom of Yates Street.
Reservations Please: 385-4497
watch the inner harbour over lunch, over dinner
STEAK & LOBSTER
Served with Vegetables Potatoes Salad Bar
THURSDAY NITE
$8.95 Per Person
8-24

DOLL SHOW
EMPRESS HOTEL
Georgian Room
SAT., AUG. 27
12 Noon - 9 p.m.
Auction 2:30 p.m.
Raffle Draw 7:30
DOLL SALE
Antique & Modern Doll Display
Adults $2.00 Children under 15 $.50
To benefit Norfolk House Building Fund

REGISTER NOW for —
LEARN TO SKATE — POWER SKATING
NOVICE HOCKEY LEAGUE
for further information
Please Dial 595-swim
oak Bay parks & recreation 8-24

MOTHER'S THEATRE DISCO
384-0023 618 JOHNSON
MALE STRIPPER 'SHY GUY'
Also starring the Very Beautiful 'MICHELLE' doing her famous "MAE WEST" ACT
CONTINUOUS SHOWS FROM 10 p.m.
NO COVER BEFORE 9:30 — $2 COVER AFTER 9:30
THE ONLY DISCO WITH LIVE EROTIC SHOWS
OPEN MON. to SAT., 8:30 to 2:00
8-22

Advertising serves by informing.
CANADIAN ADVERTISING ADVISORY BOARD

C'MON DOWN TONIGHT
Fun City
HWY. 17 AT VANALMAN
OPEN 'TIL 10 P.M.
8-22

FUN LAUGHS MUSIC FUN
25th EDITION
JERRY GOSLEY'S SUMMER SMILE SHOW
NOW PLAYING
8:00 P.M.
$6.50, $5.50, $4.50
SENIOR CITIZEN, YOUTH DISCOUNT
McPHERSON PLAYHOUSE

TREACHER'S RECORDS PRESENTS
ELVIS
HIS MUSIC WILL LIVE FOREVER!!
TREACHER'S RECORDS LTD.
OPEN FRI. 'TIL 9 P.M.
1116 BLANSHARD
VICTORIA 383-1822

The "FORCE" is with you at these theatres
STAR WARS
Children and Golden Age $1.00
STARRING ALEC GUINESS, PETER CUSHING & MARK HAMILL
odeon 2 — 780 YATES STREET 383-0513
DOORS OPEN 1:30
SHOWTIMES: 1:45, 4:00, 6:35, 9:00
TOWNE — DOORS OPEN 1:45
SHOWTIMES: 2:00, 4:15, 7:00, 9:20

HELD OVER 3rd week
THE LAST REMAKE OF BEAU GESTE
A UNIVERSAL PICTURE TECHNICOLOR
GENERAL
WITH MARTY FELDMAN & MICHAEL YORK
odeon 1 — 780 YATES STREET 383-0513
MATINEES FRI., SAT., SUN. 1:45, 3:20, 5:10
EVENINGS 7:15, 9:10

"What we have here is a total lack of respect for the law!"
MATURE
Warning: some coarse language. (B.C. Director)
Smokey and the Bandit
WITH BURT REYNOLDS, SALLY FIELDS AND JACKIE GLEASON AS SHERIFF BUFORD T. JUSTICE
kaida — 608 YATES STREET 382-6278
MATINEES FRI., SAT., SUN. 1:45, 3:30, 5:20
EVENINGS 7:00, 9:00

The sailor who fell from grace with the sea
STARRING KRIS KRISTOFFERSON & SARAH MILES
NIGHTLY 7:00, 9:15
COUNTING HOUSE 1 — BROAD AT BROUGHTON 383-3434
MATURE. Warning: nude and suggestive scenes. (B.C. Director.)

"THE STING"
PAUL NEWMAN · ROBERT REDFORD
ROBERT SHAW
. . . ALL IT TAKES IS A LITTLE CONFIDENCE
MATURE
ENDS THURSDAY
COUNTING HOUSE 2 — BROAD AT BROUGHTON 383-3434
RECAPTURE "THE STING EXPERIENCE"
NIGHTLY 7:00, 9:15

DONNA FINDS HER MARRIAGE DULL AND BORING! FOR EROTIC AND STIMULATING EXCITEMENT SHE WORKS WITH THE GIRLS AT...
Grace's Place
IN EROTICOLOR
...IT'S A HOUSE, NOT A HOME!
PLUS!
IT'S SEXCITING... IT'S SENSUOUS...
IT'S LOVE FEAST
EROTICOLOR!
"A Roman Orgy...in Today's scene!" -Le Paris Weekly.
Warning: Completely concerned with sex. (B.C. Dir.)
TONIGHT
fox cinema — mayfair at hillside 382-3171
COMPLETE SHOWS AT 7:00 & 8:20

Co-Starring BARBRA BACH CURT JURGENS
ROGER MOORE JAMES BOND 007 "THE SPY WHO LOVED ME"
CORONET — 638 Yates 383-6484
NIGHTLY 6:50 & 9:10
MATURE
FAMOUS PLAYERS THEATRES
TOUCHING & HILARIOUS — Clyde Gilmour, Toronto Star
WHY SHOOT THE TEACHER
GENERAL
BUD CORT · SAMANTHA EGGAR
OAK BAY — 2564 Oak Bay Avenue 595-2325
NIGHTLY 7:00 & 9:00

IT'S A BRAND NEW LOVE-BUG!
SHOWING WEDNESDAY ONLY AT 1:30, 3:20, 5:05, 7:00 & 9:00
NOTE: NO FILM SHOW THURSDAY
Children — $1.25 GENERAL
ROYAL — 805 Broughton 385-5711
WALT DISNEY PRODUCTIONS' HERBIE GOES TO MONTE CARLO
ADMISSION $3.50
PLUS
CHUCK NORRIS IN . . . "BREAKER! BREAKER!"
GATES 8:30 SHOW 9:00
TILLICUM DRIVE-IN — Burnside at Tillicum 382-7531
EDGAR RICE BURROUGHS' The PEOPLE That TIME FORGOT
ENDS THURSDAY!
MATURE—Warning: some coarse language and violence. — R. W. McDonald, B.C. Director.

ONE YEAR OLDER AND WILDER!
NIGHTLY AT - 7:10 and 9:15
GENERAL
CAPITOL — 805 Yates 384-6811
Warning: some coarse language.—R. W. McDonald, B.C. Dir.
THE BADDEST BEARS ALL NEW
BREAKING TRAINING

Fields

BACK TO SCHOOL SALE!

SALE PRICES GOOD THRU SAT., AUG. 27, OR WHILE QUANTITIES LAST!

CHARGEX

master charge

SPECIAL PURCHASE Ladies' T-Shirts

Sale 3 for $10

Reg. 4.98 to 5.98

Long and short sleeves, 100% cotton. Plain knits and stretch elasticized smocking look. Prints, solids and stripes. Choice of bright fall colors.

Ladies' Pantsuits and Skirtsuits

Sale 14.99

Super fall selection of latest 2 and 3-pce. gabardine, corduroys and polyester in terrific new shades. Sizes 5-20 and oversize.

7-14 Girls' Fashions

MIX-N-MATCH Your Choice

Sale 5.99

Exciting gaucho pants in polyester/gabardine or brushed denim. Disco top in 5 terrific styles. Canadian made, fully washable in polyester/cotton blend. Western look, or high fashion. 100% washable cottons.

Men's Corduroy Leisure Suits

Reg. 29.99

Sale 19.88

Two-piece suit, safari or shirt style jackets. Flap pockets—matching jean style flares. Great choice for casual or school wear.

Ladies' Tops

Sale 5.99

Long sleeve 100% brushed cotton smocks in solids, stripes and plaids. Cotton T-shirts in assorted fall colors. S.M.L.

Ladies' and Teens' Cowl and Turtle Neck Sweaters

SPECIAL PURCHASE

Sale 2.99

Just right for Fall, long and short sleeves. 18 gauge, fine weight. Attractive selection of fall colors, sizes S.M.L.

Boys' 8-16 Assorted Casual Pants

Canadian made styles and fabrics includes: mini wale polyester cords, brushed denims and cotton, ½ boxers and regular cuts.

Reg. 6.98/9.98 — Sale **6.44**

Boys' 8-16 Acrylic Knit Sweaters

Reg. 6.98 — Sale **5.44**

Styles include fisherman knits, or jaquard pattern with long sleeves. 7-gauge weight pullovers.

Texmade Sheet Ensembles

Twin Set Sale 14.99

Double Set Reg. 17.99-21.99 17.99

Queen Set Reg. 24.88-28.88 21.99

Polyester/cotton blend, truprest finish, machine wash, no iron. Asst. prints and colors, each set contains 1 bottom fitted, 1 top flat and matching pillow slip. (Twin has 1 pillow slip).

Ladies' Pull-On Pants

Our Number One Best Seller

Fancy elastic back waist detail, fake fly, pork chop pockets. Easy-care 100% polyester. Smart asstd. fall colors. Missy and Women's sizes 10-20, 38-44.

Sale 8.88

Ladies' Antron III Briefs and Bikini Panties

Reg. 1.49

Pretty briefs and bikini styles in assorted colors. All 100% nylon. Sizes S.M.L.

Sale 99¢

"All In One" Pantyhose

The marvellous new concept in pantyhose at a low, low price. Beige panty/beige or coppertone and white. Sizes S.M.L.

Sale 99¢

Girls' 4-14 Cotton or Nylon Underwear

Reg. 89¢/99¢

Brief or bikini pants, pretty plains or prints.

Sale 3 for 2.00

Girls' 7-14 10-oz. Cotton Denim Blue Jeans

Reg. 4.98-5.98

100% Indigo cotton denim jeans. Fully washable.

Sale 3.99

Ladies' Nylon Ski Jackets

Reg. 19.98

All-nylon outer quilted for warmth. Excellent choice of styles. Instructor and Tow coat length, concealed nylon hood. Sizes S.M.L.

Sale 14.99

Ladies' Farmer Style Overalls

Reg. 21.98.

Snap up fall in washed denim and cotton corduroy overalls. Zip front and farmer styles, assorted colors. Sizes 5-15.

Sale 17.99

Fashion Knee Socks

Knee-Hi's

Nylon/acrylic blends, good assortment of stripes, plains and heathers. One-size fits all. Includes famous makers—"Legeez" and "Kayser Roth".

Sale 99¢

Men's Bulky Knit Sweaters

Reg. 12.98

Handsome cablestitch pattern, crewneck with long sleeves, in warm easy-care 100% acrylic. Good color selection. S.M.L.XL.

Sale 8.88

Men's Penman's Colored T-Shirts

Polyester/cotton blend, short sleeves, crewneck, choice of colors. S.M.L.XL.

Sale 2.44

Better Quality Perma Press

By Van Heusen

Fine quality pyjamas, polyester/cotton. Variety of patterns, solids and colors. Full cut. Sizes A-E.

Sale 6.99

Men's Penman's Colored T-Shirts

Polyester/cotton blend, short sleeves, crewneck, choice of colors. S.M.L.XL.

Sale 2.44

Men's Jogging Suit

Reg. 19.95

100% acrylic jacket, zip front, two pockets—racer stripes. Pants have elasticized waist. S.M.L.XL.

Sale 12.88

Men's Flare Indigo Denim Jeans by GWG

Reg. 18.95

Sturdy 100% cotton denim, 1st quality—five pockets—gold top stitching. Sizes 30-36.

Sale 13.88

Men's Utex Instructor Ski Jacket

Reg. 24.95.

Nylon outer, polyester fill. Stitched yoke and side panels, large zipper pockets, snap flap over zipper closing. Assorted colors.

Sale 19.99

Warm and Cuddly Assortment of Sleepwear

Reg. 5.98 and 6.98

Good selection of sleepwear in both long and short brushed gowns. Asstd. styles and colors available. Sizes S.M.L. and O/S.

Sale 4.99

Men's Stanfield's Briefs

Polyester/cotton blend in regular cut, elasticized waist band and fly front. Assorted colors. S.M.L.

Sale 2.22

Penman's Colored Briefs

Polyester/cotton blend, regular cut, elasticized waist band and fly front, choice of colors. S.M.L.XL.

Sale 1.69

Men's Dress Socks

Texturized nylon in both plain and fancies. Assorted colors. One size fits 10-13.

Sale 58¢

Men's Sport Socks

Always popular men's white sport socks with crew top. One size fits 10-13.

88¢

Mens' Gym Shorts

Good quality, navy with white stripes. Sizes S.M.L.XL.

3.99

Men's Chambray Shirts

Reg. 8.98.

Easy-care polyester/cotton, long sleeves, some yoke styles. Array of colors, S.M.L. and XL.

Sale 6.44

Men's Perma Press Pyjamas

By Van Heusen

100% cotton, assorted patterns, long sleeves, full cut, pipe trim. Sizes A-E.

Sale 5.88

Girls' 7-14 Knee-Hi Socks

Reg. 1.09-1.19.

Assorted stripes and plains. Sizes 7-9.

Sale 88¢

20x30 Terry Bath Mat

Super absorbent 100% cotton terry. Bright decorator colors, slight subs.

Sale 2.99

20x26 Pillows

Fluffy and buoyant with 100% polyester fill and printed cover corded edges.

Sale 4.99

72x84 Thermal Blanket

"Rio Grandee" thermal blanket in acrylic polyester/cotton blend. Machine wash-n-dry. Great colors, warmth without weight.

Sale 8.99

Quilted Bedspread

Reg. 24.98 and 25.98.

All-over quilting, rounded corners, floral and geometric designs, assorted colors. Single and double.

Sale 18.99

70"x100" "Ibex" Flannelette Sheet

Reg. 8.99. By Texmado. Whipstitched hems, reinforced edges, machine washable. Border stripe on creamy white ground.

Sale 6.99

Bath Towels

Super size 100% cotton terry. Heavyweight in solid colors, slight subs. Excellent color selection. Large 39"x58" size.

Sale 5.99

STAPLES DOWNTOWN & BELMONT ONLY

Belmont Plaza — **Downtown — 1420 Douglas St.** — **Esquimalt Plaza**

The Incredible 'Copter Caper

THE M
Town
are going t
ping pong b
When? Satu

HUNDREDS OF BACK-TO-SCHOOL SPECIALS!
THURSDAY, FRIDAY & SATURDAY

FOR SCHOOL

CRAYOLA WAX CRAYONS 24s ..... 66¢
MATH SET 10-piece 1.69
LOOSE LEAF REFILLS 200 Sheets Narrow or Wide Ruled ..... 89¢
TUNG-LOK REPORT COVERS 5-Pak ..... 69¢
REEVES PAINT BOX 12s 1.68

BEMINAL The B Complex Vitamin by Ayerst. 120's 5.39
REVLON "30 SECOND" EYE MAKE-UP REMOVER 2.75 Value ..... 99¢

MAX FACTOR — 6-PIECE NAILCARE COLLECTION
$12.50 Value — Free when you purchase $6.50 worth of any Max Factor products.

FABERGE ORGANIC SHAMPOO With Wheat Germ Oil and Honey. 450 ml. 1.58

SHOPPERS DRUG MART

A BIG 8-lb. LOAD OF
DRY CLEANING
FOR ONLY 5.60
WITH 1-HR. SERVICE

ALSO AVAILABLE, PROFESSIONAL DRY-CLEANING AND LAUNDROMAT SERVICES
OPEN MON.-FRI., 8 a.m.-9 p.m.
SAT., 8 a.m.-6 p.m.
NOTE PHONE No. 385-4841

CARLTON'S CLEANING CAROUSEL

BLUE JEANS Size 26-36 Reg. 21.95 ..... NOW 13.99
100 Assorted BELTS NOW 1/2 PRICE
200 Assorted SHIRTS Size S-M-L-XL Reg. 16.00-30.00 NOW 7.99-15.99
ALL LEATHER JACKETS Size 36-46 Reg. 130.00-260.00 NOW 25% OFF
Assorted Casual and Dress SLACKS Size 28-38 Reg. 16.00-35.00 ..... NOW 7.99-19.99

SCORPION MEN'S WEAR
NEXT TO WOOLCO

Back-To-School Specials

ALL TYROL WINTER JACKETS Boys' and Girls' Styles Size 3-14 Years NOW ..... 20% OFF
BOYS' AND GIRLS' JEANS Waist Sizes 25-30 Reg. 21.95 ..... NOW 13.99
BOYS' AND GIRLS' CORDUROY JEANS Sizes 8-14 Navy, green, brown Reg. 10.95 ..... NOW 8.99
GIRLS' JUMPSUITS Sizes 7-14. Asst'd colors and styles. Reg. 25.95 NOW 18.99
SMALL GIRLS' JUMPSUITS Sizes 4-6x Reg. 18.95 ..... NOW 13.99

All Boys' and Girls' UNDERWEAR Asst'd. Stock Sizes 3x-14 Years NOW 25% OFF

THE OWL & THE PUSSYCAT

BAUER RUNNING SHOES
20% OFF
WHILE STOCK LASTS

1153 ESQUIMALT RD. 382-7012
3617 DOUGLAS 382-9446

LAPOINTE'S SPORTING GOODS

GUYS AND GALS FASHIONS

WRANGLER BLUE JEANS Rider or Super Wide Style. Size 26-36. Reg. 23.95 NOW 17.99
H.I.S. CORDS Beige, brown, navy. Size 30-36. Reg. 21.95 NOW 17.99
DENIM BLUE JEANS 10¾-oz. Size 26-36. Reg. 21.95 ..... NOW 13.99
NAVY DENIM JEAN VESTS Size 38-44. Reg. 14.00-16.00 ..... NOW 4.99

VICTORIA STATION LTD.

CANON PALMTRONIC 8 MINI CALCULATORS Reg. 12.85 10.95

Jus-Rite PHOTOS

JEAN SHOES
'Your Back to School Footwear Store'. Sizes 5-10½. Antique brown and black leather with platform sole. Also black T-strap. 22.98

AGNEW SURPASS
'Where Smart Styles Originate'

For Back-to-School Lunch Sandwiches

BEEF SALAMI SAUSAGE ..... 2.50 lb.
METTWURST Fine or Coarse ..... 2.50 lb.
Then relax with a good cup of coffee ...
EUROPA FILTER GRIND ..... 3.99 lb.

HAUSER'S FINE FOOD EMPORIUM

Medium Large GOLD GOURAMI 79¢
20% OFF ALL BIRD CAGES

SEA-SHORE PET SHOP

CHENILLE
by the hank only
1/2 PRICE

ISLAND HOBBYCRAFTS

ERCHANTS OF

& Country

o drop 1,000
alls — come get 'em!
rday, August 27th, 1 P.M.

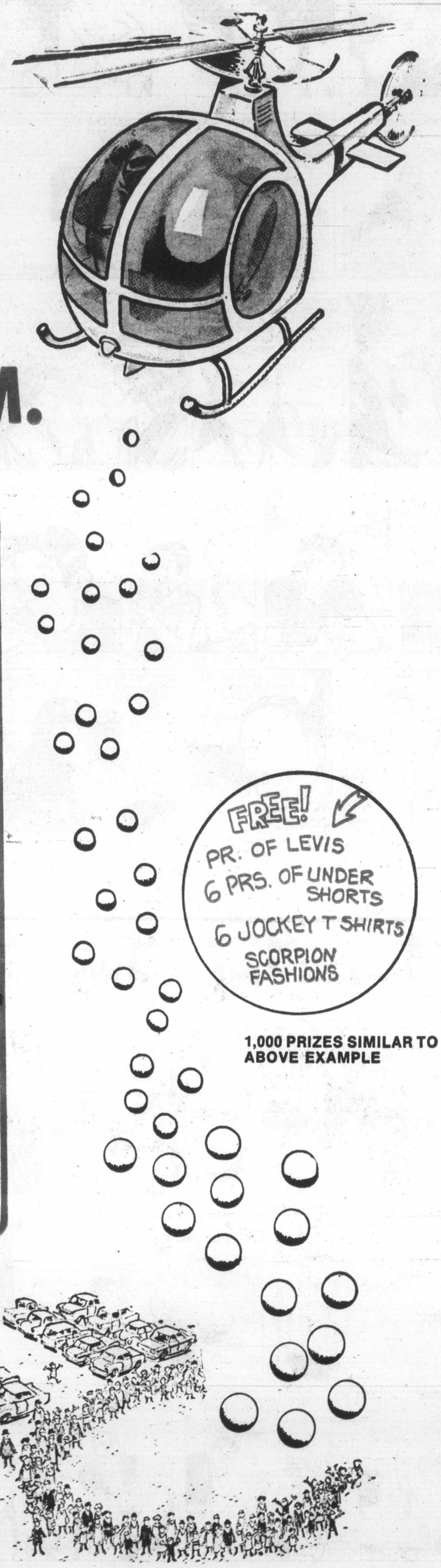

1,000 PRIZES SIMILAR TO ABOVE EXAMPLE

WHERE? ON THE PARKING LOT, NORTH OF THE CUCKOO CLOCK RESTAURANT

Catch the "GNIP-GNOP" BALLS . . .

you'll win prizes!

SATURDAY, 1 p.m. AUGUST 27th

Each ball will be worth merchandise and prizes, so

DON'T BE LATE!

The Incredible 'Copter Caper

MORGAN

LIL ABNER

JUDGE PARKER

ARCHIE

RIP KIRBY

BLONDIE

MARY WORTH

HI and LOIS

KERRY DRAKE

MOMMA

M. V. Chesnut's Garden Notes

The Herringbone bush, Cotoneater horizontalis, is deservedly popular in local gardens, for this is a dwarf shrub of infinite uses.

Most commonly, you see it trained against a wall, with its fishbone-like branches clinging flatly, and covering itself in summer with a profusion of tiny, pink, sweetly scented blossoms which attract bees by the hundreds.

Elsewhere it makes an excellent ground cover for rocky ground or for steep banks where grass won't grow.

An especially appealing feature of this Cotoneaster — pronounced ko-tone-ee-ASS-ter — is its brilliant red berries, strung bead-like along the branchlets, which add a welcome touch of color to the winter scene.

Unfortunately, there has been a mild epidemic this past few years of a disfiguring fungus disease which attacks the berries and turns them black with rot before they have a chance to ripen and show their vivid scarlet coloring.

I had a great number of letters from readers last year complaining of blackened berries on Cotoneaster horizontalis, and a similar blight is attacking the berries of the pyracantha or Firethorn.

As a typical lazy and somewhat shiftless gardener, I don't go in much for dusting or spraying just for the fun of it, and in most cases I would sooner suffer a mild touch of bugs or blights rather than hump myself out of my favorite Cape Cod garden chair to apply a preventive spray.

This Cotoneaster trouble, though is a "must" in my spray program, along with spraying the peach tree for leaf curl and the currants for berry worms. And, just like the peach leafcurl and the currant maggots, the timing of the spray is all-important.

The time to take some preventive measures against the fungus that attacks Cotoneaster and Pyracantha berries is the period extending from the last week in August through to the middle of September.

A heavy, drenching spray of any fungicide based on copper will give absolute protection against the rotting of the berries.

Later's Copper Fungicide (tri-basic copper sulphate) is a good product for this spraying, two tbsps. per gallon of water, together with two tbsps. liquid dishwashing detergent to make it stick.

Other effective copper sprays are Chipman's Tri-Cop and Niagara Brand Bordo Spray. Or you can use any spray or dust recommedned for the control of blight on potatoes.

★ ★ ★

It is always annoying, in preparing carrots for the table, to find the shoulders and top inch of each carrot has turned green. This part is always coarse and tough, with a bitter flavor, and there is nothing for it but to chop off the greened portion and discard it.

Besides being wasteful, such greened carrots are automatically disqualified in any horticultural show.

It is the easiest thing in the world to prevent this greening, for all you have to do is make sure the shoulders are always properly covered with soil. Examine your carrots frequently, and if any shoulders are bare, draw a little earth over them with the hoe.

Do the job carefully, though, and with some caution, for carrots can be damaged irreparably by a hoe blade wielded in a too-enthusiastic fashion.

One very common cause of greened shoulders is overcrowding, for if carrots are not thinned out sufficiently, they tend to shoulder one another out of the ground.

Jack Smith

Crime is so commonplace these days that it sometimes seems to be the main occupation of North Americans; yet most of us, day in, day out, are not directly touched by it. It's always someone else whose car is stolen, someone else who is mugged, someone else whose house is broken into.

As I have already reported, the plastic table and chairs we bought last Christmas for our grandchildren were stolen from our back yard, and it may be taken as a measure of unfamiliarity with crime that I was shocked by this easily forgivable theft.

Still, I believe a crime is a crime and the criminal career may begin with the theft of a bubble gum card. As the twig is bent, so shall the tree incline. That is why I was so firm with my granddaughter when I thought, on good evidence, that she had taken my car keys. Naturally, when I found the keys later in my own pocket, I forgave her. One should be quick to forgive children.

But children's elders should not seem to connive at their infantile delinquencies. It is true that a small crime will sometimes demonstrate imagination, leadership and daring, and a parent is understandably torn between pride and dismay.

Those are my emotions in contemplating a recent operation masterminded, evidently, by my grandson. The thing was never reported, and consequently has no official police file title, so I will simply call it the Cat Door and Ginger Bear Caper.

The lad did not act alone. From the facts gathered so far, he had two accomplices, but since he was only six years old, and the others were no older, I think they are entitled to remain unidentified. There is a chance that all of them can be rehabilitated.

The known facts are these. Our son and daughter-in-law and their two children live on a pleasant, friendly block in the Silver Lake area, with sidewalks, lawns, flowers and trees, and a good many children and pets. One of the houses down the street has a cat door, one of those small holes in the wall with an unlatched gate, hinged at the top, so the family cat can go in and out at its pleasure.

The woman of the house is renowned on the block, and much appreciated by her husband, for her ginger bears. I am told a ginger bear is a gingerbread made in the shape of a bear. One day recently, when this woman came home from her church, where she helps at the nursery school, she found gingerbread crumbs on her kitchen floor. A quick check of her cookie jar showed that a crime had been committed. This time she said nothing. Whatever had happened, she hoped it wouldn't happen again.

But the same thing happened the next day, and the next; and the next day when she came home the cookie jar was empty. The poor woman knew she would have to do something. Her husband, it seems, has a weakness for ginger bears. When he comes home in the evening, weary and tense, he doesn't ask for his martini, he asks for his ginger bears.

The two of them considered the evidence.

1—Since the house was locked, entry had been gained through the cat door.

2—Nobody could get through the cat door but a cat or a small child.

3—The only child in the neighborhood who had been inside that house, and knew where the cookie jar was hidden was, God forbid, my grandson.

The case is still under investigation. All that is known for sure is that there were three burglars. Naturally, each blames one of the others as the ringleader. The victims don't particularly want retribution, fortunately; the woman just doesn't want to find gingerbread crumbs on her floor anymore, and her husband wants his ginger bears when he comes home from work.

As I say, such adventures are not to be connived at, even when perpetrated by the very young. If the terrible swift sword of justice is to do its work, the sooner it is swung the better. A burglary is a burglary, and the only mitigating factor I see in the whole case is the cat door itself. I think a good defence lawyer could satisfy a jury that the unlatched cat door not only rules out a charge of breaking and entering — at least the breaking part — but also, with the known presence of the cookie jar on the inside, it can be seen as in irresistible invitation to anyone so young.

As a grandfather, I am of course too close to the caper to stand in judgment. But I can see it vividly in my mind, the three of them down on their hands and knees, creeping in stealthy single file through the cat door and popping into the kitchen, flushed with fear and excitement as they sense the nearness of the prize. One is reminded of that bank heist a year or two ago in Nice, where the burglars tunnelled into the vaults.

If only they'd cleaned up the crumbs before they made their getaway, the wife would have thought her hsuband had got up in the night and eaten the ginger bears, and nothing would ever have been said about it.

I believe that if I were the woman's husband, and it happened again, I'd switch to martinis.

Sydney Harris

Thoughts at Large:

● Generations of patients and their families have been confused by the fact that nerves were at first associated with emotional disturbances, so that our language has retained the misnomer nervous to describe a condition in which the nervous system as such plays no part.

● Economics is a social science which keeps trying to turn itself into a natural science, and the harder it keeps trying, the further it departs from its innate character and disposition.

● The chief distinction between comedy and humor today is that the former is written by formula to please somebody else, and the latter to please people like oneself. (Comedy writers for TV do not ordinarily laugh at the material they fabricate for TV audiences.)

● Neanderthal man has turned into such a popular phrase for a type of prehistoric species that many people suppose we are descended from him, being unaware that he became totally extinct, leaving no trace.

● It seems incredible that in an age when we can photograph the smallest conceivable particle, science has not yet developed a fully satisfactory hypothesis to explain color vision.

● Everybody can see that the world needs changing; but everybody wants to start with that part farthest removed from himself.

● The loveliest squelch of a tipsy heckler that I can recall is Fred Allen's: "What is on your mind, if you'll forgive the overstatement?"

● Nobody is as short-sighted as a merchant who tries to sell you what he has, when he doesn't have what you want; he may get your money, but he will never get your custom.

● Countries with professional armies have, historically, always gone to war more frequently than those without them; a standing army gets awfully restless unless it is moving forward.

● Pascal reflected that if Cleopatra's nose had been shorter the whole aspect of the world would have been altered; but how much more so if Napoleon had been a few inches taller and under no psychic compulsion to prove his manliness.

● The real miracle drug will be the one that costs as little by brand name as it does generically.

● Freedom of the press is pointless as long as most readers don't want to know much except who's playing musical beds.

● That's a mighty big "closet" all those things have been coming out of lately.

Challenge of thought

Stuart Rosenberg

Interior decorators are fine people. I have no quarrel with them, but they ought not to decide what books will line our shelves.

Things probably are not that bad; they only seem that way. Yet more and more homes give the unhappy impression that what few books they do possess are not chosen for reading. As one casts an eye over the shelves, he gets the feeling that the book jackets were chosen with a careful regard for the color scheme of the room.

In this television age, the art of reading is, for many, relegated to the archaeological past. Many of our homes seem nothing more than display cases in which much is on view but little is discussed, analyzed or thought through.

There is no substitute for good reading. Audio-visual aids such as movies and film strips may be, useful classroom techniques, but they do not, alone, produce the educated man. We still are wondering about some of the "90-day wonders", the army "educated" in haste in the recent war. You can "train" an animal in 90 days, but you cannot educate it. And so with humans.

The purpose of education goes far beyond the acquisition of techniques and hastily memorized skills. Its purpose is to put us in touch with great ideas; ideas that can help change our lives for the better.

Ideas come down to us from the past and are distilled in the minds of great men who have reacted to them in their own unique way. Even as the glaciers leave their imprints on the sands of time, so these men have bequeathed to us their reactions to life in the thrilling, throbbing, stimulating and surprising words that have found their way into books.

The trouble, it seems, with many so-called "educated" people is that they once read a book and never got over it.

To be truly educated means to be open to new challenges of thought — all the time.

It imposes the risk of rethinking our accepted conventions — all the time.

It requires an ability to sit down quietly and make friends with new books — all the time.

A charitable person is not someone who once gave money to a noble cause. It is a person of sensitive character and conscience with a continuing sense of obligation.

And so of those who would call themselves educated. It is not what they once knew, but rather their willingness to search out the old ideas they've missed and the new ideas still aborning.

We just never can get all booked up.

CHARMERS
by HALLMARK

Cancer detection device

'Mammography is safe'

By LEW SCARR
Colonist-Copley Service

A pioneer in the development of low-dose mammography has called for the resumed regular use of breast x-rays to screen symptom-free women between 35 and 50.

Dr. John N. Wolfe said fears that modern mammography can cause the very cancer it is designed to detect are groundless.

"There is not a single reported case of breast cancer," Wolfe said, "that can be attributed to the level and type of radiation utilized in mammography."

The National Cancer Institute (NCI) in the U.S.A. recently ended routine use of mammography in screening women 35 through 49 in its nationwide Breast Cancer Detection Demonstration Project.

"I think that is a terrible tragedy," Wolfe said of the NCI's action. "There is so much breast cancer in young women it is unbelievable and physical examination and self-examinations are practically no good in young women."

Wolfe was interviewed by telephone from his office at Detroit's Hutzel Hospital where he is chief of radiology. Wolfe in the late 1960s pioneered use of Xeroradiography, a low-radiation mammographic technique.

He also has reproached critics of the breast x-ray process in the current Journal of the American Medical Association for making assumptions based solely on a decade-old study's "outdated data" and attempts by some to link such high-radiation exposures as the atomic fallout in Japan and low-level exposure of x-ray therapy treatments as mammography.

Wolfe said that symptom-free women between 35 and 50 "should be encouraged to resume regular examinations because permitting the cancer in the young to be discovered by the traditional methods of self-examination is a failure."

Some critics of the use of breast x-rays for asymptomatic women under 50 claim that few cancers are detected by mammography in this group and that the technique itself may cause breast cancer.

But Wolfe said this criticism is based completely on the findings of an old study which used x-ray equipment primitive by today's standards.

The progress of mammography since then, he said, makes use of the study to support the claims "analogous to determining the mortality from typhoid fever using only data generated pre-Second World War."

Wolfe said the allegation that mammography itself may cause breast cancer "has no basis in fact."

He said that even one of the x-ray therapy studies critics point to for support of their arguments "revealed no adverse effect to a dose of 17 rads (units of radiation) to the mid-breast."

Wolfe said that xeroradiography delivers dosages from .05 to 1 rad to the mid-breast.

"Those women exposed to up to nine rads as a result of the atom bomb explosions were placed in a control group," he said, "and no increase in breast cancer was noted in the group receiving 10 to 39 rads.

"Very important to note is the fact that, when adverse effects were noted, they were confined for the most part to women who received ionizing radiation before the age of 30, age groups well outside those who should have routine mammography," he said.

"Those who calculate the risks of mammography without giving greater consideration to the possible effect of the different energies involved and the time-dose relationship are unwise."

Wolfe also is using mammography in an attempt to predict which women will or will not develop breast cancer through analysis of their breast duct patterns.

"Picking out who is going to get breast cancer by demographic data such as family history is very poor and very ineffective," Wolfe said.

"There is a lot of work to be done on it (using the technique to predict), but it will fit perfectly into screening situations whereby you may have only to screen perhaps 25 per cent of the people every year, another segment every two or three years and perhaps a very large segment not at all."

He said some changes in the lining of the breast appear to be precancerous.

"It may be that when we get more confidence and can say with more certainty how many women with these changes are going to develop breast cancer, we may be treating breast cancer before it appears."

Your Good Health

Dear Dr. Thosteson: Can anything be done about rectal spasm? The pain is unbearable. You never know when it might come on. I get them periodically. I have been to the proctologist for an examination and nothing was found wrong. I have even fainted from the pain. Pain killers don't help. Any suggestions? I'm 50. — **Mrs. L.A.**

The rectum is a sensitive part of the anatomy. In spasm the sphincter muscle controlling the opening tightens and pain results. Yours seems severe. Proctitis, which is inflammation of the anal canal, is a common cause, and I assume this was checked out. Fissure (an abnormal cleft or groove) can cause it. So can a condition called cryptitis, which is inflammation of certain blind sacs located in the anal canal. With fissure or infection there would most likely be pain during bowel movements.

There's another possibility —emotions. Spasms that are spontaneous — which come on at any time, unexpectedly — are usually associated with emotional problems. Can you match up attacks with emotional episodes? This is not uncommon in youngsters who develop bowl fixation.

A hot tub bath provides more relief thatn suppositories or pain-killers in this type of spasm. You seem to be drifting in a medical no-man's land at the moment. A problem like yours requires more than one visit to a proctologist to solve. Go back to him. It's his turn now if you feel he is not showing sufficient interest in your spasm problem, find another doctor who will.

□

Dear Dr. Thosteson: Would you please comment on nuts and their nutritional value? Do walnuts have more nutritional value than peanuts? I have a few little gallstones. Would nuts keep them growing? — **Mrs. J.M.**

Nuts are highly nutritious foods and run pretty much the same in food value. Walnuts have more calories than peanuts because of higher fat content. They're also more expensive. I don't know where you picked up the gallstones idea. Nuts have no effect on gallstones, a subject about which you are apparently confused.

LAST DAYS . . .
SALE ENDS SAT., AUG. 27

SUITS
Samuelsohn and Freedman
Reg. $225 NOW..... 124.50
Reg. $270 NOW..... 199.50
Reg. $295 NOW..... 219.50
Reg. $285 NOW..... 202.50

Many More Outstanding Values . . .
CHARGEX
master charge
Sorry, Alterations Are Extra on Sale Items
8-25
COUVELIER Fine Apparel
1008 Broad Street Victoria 382-3312

100% INDEPENDENTLY OWNED AND OPERATED
WELLBURNS
SUPER MART
ON THE CORNER OF PANDORA AND COOK
LOTS OF PARKING
FREE DELIVERY
JIM HALL
GEN. MANAGER
MEAT DEPT. SPECIALS
ALL MEAT CUT FROM CANADA GRADE A1 or 2
RIB STEAK LB. 1.49
SHORT RIBS LB. 69¢
HIP OF BEEF CUT & WRAPPED FOR YOUR FREEZER LB. 89¢
SWIFTS
BACON EVERSWEET LB. 1.35
WIENERS LB. 79¢
COTTAGE ROLLS LB. 1.75
PRODUCE SPECIALS
WATERMELON WHOLE LB. 10¢
CANTALOUPE 2 FOR 89¢
GREEN BELL PEPPERS 2 FOR 29¢
SANTA ROSA PLUMS 3 LBS. 1.00
LOCAL NO. 1 CABBAGE 2 LBS. 29¢
GROCERY SPECIALS
FIVE ROSES FLOUR 20 LBS. 2.59
WESTERN FAMILY MARGARINE 3 LBS. 1.19
BANQUET DINNERS CHIC OR TURKEY EA. 89¢
OPEN 7 DAYS A WEEK | MON.-FRI. 9-9 | SAT. 9-6 SUN. 10-6
8-24

CAPITAL
BACK TO SCHOOL SAVINGS
SHOP DAILY 9-5:30
Thurs., Fri. 9-9 p.m.
ALADDIN® LUNCH KITS
A fantastic mid-summer "BACK TO SCHOOL" special. Flat plastic kits with matching decorated thermal bottle. Your choice of THE BIONIC WOMAN, SIX MILLION DOLLAR MAN, HOLLY HOBBIE, RAGGEDY ANN/ANDY, NATIONAL HOCKEY LEAGUE, DISNEY WORLD plus others or DOME STYLE kits such as SIX MILLION DOLLAR MAN and NATIONAL HOCKEY LEAGUE. Regular 5.49 complete.
BACK TO SCHOOL SPECIAL 3.69
SLEEPING BAG SAVINGS
Come in and see the largest and best selection of sleeping bags on Vancouver Island including the following specials:
'WRANGLER'
2-lb. polyester fill—cut size 36"x78"—cotton denim outer shell, cotton lining and full zipper.
Save 5.00.
Regular 22.95 each.
SUPER SAVINGS 17.95
'GROUSE MOUNTAIN'
A 3-lb. Fortrel fill—full zipper—cut size 37"x78" — 65% polyester/35% cotton outer shell.
100% cotton lining.
SPECIAL 22.88
POLYFOAM PADS
Non-allergenic green polyfoam pads—ideal for camping mattresses, bunk beds, etc.
2"x27"x72" ....SALE 5.99
3"x27"x72" ....SALE 8.99
4"x27"x72" ....SALE 11.99
2"x48"x72" ..... SALE 10.49
3"x48"x72" ....SALE 15.99
4"x48"x72" ....SALE 20.99
DAIWA SURF CAST ROD
No. 2325C — 8 foot — 2 piece, glass to glass ferrule.
Reg. 18.95.
SALE 14.99
SHIMANO REEL
SAVE 10.07
GS-6 Shimano reel—line capacity 260 yards, 15-lb. test—right or left hand wind.
Reg. 42.95.
SALE 32.88
DAIWA TROLLING ROD
No. 1573—7-foot, 2-piece fibreglass trolling rod.
Reg. 16.95.
SALE 12.88
'PLANO' TACKLE BOX
No. 4720 tackle box—2 tray, 14 compartment durable plastic tackle box—two tone.
Reg. 12.95.
SALE 9.88
FABRICS FOR SCHOOL WEAR
60" COTTON PLAIDS
100% cotton plaids with matching flecked co-ordinate plains in colors of blue, natural, tan, navy. Ideal for trim suits, etc. for the school wardrobe.
Reg. 4.95 yd.
SALE ..... 3.29 YD.
60" POLYESTER SEERSUCKER
Lightweight polyester knit in plain colors. Also some plains in polyester PONTIDE ROMA KNIT. Both washable, easy care, easy to sew for children's clothing.
Reg. 3.99 yd.
SPECIAL ..... 2.49 YD.
60" POLYESTER AND WOOL
Check pattern with co-ordinating stripes in red, green, navy with white background. Great for suits, jackets, vests, etc.
Reg. 7.29 yd.
SALE ..... 4.95 YD.
FREE PARKING IN CAPITAL'S LARGE PARKING LOT.
YOUTHS' AND CHILDREN'S OVERALLS
at Great Savings
CHILDREN'S G.W.G. Overalls in poly/cotton twill in red and navy, 14-ounce unwashed denim, or 100% cotton engineers stripe. Sizes 2-6X. Regular 12.95 and 14.95.
SALE ONLY .... 8.95 and 10.95
YOUTH'S G.W.G. in 14-ounce prewashed denim, 5 pockets, popular bib front style. Sizes 8-20. Reg. 20.95-22.95.
SALE ONLY 15.95 and 17.95
not exactly as shown
BOYS' BRIEFS
'STANFIELDS' briefs in a variety of colors—guaranteed elastic waist and leg band. Taped front seams for longer wear. Save by buying the economy 2 pack.
20% OFF
MEN'S "EXCALIBUR" DRESS PANTS
The easy care, easy wear casual pant. Ideal for campus wear, street wear. Wash 'n wear polyester in a full range of colors.
Sizes 30 to 46.
Reg. 19.95.
SALE 9.95
A Saving of $10.00
BOYS' JEANS
By G.W.G.
A wide selection of styles in 14-ounce denim. Regular or prewashed in contemporary flare or wide leg style, assorted sizes 6 to 28. Subs.
Price only ... 12.95
BOYS' JEAN JACKETS
By G.W.G.
The popular WESTERN style—4 pockets—14 ounce prewashed denim.
Sizes 8 to 20. Subs.
Price only .. 14.95
CHILDREN'S SHOES
FOR BACK TO SCHOOL
At Great Savings!
Famous Brand Name Shoes. Canadian made. Discontinued lines. Beat the rising costs of back to school wear. 14 different styles to choose from (mostly girls). Not all sizes in all styles. Size range 7½ to 13, 1 to 4.
SPECIALLY SALE PRICED 2.49 PR.
Plus a good selection of Cowboy Boots and school runners. All priced to save on the back to school budget.
SAVE ON CAR ACCESSORIES
OIL FILTERS
Full flow, spin-on type for popular Canadian cars.
Sale Price, only 1.89
FILTER WRENCH
Sale Price, Only 1.99
AIR FILTERS
For Canadian cars. Helps your engine breathe freely for full performance at its best.
Sale Prices ..... 2.39 ea. to 3.85
SPARK PLUGS
'AUTOLITE' Spark Plugs—to pep up performance and improve your gas mileage. RESISTOR, INTERFERENCE suppressor.
Sale Price, Only ..... 95¢
CAPITAL
1900 STORE STREET
385-9703
IRON & METALS LTD.
8-24

Accent on home cooking

By MICHAEL GRANT
Colonist - Copley Service

Down in Texas, you're not a true celebrity any more unless you've had your picture taken alongside a chicken'fried steak.

Last time, it was Phyllis George, I bet the next time Farrah Fawcett-Majors goes home to Corpus, some editor will snag her for a chicken-fried steak feature. She'll be smart if she goes along, because chicken-fried steak is so far "in" down there, it's been afforded its own monogram: CFS.

A restaurant's profit margin on CFS must be tremendous. I usually figure on a quarter pound per person, and the succulent, golden pieces, plumped up by the batter, almost cover the plates. The last feed we had, tenderized round steak was selling for $1.48 a pound.

I learned most of my cooking from Susie Grant, my gramma on my mother's side, in whose house, back in Abilene, I grew up. Everybody called her Mama.

Mama was one of the best cooks ever to pass a plate under my nose. It was plain — she didn't know saffron from stinkweed — but it was always good.

But Mama never bothered with chicken-fried steak. Thinking on it now, I don't know why, but I imagine it was too fancy for her.

So it was left to Carolyn Meredith Sims to teach me how to make CFS. Carolyn grew up in Roscoe, Tex., a little farm town of a thousand or so citizens who annually consume millions of chicken-fried steaks and a couple of tankcar-loads of gravy.

The secrets to it, she told me, are these: season the dickens out of the meat before you bread it, than have the fat hot — un around 2 on the range, or 400 on an electric skillet — when you put the meat in, then turn it down low — around 310 — and let it cook slowly. The fat gets so it's barely bubbling, but be patient.

It takes 15-20 minutes on the first side, and about 10 on the second.

She also told me to make the gravy over high heat — about 2 — and season the dickens out of it. I like to use seasoned salt and pepper, though plain is fine.

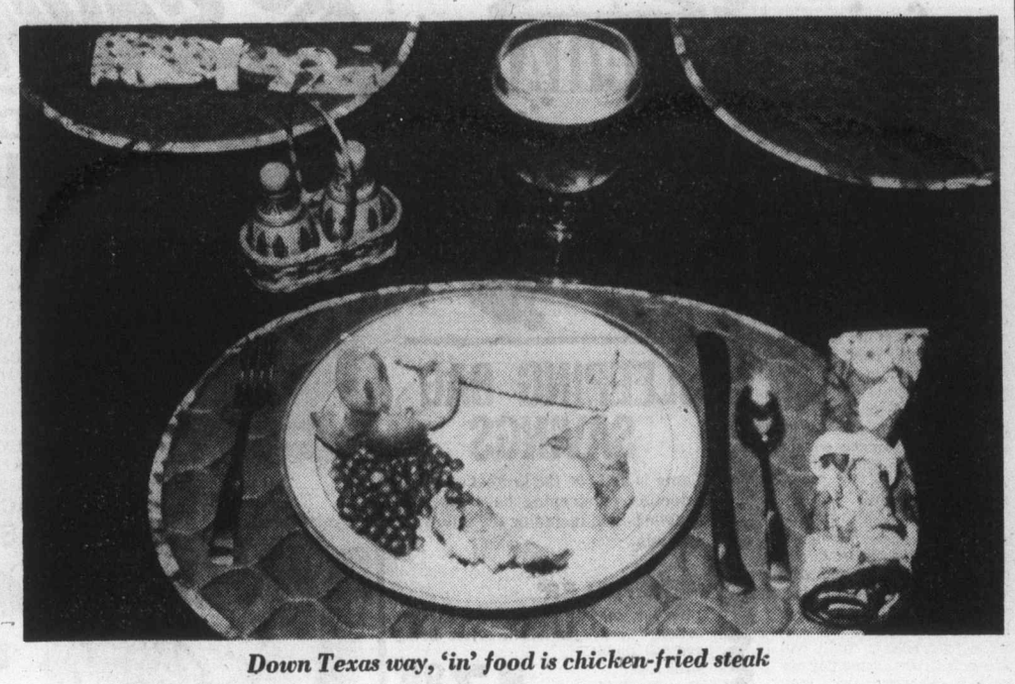

Down Texas way, 'in' food is chicken-fried steak

I've gotten pretty good at CFS, because I love the practice, and the grocery bill. We usually have mashed potatoes, peas or corn, and tomatoes, and bread (or corn bread things) for the gravy.

Carolyn doesn't pound her steaks — no need to, since they're already tenderized — but I do, because it makes the meat go further. Instead of six fat pieces, I get nine or 10 thin ones. And you get to eat more breading that way, which certainly helps fill you up.

I believe Mama would have done the same thing.

So here are those down-home Texas recipes:

CHICKEN-FRIED STEAK

2 lbs. round steak, tenderized.
2 eggs
½ cup milk
Flour
Seasoned salt and pepper
Cooking oil or lard.

Trim all fat and gristle from meat. Cut into pieces about the size of your hand. Season on both sides with salt and pepper. Beat eggs and milk together lightly. Dip steak in flour, then in egg, then in flour again. For thicker crust, repeat procedure, Heat fat, ¼ inch deep, to about 400 degrees in electric skillet, or to very hot in plain skillet. (For sake of time, two skillets may be used.) Place steaks in hot fat, then turn heat to low, about 310 degrees. Cook 15 to 20 minutes on first side, or until golden brown. Turn without puncturing crust, and cook 10 minutes on second side. Drain on paper towel and keep warm in oven while making gravy. Serves six to eight.

CFS GRAVY

Drippings from frying
3 tbsps. flour
2 cups milk
Seasoned salt and pepper.

Pour off fat, being careful to leave bits of crust in the skillet. Bottom of pan should be only three-fourths covered with a film of fat. Add flour and cook, stirring, over high heat until flour is brown, about one or two minutes. Add milk all at once and cook, still over high heat, stirring all the while, until thickened. Season to taste. (If two skillets were used, make two batches of gravy. It will not be left over).

CORN BREAD THINGS

Yellow cornmeal
Boiling water
Salt and pepper.

There are no precise measurements, though about two cups of cornmeal will make about 12 things. Put yellow cornmeal in mixing bowl, season with salt and pepper, and mix in hot water until mush is workable. It shouuld hold the imprint of a fork, but should not be too dry. Wet hands, then take one tablespoon or so of mush and form it into a patty, about ½ inch thick in the middle and 2½ inches in diameter. Wet hands after making each patty so mush will not stick to hands. Fry in 350-degree fat until crusty: (patties will begin to turn brown in spots) three or four minutes per side. Drain on paper towels.

Fast-food outlets sweeping country

WEST LAFAYETTE, Ind. (AP) — By 1980 about half the food consumed in the United States will be prepared away from home, predicts a Purdue University professor.

"The future for fast-food operations is very bright," says Lee M. Kreul, assistant professor in the School of Consumer and Family Sciences.

"People now spend one of every three food dollars in restaurants and fast-food outlets, and by 1980 they will be spending one of every two food dollars for food away from home," the restaurant, hotel and institutional management expert said.

Reasons for this increase may be attributed, he said, to more people living alone, more women working and increased disposable income.

"The minimum wage rises are forcing restaurant prices up, therefore encouraging people to trade down to cheaper eating outlets," he explained.

Kreul said people are shedding guilt complexes about eating out. "In the past, many had feelings of guilt when they spent hard-earned cash to eat out. It was a luxury they enjoyed once in a while. Now there are more people working and the cost can be justified. More wives are working and don't have time to cook at home."

"And," he said, "this trend toward buying food prepared away from home is hurting supermarkets' incomes. Grocery stores are selling no more than they were five years ago."

"There also have been quite a few changes in fast-food menus," Kreul said. "Fast-food outlets are doing more experimenting with additional features such as salad bars and fish items to supplement menus."

More emphasis is placed on self-service, with more drive-up windows being added by fast-food operators, he said.

Kreul added that quick-service restaurants, besides expanding menus, are expanding sit-down space inside. "And they are placing more emphasis on quality."

A recent survey by a research firm, he said, shows that what people want most in fast-food service is quality and cleanliness.

THE SLIM GOURMET

CALORIE-CONSCIOUS COOKING

By Barbara Gibbons

What can you put on spaghetti besides tomato sauce? Today we answer that question the protein-rich low-calorie way.

These saucey "white" spaghetti dishes are rich in lean dairy ingredients like cottage cheese, skim milk and eggs. They're easy-do, too. In fact, they're ideal for using up leftover spaghetti. To recycle yesterday's spaghetti, simply boil a potfull of water. When the water reaches a rolling boil, drop in the cold cooked spaghetti. Stir until heated through. Then drain and proceed as if you were using freshly-cooked spaghetti.

Contrary to popular notion, spaghetti and pasta are NOT fattening. But butter, oil, rich sauces and high-fat cheeses are. These recipes minimize the use of fatty ingredients and concentrate instead on nutrition-rich protein-packed foods.

EASY SPAGHETTI ANGELICA

3 cups tender-cooked protein enriched spaghetti (or linguine)
1 cup 99 per cent fat-free cottage cheese
½ cup shredded or grated Swiss cheese
2 tablespoons minced parsley
salt and pepper to taste
¼ teaspoon nutmeg

Cook spaghetti in salted water according to package directions. Drain. Return to the same pot in which it was cooked. Stir in remaining ingredients over very low heat until Swiss cheese is melted. Serve immediately. Makes six servings, under 40 calories each.

EASY CHEESEY SPAGHETTI WITH HAM AND EGGS

3 cups tender-cooked protein-enriched spaghetti
1 cup 99 per cent fat-free cottage cheese
3 eggs
¼ pound lean cooked ham or hamsteak, diced
5 tablespoons grated Parmesan-cheese
salt and pepper to taste
optional: pinch of nutmeg or mace
optional: 1 teaspoon dried oregano or basil
¼ cup chopped fresh parsley

Cook spaghetti in boiling salted water. Drain and return to the same pot in which it was cooked. Add cottage cheese and stir in well. Then add eggs and stir over very low heat. Add remaining ingredients, except parsley, and continue to cook and stir over very low heat until spaghetti is hot and well coated. Stir in parsley at the last minute and serve. Makes six servings, 195 calories each.

BAKED SPAGHETTI ROMANOFF

3 cups tender-cooked protein-enriched spaghetti
1 cup 99 per cent fat-free cottage cheese
1 cup low-fat sour dressing
1 clove garlic, minced (or ⅛ teaspoon instant garlic)
2 tablespoons chopped onions (or 2 teaspoons onion flakes)
1 tablespoon minced parsley (or 1 teaspoon parsley flakes)
1 teaspoon Worcestershire sauce
½ teaspoon salt
dash of Tabasco sauce
3 tablespoons shredded grated extra-sharp Romano cheese
2 tablespoons of seasoned breadcrumbs

Cook spaghetti in boiling salted water until tender. Drain. Combine hot spaghetti in a casserole with remaining ingredients except breadcrumbs. Sprinkle top with breadcrumbs. Bake in 350-degree oven 30 to 40 minutes. Makes six servings, 195 calories each.

Third-highest peak accessible

KATMANDU, Nepal (Reuter) — The Nepalese government is opening the world's third-highest peak, Kanchenjunga, to mountaineers who want to climb it from the Nepalese side. The 28,168-foot Himalayan giant, which bestrides Nepal's eastern border with the Indian state of Sikkim, is sacred to the Sikkimese.

Eat Up.

Fly flight 573, Pacific Western's same plane service to Edmonton and enjoy a special lunch and beverage aloft.

PACIFIC WESTERN AIRLINES

See your travel agent or Pacific Western Airlines.

The Canadian. 51 mpg highway - 33 mpg city.

TOYOTA

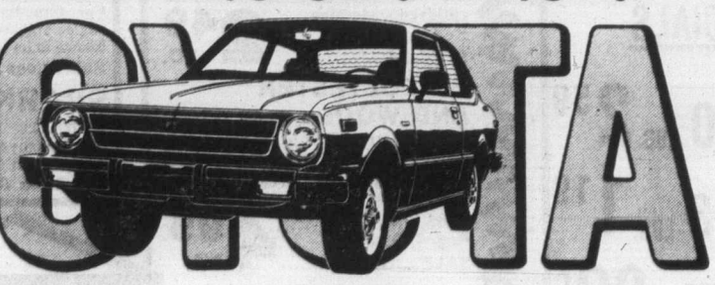

Tested in Canada.

It's the Toyota Canadian 2-door sedan. And it gives you incredible gas mileage. The figures are estimates based on Transport Canada approved test methods. The actual mileage you get may vary.

From stiffening cold to stalling dampness the Canadian makes it through, because it is built for and tested in Canada.

The Canadian is just one of twenty-four exciting Toyotas including Celicas, Corollas, Coronas, Pickups and Land Cruisers. Make your choice from more than 1200 Toyota dealers across North America.

TOYOTA

FULL MEASURE OF FOOD VALUE FOR YOUR FOOD DOLLAR

LOW COST

Louie's Low Cost Food Mkt., 658 W. Burnside
Lewis Low Cost, 2897 Foul Bay Road
Raynor Low Cost, 3931 Blenkinsop Road
Super Low Cost, 899 Esquimalt Road
Wellburn's Super Mart, 1058 Pandora
Lee & Sons Low Cost, 4085 Quadra Street
Willoway Mkt., 2579 Cadboro Bay Rd.
Frank's Low Cost 2002 Oak Bay Ave.
Quan's Low Cost Mkt., Metchosin Rd.
Valu Way Low Cost & Florist, Burnside
Brown's Low Cost, 204 Menzies St.
Cheung's Low Cost, 811 Craigflower Road
Deep Cove Trading Co., Deep Cove
Gorgeway Low Cost, 300 Gorge Road W.
Hillside Low Cost, Hillside Avenue
Young's Low Cost, 3888 Carey Road
Tam's Way Food Market
3337 Metchosin Road
Belmont Park Low Cost, Belmont Park

We reserve right to limit quantities.

PRICES EFFECTIVE AUGUST 25, 26, 27

YOUR LOW COST SHOPPING LIST

SWIFT'S EVERSWEET BACON LB. 1.35
SWIFT'S WIENERS LB. 79¢
SWIFT'S R.T.E. COTTAGE ROLLS LB. 1.75
WESTERN FAMILY MARGARINE 3 LBS. 1.19
WESTERN FAMILY CHEESE SPREAD 16-OZ. JAR 1.49
WESTERN FAMILY KETCHUP 32 OZ. 1.19
WESTERN FAMILY BREAD & BUTTER PICKLES 32 OZ. 99¢
WESTERN FAMILY PEACHES SLICED HALVES 28 OZ. 75¢
WESTERN FAMILY BEANS with PORK 2 14-OZ. TINS 75¢
WESTERN FAMILY SPAGHETTI IN TOMATO SAUCE 2 14-OZ. TINS 69¢
WESTERN FAMILY RED KIDNEY BEANS 2 14-OZ. TINS 65¢
WESTERN FAMILY SMOKED OYSTERS TIN 75¢
WESTERN FAMILY LUNCH BAGS 2 PKG. OF 25 41¢
WEST BEST BATHROOM TISSUE 4 ROLLS 99¢
BLACK DIAMOND SINGLE THIN CHEESE SLICES 16 OZ. 1.59
FRENCH'S PREPARED MUSTARD 16 OZ. 49¢
SALADA ICED TEA MIX IN A 12-OZ. TUMBLER 1.19
CADBURY CHOCOLATE BISCUITS PKG. 65¢
NEW! TANG NEW! IN A TIN ORANGE FLAVOR CRYSTALS 600 GR. 1.49
MINUTE RICE 24 OZ. 1.25
EGGO WAFFLE OR PANKCAKE SYRUP 22 OZ. 85¢
CHEF BOY AR DEE MINI RAVIOLI 30 OZ. 89¢
FLEECY FABRIC SOFTENER 128 OZ. 1.85
PURINA DRY PET FOOD CAT CHOW OR SEANIP, 4 KG. 3.59
BRECK SHAMPOO 200 MIL. 1.25
BRECK CLEAN RINSE 225 MIL. 89¢

FRESH PRODUCE

WATERMELON WHOLE LB. 10¢
CANTATLOUPE 2 FOR 89¢
GREEN BELL PEPPERS 2 FOR 25¢

8-25

FULL MEASURE OF FOOD VALUE FOR YOUR FOOD DOLLAR

386-2121
Monday through Friday 8 a.m. to 6 p.m.
Saturday 8 a.m. to 5:30 p.m.

CLASSIFIED ADVERTISING

Vancouver Island's Largest Shopping Centre in Print

386-2121
Monday through Friday 8 a.m. to 6 p.m.
Saturday 8 a.m. to 5:30 p.m.

CLASSIFIED ADVERTISING RATES

All rates quoted are for insertion in both the Daily Colonist and Victoria Times.
Single Paper rates available on request.

REGULAR CLASSIFIED LOCAL RATE PRIVATE PARTY ONLY
10 word minimum
1 or 2 days
13c per word per day
3 to 5 consecutive days
11c per word per day
6 consecutive days or more
9c per word per day

All real estate, mobile home, rental and business advertising is considered to be commercial advertising and will be charged accordingly.

REGULAR CLASSIFIED LOCAL RATE COMMERCIAL ADVERTISING
10 word minimum
1 or 2 days
16.5c per word per day
3 to 5 consecutive days
13.5c per word per day
6 or more consecutive days
11.5c per word per day

SEMI-DISPLAY LOCAL RATES
Any advertisement which varies from 6 pt. regular classified style shall be considered semi-display
14 agate lines per column inch
1 or 2 days
60c per agate line per day
3 to 5 consecutive days
54c per agate line per day
6 or more consecutive days
48c per agate line per day

NATIONAL AND OUT OF PROVINCE RATE
Regular Classified 17c per word
Semi-Display 65c per agate line
14 agate lines per column inch

BIRTH NOTICES
Up to 30 words $3.50
Each additional word 13c

DEATH NOTICES, MEMORIAL NOTICES AND CARDS OF THANKS
$1.50 per count line per day
3 consecutive days
45c per count line per day

PRIVATE BOX NUMBERS
$3.00 except Help Wanted Advertisement, $4.75 which includes a Position Filled Advertisement.

Contract rates for local businesses available on request.

CLASSIFIED ADVERTISING COPY DEADLINES

REGULAR CLASSIFIED advertising may be placed in The Daily Colonist up to 5 p.m. the day prior to publication and in the Victoria Times up to 6:00 p.m. the day prior to publication.

SEMI-DISPLAY advertising may be placed in The Daily Colonist up to 12 noon the day prior to publication and in the Victoria Times up to 4 p.m. the day prior to publication.

CLASSIFIED SERVICE FOR DUNCAN COWICHAN VALLEY AND CHEMAINUS

Classified Ads phoned in to our Duncan office before 3:30 p.m. will appear in the following day's papers.

746-6181

TERMS OF PUBLICATION

The Victoria Press Ltd. shall not be liable for non-insertion of any advertisement beyond the amount paid for such advertisement.

In the event of an error occurring the liability of Victoria Press Ltd. shall not exceed the charge for the space actually occupied by the item in question.

All claims on error in publication shall be made within 12 hours thereafter and if not made shall not be considered. No claim will be allowed for more than one incorrect insertion not for errors not affecting the value of advertisement.

All estimates of cost are approximate. Advertisers will be charged with space actually used.

All advertising copy will be subject to the approval of the Victoria Press Ltd., who reserve the right in its sole discretion to classify, reject or insert copy furnished.

All advertisements must comply with the British Columbia Human Rights Act. This act states no advertisement may state or imply a preference, limitation or specification on the basis of an applicant's race, religion, colour, marital status, ancestry, place of origin, age; or sex (unless the matter relates to the maintenance of public decency AND prior approval has been obtained through the Human Rights Branch).

While every endeavor will be made to forward replies to box numbers to the advertiser as soon as possible, we accept no liability in respect of loss or damage alleged to arise through either failure or delay in forwarding such replies, however caused, whether by negligence or otherwise.

NOTICE OF COPYRIGHT

Full complete and sole copyright in any advertisement produced by Victoria Press Ltd. is vested in and belongs to Victoria Press Ltd., provided, however, that copyright IN THAT PART AND THAT PART ONLY of any such advertisement consisting of illustrations, borders, signatures or similar components which is, or are, supplied to Victoria Press Ltd. by the advertiser in the form of reproduction proofs, veloxs, engravings, etc., and incorporated in said advertisement shall remain in and belong to the advertiser.

BUSINESS OFFICE HOURS

Monday to Friday
8:30 a.m. to 5 p.m.

Mailing Address:
Victoria Press Ltd.
P.O. Box 300
Victoria, B.C.
V8W 2N4

PHONE DIRECT
386-2121
TO PLACE YOUR CLASSIFIED ADVERTISEMENT

CLASSIFICATION INDEX

VITAL STATISTICS
1 Births
8 Cards of Thanks

THE FOLLOWING SEVEN CLASSIFICATIONS ON THE LAST PAGE OF CLASSIFIED
305 Deaths and Funerals
308-A Cards of Thanks
309 In Memoriams
310 Funeral Directors
311 Monumentals
312 Florists
313 Miscellaneous

NOTICES
14 Announcements
15 Coming Events and Meetings
16 Catering, Banquets and Reception Rooms
17 Restaurants
18 Places to Visit
20 Lost and Found

EMPLOYMENT
21 Help Wanted — General
22 Office Help
23 Skilled Trades
24 Sales Persons and Agents
25 Teachers
26 Part Time—Temporary Help
28 Employment Service
30 Situations Wanted

BUSINESS SERVICES AND DIRECTORY
36 Business Services and Directory

PERSONAL SERVICES
38 Travel
33 Bands, Musicians and Orchestras
34 Pre-Recorded Music
40 Business Personals
43 Dancing
42 Education
71 Music Teachers
39 Personals
32 Trade Schools

MERCHANDISING
83 Aircraft
117 Antiques and Arts
78 Bicycles
80 Boats and Marine
65 Building Supplies
93 Cameras, Supplies and Photo Finishing
127 Chicks, Poultry, Hatching Eggs, Supplies
135 Farm Implements
60 Fuel
97 Furniture
120 Garden Supplies
99 Groceries, Meats and Produce
130 Heavy Equipment and Machinery
128 Livestock, Supplies and Events
100 Miscellaneous for Sale
103 Miscellaneous Wanted
109 Miscellaneous to Rent
77 Motorcycles
70 Musical Instruments
125 Pets and Supplies
96 Ranges, Stoves and Furnaces
92 Sporting Goods
115 Swaps
63 Timber
98 TV, Stereo, Radio Sales and Service
112 Wanted to Rent, Miscellaneous
116 Coins and Stamps

AUTOMOTIVE
155 Automobile Financing and Insurance
164 Auto Body and Painting
162 Auto Repairs, Service and Towing
168 Campers, Trailers and Motor Homes
166 Cars and Trucks Wanted
150 Cars for Sale
151 Sports, Import Cars
148 Lease Vehicles
169 Mobile Homes and Parks
149 New Car Directory
160 Parts, Accessories
158 Tires
154 Trucks, Buses and Vans
156 U-Drive and Auto Washing

ACCOMMODATION
185 Convalescent and Rest Homes
175 Hotels
178 Summer Homes, Cottages and Resorts
181 Tourist Accommodation

RENTAL
201 Apartments to Rent, Furnished
200 Apartments to Rent, Unfurnished
202 Furniture to Rent
203 Apartments Wanted
206 Duplexes to Rent
207 Duplexes Wanted to Rent
215 Halls, Warehouses, Stores and Offices to Rent
197 Housekeeping Rooms to Rent
199 Housekeeping Rooms Wanted
211 Houses to Rent, Furnished
210 Houses to Rent, Unfurnished
212 Houses Wanted to Rent
190 Room and Board
191 Room and Board Wanted
193 Rooms to Rent
194 Rooms Wanted
204 Shared Accommodations

FINANCIAL
155 Automobile Financing and Insurance
233 Mortgage Loans and Insurance
234 Mortgages for Sale
230 Personal Loans and Insurance
235 Wanter to Borrow

REAL ESTATE
280 Acreage for Sale and Wanted
240 Business Opportunities
241 Business Opportunities Wanted
247 Commercial or Industrial Properties
258 Condominiums and Townhouses
253 Country Homes and Properties
270 Exchange Real Estate
290 Farms for Sale and Wanted
263 Garages for Sale, Rent, Wanted
293 Gulf Island Properties
250 Houses for Sale
265 Houses Wanted to Buy
295 Listings Cancelled
268 Listings Wanted
271 Lots for Sale
294 Mainland and Out-of-Province Properties
273 Property for Sale
274 Property Wanted
244 Revenue Property
245 Revenue Properties Wanted
285 Up-Island Properties
256 Waterfront Properties
300 Churches

SUBSCRIPTION RATES

Wherever carrier service is maintained, $4.00 per month.
By mail — Vancouver Island and Gulf Islands, $5.00 per month, $14.50 per 3 months, $28.00 per 6 months, $55.00 per year. Rest of Canada, $6.00 per month, $17.50 per 3 months, $34.00 per 6 months, $66.00 per year.
Outside Canada, $16.00 per month, $192.00 per year.
BY MAIL
Saturday Times Only
Sunday Colonist Only
Canada, 50 cents per copy, $25.00 per year.
Outside Canada, 75 cents per copy, $37.50 per year.

CIRCULATION REPRESENTATIVES

Duncan, Chemainus— Mr. HILTON HOLT	746-6181
Nanaimo	753-2766
Lake Cowichan	749-3156

United States Representatives
LANDON ASSOCIATES INC.
New York, Chicago, Southfield, Atlanta, Boston, San Francisco, Los Angeles, Philadelphia, Rochester, Cleveland, Charlotte, Cincinnati, Syracuse, Hamburg, Williamstown, Clinton, Memphis, Levittown, Raleigh.

PAGE REPRODUCTIONS OR MICROFILM COPIES OF COMPLETE PAPERS AVAILABLE FOR ALL PAPERS PUBLISHED
PHONE 382-7211, LOCAL 276

1 BIRTHS

DOHERTY — Born to Sharon and John a daughter Paula Marie, 6 lbs. 10 ozs., on August 15, 1977. Thanks to Dr. Martin and staff at Royal Jubilee Hospital.

IZARD — Bruce and Ginny Izard are proud to announce the arrival of their daughter, Jennifer Erin, 7 lbs. 10 oz. on August 16th. Special thanks to Dr. Horne and to the maternity staff at Royal Jubilee Hospital.

LOUIE — Born to Paul and Suzanne (nee King) on August 19, 1977, a girl, Krista Lai-ha, 7 lbs. 10 ozs. A sister for Derek. Thanks to Dr. Bassett and staff at Royal Jubilee Hospital.

MATTE — Rick and Debbe are proud to announce the arrival of their first born son, Shilo Justin Rick, 7 lbs. 12 ozs., on August 19, 1977. With special thanks to Dr. R. B. Smith, Dr. H. Gough, Dr. R. Martin and maternity staff.

DEATH and FUNERAL ANNOUNCEMENTS DIRECTLY FOLLOWING CLASSIFIED

14 ANNOUNCEMENTS

Book Ahead
We have 8 floors of accommodations to offer for your upcoming BANQUET, WEDDING, MEETING, DANCE, BINGO or REUNION.
AVAILABLE DAY OR NIGHT, Monday through Sunday for groups of 25-325 per floor.
Check out our very reasonable rates and book early!
Call MR. GOODARD, Manager 386-0723
QUADRA RECREATION SOCIETY
1600 Quadra at Pandora

NOTICE TO SHAREHOLDERS, Penelakut Enterprizes Ltd. annual General Meeting, to be held on Sept. 29th, 1977 9:30 a.m. Kuper Island, Long House dining room. M. James President.

15 COMING EVENTS and MEETINGS

DOLPHIN FOOTBALL
BINGO
Victoria Curling Club
Quadra St.
Every Thursday Night
6 Cards $2
Early Bird Games
7:00 P.M.
Regular Games 7:30 P.M.
5 Extra Games
3 Cards for $1.00
Good Neighbour Games
Free Bus to Town
Proceeds in Aid of Minor Football

ATHLETIC
BINGO
WEDNESDAY
VICTORIA CURLING CLUB
1952 QUADRA
386-0723

MICHELE LYNN WELCOMES YOU
Noted Canadian jewelery company, presents its first B.C. showing. Regularly, this jewellery will be sold on the Home Party plan, but this is your chance to come and browse. See the high quality and low prices of our new August line. Open house. Wed., August 24th, from 4-10 p.m., Coronet Room, Imperial Inn, 1961 Douglas, or phone Mrs. McCart, 478-8217 for more information.

BINGO
LANGFORD LEGION
STATION ROAD
Every Thursday, OVER $1,000 PAID OUT EVERY WEEK IN PRIZES. Early bird games, 7 p.m. Regular games at 7:30 p.m. Admission $1.00, extra cards 25c each or 5 for $1.00.

ISLAND CAT FANCIERS SOCIETY Cat Tree drawn held June 1, 1977 in the S.P.C.A. Boardroom were won by Geoffrey Mulcaster, Victoria and Helen Johnstone, Comox, B.C.

HOCKEY REGISTRATION
Oak Bay Minor Hockey Association, August 25, 6-9 p.m. at Oak Bay Rec. Centre. New registrations please bring birth certificate. 477-0886.

MYSTERY TOURS
Leaves V.I. Coach Lines depot every Sunday at 1:30 p.m. Return 5 p.m. $5.50 includes tea. 385-4411.

16 CATERING, BANQUETS and RECEPTION ROOMS

WE'RE READY
Our beautiful new banquet room is ready for your next dinner meeting, banquet, wedding reception or what ever. High quality dinners, low prices. Good service and great atmosphere. Call friendly Flo and she'll answer any questions. We'd like to serve you at your next banquet. James Bay Inn, 270 Government, 384-7151. Lots of free parking.

GEORGE'S BAVARIAN BANQUET FACILITIES
1021 Pandora 383-7121
INTERNATIONAL CUISINE
3 DINING ROOMS AVAILABLE
SMALL OR LARGE PARTIES
UP TO 150 PATRONS CAPACITY
ENTERTAINMENT
AVAILABLE ON REQUEST

20 LOST and FOUND

COCKATIEL LOST NEAR Ontario and Oswego St., James Bay. Quite tame. Grey with orange cheeks. If anyone knows the whereabouts of this bird please phone 384-2774. Reward.

2 YEAR OLD LARGE NEUTered male black and white Persian Cross, wearing flea collar. Lost Tanner Rd. 652-2778.

LOST — 3-month-old ginger colored kitten with bit of white. Lost from 1250 Balmoral, Fernwood area. Please phone 383-3914.

LOST: NURSE'S WRIST WATCH on Friday in Woodward's Grocery Dept or in parking lot. Reward, phone 592-6298.

LOST: BOULEVA CARVELLE man's divers wrist watch, August 14th, on Chatham Island. Reward. 592-1122.

LOST: BLUE MEXICAN SHAWL in Bluebird Cab, August 12th, 8:45 p.m. Will recognize if seen. 384-6581.

LOST — BLACK MALE CAT, red collar, Saltair-Ferndale area. 477-5935.

LOST: BROWN HANDBAG WITH red wallet, Aug. 22, in Glen Lake shopping area. Reward. 478-2653.

LOST: IN THE KANGAROO Road vicinity, male Siamese cat. Phone 478-7415 or 478-3737.

LOST: ESQUIMALT LAGOON, one pair of gold-rimmed, tinted glasses. 386-9754 or 386-5210.

LOST: ONE SPORTS ADIDAS bag, 2 baseball mitts, one camera, and etc. 386-9593, ask for Vicki.

LOST — GOLD CHARM BRACELET, Colwood area. 478-0125.

FOUND — IRISH SETTER. 656-6195.

20 LOST and FOUND

REWARD
LOST: 9 week old Samoyed puppy, Jacklin Rd. area. 478-5656.

LOST IN JAMES BAY, MALE cat 6 month, black with patch of white on front paws and neck. 382-8339. Evenings.

LOST SUNDAY WHILE BIKING, yellow knapsack containing binoculars, Grandview-Arbutus-Dallas Rd. 477-8314.

LOST — IRISH SETTER MALE, Jubilee area, on Sunday. Answers to name Hogie. Phone 595-7675 after 5.

LOST: BROWN BRIEFCASE, with business math and typing books. Around Cook and McClure St. area. 382-5151 between 9 and 4.

21 HELP WANTED GENERAL

ADVERTISEMENTS IN THIS CLASSIFICATION MUST COMPLY WITH THE BRITISH COLUMBIA HUMAN RIGHTS ACT

AVON
HAVE A VERY MERRY CHRISTMAS — and the money to pay for it. Start now — selling beautiful products. Make beautiful money. Call Shirley Binder, 384-7345 for information.

CELEBRITY FASHION JEwellery requires full and part-time fashion show directors and managers. No experience necessary. Full training. Jewellery sample kit provided free. No investments. No deliveries. No collections. Call between 9 a.m. to 9 p.m., 598-3681 or 642-3769.

RESIDENT CARETAKER
For 34-suite apartment. Regulation wages. Near Beacon Hill Park. Oct. 1st. Apply with resume. COMPLETE PROPERTY MANAGEMENT 1557 McKenzie Avenue, Victoria. 477-7284.

UP ISLAND CAREER POSITION — require licenced sub-mortgage broker to manage well established brokerage house. Preference to experienced finance people. Excellent remuneration package and working conditions. Victoria Press, Box 868.

ACCOUNTANT OFFICE MANAGER for small office, monthly statements required, some typing, should be able to work without supervision, apply by letter to the manager, 851 Cormorant St., Victoria, B.C.

NATURALIST
Nature centre requires experienced naturalist to conduct educational nature classes and assist in development of Nature centre send resume to 970 Greenwich Cres. Victoria or 479-4334.

PIZZA PIEMAN REQUIRES driver for Friday and Saturday night. Applicants must have a reliable car and use same for delivery. For details apply 858 Esquimalt Rd. Friday 11 a.m.-3 p.m. No phone calls please.

WANTED: EXPERIENCED PREferred, persons to work in restaurant, night shift position, open for waitress-waiter. Apply in person, between 3 and 5 p.m. 1577 Hillside, or 721 Johnson.

EXPERIENCED COSMETICIAN for permanent position in Drug Store. Must be available for shift work and some weekends. Reply Victoria Press Box 863.

PAUL'S RESTAURANT REquires full time experienced waiter-waitress for evening shift. Apply 1900 Douglas between 2-3 p.m. only.

LIGHT HOUSEKEEPING FOR elderly lady with two bedroom apartment Fairfield district. Live in. References. Reply to Victoria Press, Box 887.

LOVELY FREE JEWELERY OF your choice, for staying home and enjoying your home. No obligation. 598-3681, 642-3769, 9 a.m. to 9 p.m. Free gifts for sincere inquiries.

WANTED: BABYSITTER, MY home of yours for two girls, aged 4 and 7. Please call after 6:30. 384-9729.

COCKTAIL WAITER-WAITRESS must be suitable for young clientele. Phone 388-6684 9 to 5 p.m. Monday through Friday.

PAUL'S RESTAURANT LTD. Full time truck driver for day shift required, apply 1900 Douglas St. between 2-3 p.m. only.

RELIABLE SITTER NEEDED, my home. Weekdays only, starting September. Colwood-Metchosin area. Call after 4 p.m. 474-2898.

UVIC STUDENTS REQUIRE after-kindergarten daycare for our son in the vicinity of Bank Street School. Phone Art, 384-6319.

COOK-WAITRESS REQUIRED full time, experience preferred but a must. Royal Oak Fish and Chips. 479-2422.

BABYSITTER, OUR HOME. Esquimalt-Lampson area. 10:30 a.m.-2:30 p.m. 3 days weekly. 383-1070.

GRAD NURSE FOR PORtamedic appointments in Sidney and peninsula. Part-time. Car required. Phone 478-0461.

FULL-TIME EMPLOYEES WANTed. Apply in person between 2 p.m. and 4 p.m. at MacDonalds Restaurant, 980 Pandora.

BABYSITTER WANTED MONday to Friday, my home, Carey Rd. area. Phone 479-8861, between 5-6 p.m.

BABYSITTER FOR 10-MONTH girl, my home or yours, Cordova Bay area, two afternoons per week. 658-5820.

KIND AND RELIABLE BABYSITter wanted for four hours weekdays starting September 6th. Afternoons 383-9079.

WANTED MATURE EXPERIenced waitresses-waiters for afternoon and night shift. Apply in person Scott's Restaurant.

LIVE-IN MATURE HOUSEKEEPer. Babysitter wanted, 4 children, Mother works 4 evenings a week. 477-7926.

SHIRT PRESSER FOR FULL OR part-time. Apply Victoria Laundry, 731 Fisgard.

LUBE MAN WANTED, FULL time, 8:30 to 4:30, apply 225 Menzies.

FULL-TIME KEYPUNCH OPERator required: immediate start. Phone 595-3612.

EXPERIENCED MEAT WRAPpers, 1 full time, 1 part time. Reply Victoria Press, Box 859.

COMPANION HOUSEKEEPER, refined, near bus, live-in, for one lady. Victoria Press Box 873.

HONEST, MATURE PERSON TO work in motel. 478-5231. (Possible live-in.)

BABYSITTER, LANGFORD-COLwood, five days per week. 478-3510 after 4.

BABYSITTER NEEDED BY nurse for 7 and 5 year old girls, Cloverdale School area. 385-5147.

STRAWBERRY VALE ELEMENtary Grade 2 boy needs before and after school care. 479-5795.

BABYSITTER FOR 7-YEAR-OLD boy, Catherine St. area. Starting September 5. 383-0698, after 5 p.m.

WE NEED SIX PEOPLE WITH cars to work immediately. Call Mr. Millk, 385-4462.

DO YOU NEED A PART TIME job? Call Mr. Korol 385-4463.

EXPERIENCED WAITRESSwaiter, apply 1213 Douglas St.

21 HELP WANTED GENERAL

BCAA TRAVEL-LEISURE REquires fully experienced travel consultant (minimum two years) for busy office in Victoria. The position offers an EXCELLENT SALARY plus many fringe benefits. For interview contact Ray Jones, BCAA Travel, 1075 Pandora Avenue, Victoria, telephone 382-9202.

HOUSEKEEPER AND SITTER for 2 girls 7 and 8 years old. Must be mature, clean, kind and capable of all household duties. Non-drinker, mother away Monday to Friday. Live in from Sunday night to Friday morning. Pay negotiable depending on experience starting September. Victoria Press, Box 743.

RESIDENT MANAGER
Couple to live-in one-bedroom suite and manage new 62-suite apartment block (furnished). Close to town. References. 386-2812, anytime.

OPTICAL MANUFACTURING company requires mature person for training in production of lenses. Position suitable for person re-entering work force as we will train. Send personal resume outlining previous work experience to Victoria Press, Box 851.

PART-TIME SERVICE STATION attendant wanted. Approximately 20 hours per week. Must have some mechanical knowledge and willing to work all shifts. Apply to Central Texaco, 3730 Douglas, between 8 a.m. and 1 p.m. No phone calls.

MATURE WOMAN WANTED TO give loving care to happy 11-month-old girl beginning September 6th. Hours — Tuesdays and Thursdays, 2-5 p.m. and Wednesdays, 2-3:30 p.m. Burnside-Helmcken area. My home. 479-5294.

COSMETIC DEMONSTRATOR Permanent part time demonstrator wanted for Victoria cosmetic department, base salary plus commission. Call National Institute of Cosmetics Ltd., Vancouver, 734-2341, 10 a.m.-2 p.m.

HAIR STYLISTS
Two full-time stylists. Male or female. Possibility of business partnership or ? Phone 383-7712 or 383-0272.

LIVE-IN HOMEMAKERS
Opportunities for semi-retired ladies to help their local community. Your experience needed by HEALTH CARE SERVICES UP-JOHN LIMITED. Call us to 388-6639, Monday-Friday, 9-4:30.

PRINTING PLANT REQUIRES typesetter. Good spelling a must, with typing speed better than 60 words per minute. Experience not necessary but preferred. All applying please write Victoria Press, Box 827.

ADVERTISING REPRESENTATIVE
Local ad company requires an energetic sales person. Some sales experience a requirement, own transportation. Call for appointment 388-4163.

KIND MATURE LADY REquired Nov. 1st, to live in and housekeep for elderly gent, nice, small home, walking distance to Victoria, plain cooking, good remunerations, Victoria Press Box 850.

INTERMEDIATE CARE FACILITY
requires a Psychiatric nurse, Physiotherapist, graduate-registered nurses for Gerontologi oriented facility. Apply in person to 336 Simcoe St.

SHIPPER-SALES CLERK FOR national paint store. Start at the bottom, opportunity to work your way to a manager. Available immediately. Apply Victoria Press, Box 858.

LIVE-IN BABYSITTER, LIGHT housekeeper for 2 children, ages 12 and 5. Boy needs to be taken to and from Kindergarten. Room and board plus remuneration. 656-4481.

STARTING SEPTEMBER 6, chambermaid, Monday through Friday. Apply in person, Motel View Royal, 301 Old Island Highway. No phone calls.

URGENTLY REQUIRED, BABYsitter, before and after school, for two boys, ages 9 and 10. Rockheights area. 385-4640 after 5.

WANTED EXPERIENCED CAKE decorator, wages applicable to experience, full time employment. Reply to Victoria Press, Box 747.

EXPERIENCED ELECTRICAL, plumbing and heating partsman required for retail store. Reply Victoria Press, Box 761.

RELIABLE RETIRED OR SEMIretired couple required as caretakers for medium sized apartment block. 592-9516.

RN's FOR RETIREMENT HOME, 4 to 11:30 p.m. shift, also relief nurse, two nights per week, phone 386-1744, 383-6258.

WE HAVE OPENINGS FOR 6 people, part or full-time, better than average income, call Electrolux Canada Ltd. 478-9566.

ARE YOU A MATURE, HARD working individual? If so, we may have a position available for you. Call Resumex 388-4342.

BABYSITTER WANTED BEFORE and after school, 9-yr.-old girl, Prairie Inn area. Call evenings 592-2171.

FULL TIME EXPERIENCED cashier wanted. Apply in person, Shop Wise Super Foods, 5124 Cordova Bay Road.

JAMES BAY COMMUNITY REquires Cub and Scout leaders, training available, please call Mrs. E. F. Kinnon, 383-1283.

FIRST CLASS COOK REQUIRED for medium size restaurant. 595-2552.

EXPERIENCED HAIR STYLIST required immediately. Please phone 385-8414 or 598-7682.

MATURE LIVE-IN COMPANION housekeeper for older lady. 592-1878.

DINING ROOM HELP APPLY after 4:30 at the Peacock Restaurant, Sidney.

EXPERIENCED WAITERwaitress with knowledge short order cooking. Phone 384-1344.

EXPERIENCED COOK, FULL facility hotel. Contact chef, 386-1422.

MATURED EXPERIENCED lady for general resthome work. 385-0679.

PERSONS INTERESTED IN selling fire prevention equipment, full or part time. 478-7980.

EXPERIENCED PRESSER REquired for Dry Cleaners. 477-8323 between 8:30-12.

REQUIRED QUALIFIED EXPErienced night auditor. Steady job. Apply Douglas Hotel.

PIANIST REQUIRED COLWOOD area, Thursday afternoon and Saturday morning. 642-4450.

TAXI DRIVERS, ONLY CLEAN, courteous people need apply, Empress Taxi, 385 Pandora.

AMBITIOUS COUPLE INTERESTed in supplementing income part time. 479-4551.

RELIABLE BABYSITTER FOR one-year-old girl in K-Mart area. 477-6245.

OCCASIONAL BABYSITTER FOR two boys, aged 1 and 2, Esquimalt-Admirals area. 382-3786.

BABYSITTER NEEDED, Northridge Crescent area. Girls ages 5 and 3. 479-9666.

LADY 60 YEARS OF AGE TO 65. Live-in housekeeper for small Rest Home. 656-2961.

BABYSITTER FOR TWO SMALL children, days. $140. a month. 474-2692 after 4:30.

RECEPTIONIST REQUIRED FOR busy doctor's office. Victoria Press, Box 856.

BREAKFAST COOK REQUIRED, Oak Bay Beach Hotel, 598-4556. Contact Chef after 11 a.m.

QUALIFIED HAIRSTYLIST, SIDney salon. 477-8603.

21 HELP WANTED GENERAL

EXPERIENCED ASSISTANT RESIDENT MANAGERS
required immediately to assist in operation of large Apt. complex.
Fully experienced mature couple familiar with all phases of Apt. operations ie: rentals, pool, minor repairs, etc.
Please phone 595-2877

EXPERIENCE NOT NECESSARY
RESIDENT ASSISTANT MANAGERS
Hard working, ambitious couple as assistant managers for large modern apartment building with swimming pool. Duties mainly cleaning and replacing managers two days per week. $800 per month. Please state exerience and give references. Victoria Press, Box 579. Diamond Development Ltd.

FINANCIAL REPRESENTATIVE
Well-established rapidly expanding financial institution requires aggressive individual seeking a career in the finance industry as a secretary-receptionist. Must have typing experience with Grade 12 education. Duties include secretarial typing, filing and training on IBM computer. Excellent medical and fringe benefits. For further information, please call:
Ken Slater, Greig Campbell, Sociates Financial Services Ltd., 388-5495.

EXCELLENT CAREER AT OUR EXPENSE
Try a full time career as one of our personally trained Arthur Murray instructors. We are looking for young men and women from all walks of life to enter a challenging and expanding company with excellent advancement and benefits. Personal applications only at Arthur Murray Studio, 713 Yates St., Victoria between 12-4 p.m.

Retail Clothing Manager
Our Victoria store has a position available for a top calibre manager. Fully experienced and qualified to handle total store duties essential. Excellent remuneration for right party. Apply in writing to:
MURRAY GOLDMAN LTD.
166 WEST HASTINGS
VANCOUVER

STENOGRAPHER-RECEPtionist for YM-YWCA to start immediately. General office stenographic duties, board and executive meeting minutes, knowledge of offset process, assistance at main reception desk with registration and program information. Application forms from YM-YWCA, 880 Courtney St., main reception desk.

WAREHOUSE PERSON TO train as purchasing agent. To start immediately for a large locally owned restaurant. 40-44 hour work week. Salary commensurate with experience. Quick promotion for the right person. Please submit complete resume stating past experience to Victoria Press, Box 867.

JASON'S RESTAURANT
Needs a really good lunchtime chef. Must be experienced, and be able to work clean, fast, in a small 3-person kitchen. For interview, call 382-0033 between 3 and 5 p.m. daily.

GENERAL OFFICE CLERK AND messenger required for downtown financial office. Position offers a variety of general duties. Must be able to deal with the public. Typing a definite asset. Victoria Press Box 866.

FEDERAL BUSINESS DEVELOPment Bank has immediate opening for a data-typist at its Victoria office; 50 wpm and 3-4 years experience minimum; bookkeeping experience helpful. For appointment, call Mr. G. Gustafson, 385-3375.

BABYSITTER WANTED FOR INhome care. Five days a week (10-4) for active 15-months-old. Wilkinson-Carey Road area, while I work in home business. Must be 19 or older. Child welcome. 479-7824 or 479-0057.

EXPERIENCED WAITERwaitress Full-time and part-time, apply in person at Sea Breeze Cafe, 5774 Fourth St., Sidney. 656-1621.

GARDENER REQUIRED TO maintain large commercial grounds. Knowledge of trees would be helpful. Approx. 3 days per week. Mr. Kazal, 598-4324.

PATIENT, MATURE LADY, TO give loving care to our 2 sons, in our home. Ages 2 and 4. Tuesday to Friday, 8:30 a.m. to 5:30 p.m. 592-9266.

BABYSITTER REQUIRED FOR 5 month old baby, commencing October 3. My home. From 7:30 to 4 p.m., Monday through Friday. 382-1077.

RESIDENT MANAGER
For 35-suite luxury building in Fairfield. Semi-retired person or couple perferred. This is a new and modern and sparkling building. Victoria Press, Box 862.

FULL TIME WAITRESS-WAITER wanted. Evening shift. Experience preferred. Apply in person at Smithy's Pancake House, 850 Douglas.

FULL-TIME WAITERSwaitresses wanted for Cuckoo Clock Restaurant. Must be experienced. Apply in person to Mrs. Brown.

THE DUTCH LATCH RESTAUrant on Malahat requires full time waitress-waiter and kitchen help. Living accommodations available if needed. 478-1880.

WAITRESS-WAITER, PERSONable, neat, fast, for lunch-dinner shift. Please apply Condon Bleu, 388-7612.

ELDERLY LADY, CARE FOR active, intelligent widow, 93. Two-bedroom apartment, cooking, light sewing, sleep in. 595-8270.

WANTED — WAITER-WAITRESS. Dining room experience only. Full time position. Over 19-years-old. Please phone 385-7014 after 6 p.m.

SOLICITORS REQUIRED
Two experienced phone solicitors required. Evening work only. 384-4141.

CHAMBER PERSON APPLY IN person, 10 to 2 o'clock, no phone calls. Oxford Castle Inn, 133 Gorge Rd.

BABYSITTER, 4-12 SHIFT, Wednesday and Thursday off. Esquimalt area. Will consider mature student. References. 384-1279.

HAIRDRESSER WANTED, CALL after 6, 479-0154.

22 OFFICE HELP

ADVERTISEMENTS IN THIS CLASSIFICATION MUST COMPLY WITH THE BRITISH COLUMBIA HUMAN RIGHTS ACT

SECRETARY REQUIRED WITH some banking or trust company experience. Good typing essential, together with ability to work on own initiative. Shorthand an advantage. $800-$850. 386-9021.

MATURE PERSON FOR SMALL office, 1 day per week and holidays. Should have typing and some knowledge of books. Non-smoker preferred. Apply Victoria Press, Box 832.

LEGAL SECRETARY FOR SOlicitor required. Experience preferred. Contact G. Sauder, 388-5136.

BOOKKEEPER-TYPIST. SOME experience. Postal Box 5051, Station B, Victoria.

22 OFFICE HELP

WESTCOAST SAVINGS CREDIT UNION
"Better than money in the bank!"
Positions Available for Tellers
Westcoast Savings is opening new locations as well as expanding in our five existing branches. This growth has created opportunities for service conscious tellers who want to be part of Victoria's fastest growing financial institution.
Westcoast's real time, on line computer banking system simplifies the accounting and handling of cash for our tellers.
Successful applicants will have the ability to meet and deal with the public in a pleasant and business-like manner.
Experience is not necessary, rather people who are alert with a bright personality will be considered for the positions.
An excellent benefit package and salary range is available to all Westcoast Savings employees.
Apply in writing, outlining work history, qualifications, and salary desired, to:
Theresa Harman,
Westcoast Savings Credit Union,
1005 Cook Street,
Victoria, B.C.
V8V 3Z6

UNIVERSITY OF VICTORIA Secretarial Services requires
CASUAL OFFICE ASSISTANCE
Qualifications: High school graduation with commercial training. Minimum of two year's business experience. Must be flexible in hours to be worked; available on short notice. Must be proficient in English, spelling; filing, punctuation and grammatical use. Applicants must possess at least one of the following skills:: accurate typing from manuscript or tape at a minimum of 50 w.p.m. on an electric typewriter; shorthand at 80 w.p.m.; ability to take minutes at meetings; keypunch, or telex or switchboard of offset press operation.
Salary: $4.74 to $5.77 per hour depending upon assignment.
Apply in person to Personnel Services, L Building, University of Victoria.
Note: This is on call work only.

BANK OF MONTREAL
MAIN OFFICE VICTORIA
NIGHT SHIFT—MACHINE POSTERS, Monday-Friday inclusive, 4 p.m. - 9 p.m. Vacancies for 5 positions. Duties include pulling, posting and balancing internal entries. Burroughs F6,200 machines. Other related duties include typing. Experienced need only apply to L. J. Hewer, Bank of Montreal, Post Office Box 40, Victoria or Phone 385-2421.

RECEPTIONIST-STENOGRAPHER
required immediately by local dairy. Applicants must possess a good telephone manner and be capable of exercising good judgment and tact in dealing with callers. Applicants must also be proficient in the use of an electric typewriter. Good salary and fringe benefits including dental plan and four day week, if desired. Submit written resumes to Personnel Department, P.O. Box 38, Victoria, V8W 2N1.

SCOTIA BANK, THE BANK OF Nova Scotia Oak Bay Ave and Hampshire Rd. Branch has an opening for a teller-typist. We offer a good starting salary, full range of benefits, excellent working condition, full training and opportunities for advancement. Qualifications: high school graduation, typing 50 words per minute and preferably one year's experience. Contact Mrs. Robinson at 598-4541 for an appointment.

MEDICAL RECORDS LIBRARIAN required for sole position in 21 bed acute care hospital situated on the west coast of Vancouver Island near Pacific Rim National Park. Friendly atmosphere. HDT or ART with knowledge PAS required. Salary per collective agreement. Apply: Administrator, Tofino General Hospital, P.O. Box 190, Tofino, B.C., V0R 2Z0. 725-3204.

MORTGAGE AND INVESTMENT OFFICE
requires clerk with good typing and basic bookkeeping. Duties to include reception work, on line computer and accounting functions, must enjoy meeting people. Please reply with resume to Victoria Press, Box 872.

LOCAL REAL ESTATE, INSURance and property management company requires the services of an experienced personal lines insurance policy typist. Salary will be commensurate with experience. Please reply in confidence to Victoria Press Box 865.

RECEPTIONIST REQUIRED FOR downtown C.A. office. Responsibilities include phones, typing, filing and mail. Salary commensurate with experience and qualifications. Experience not necessary. Please send application and resume to Victoria Press, Box 860.

SIDNEY LAW OFFICE REquires individual, to train in general law office procedure. Must have Grade 12 and a typing speed of 55 w.p.m. this is a permanent position for the right applicant, please send resume to 2456 Beacon Ave. Sidney, B.C. V8L 1X6.

EXPERIENCED STENOGRApher immediately by Bank of Commerce. Shorthand and dictaphone an asset. Previous banking or related experience preferred. Salary commensurate with experience. Apply in person at 2241 Oak Bay Ave.

INSURANCE COMPANY REquires clerk typist in sales support capacity. The successful applicant will be a self-starter able to work with a minimum of

36 BUSINESS SERVICES and DIRECTORY

Carpets and Linoleum

EDGAR and MINER
650 HILLSIDE
388-6208

CARPETS, LINO, FLOOR TILE
Commercial and Residential
EXPERTS

HOURIGAN'S

CARPETS AND LINOS LTD.
FLOOR COVERING SPECIALISTS
715 PANDORA AVE. 386-2401

EXPERIENCED IN LAYING carpets and lino. Guaranteed. Reasonable. 477-7886, after 5 p.m.

EXPERIENCED INSTALLER — carpets and linoleum. 658-8070.

Cement Contractors

MITCHELL BROS. CONCRETE Co. Residential and commercial manship guaranteed. Call Bill at 384-7501.

CONCRETE PLACING AND finishing. No job too small. Pumping service available. Free estimate. Larry 386-1603.

SPECIALIZE IN BASEMENTS, carports, sidewalks, patios. Free estimates. 388-4806.

SIDEWALKS, PATIOS, RETAINING Walls, etc. Free estimates. 595-0575 — Nights 477-0509.

Cleanup Services

TWO YEARS OF SERVICE TO greater victoria. By the load, by the hour, by the contract. Basements, attics, garage, yards. Specializing in construction, remodelling and demolition clean-up. Two trucks to serve you fast, anytime. For free estimates phone 478-8210 or 592-0480. Between 7 a.m. and 9 p.m.

FREE — REMOVAL — FREE
Any unwanted household items, furniture and appliances. Clean-up others at small loading charge. 385-8385, 388-6275, pager 732.

NO CHARGE AND UP
Two young responsible men have large truck. Basement, attics, composts, etc. Very reasonable. Bob's, 386-2451 anytime.

RUBBISH REMOVAL
Clean up and garden maintenance. Reasonable. 479-8807.

RELIABLE, RESPONSIBLE, reasonable. Cleanup and hauling services. Anything — everything. 382-5625.

PROMPT, EFFICIENT. BASEMENTS, household garbage, regular clean ups, full janitorial service. Call Larry, 477-8711 or 652-4322.

CLEANUPS AND HAULING, junk, furniture, composts, garages, yards, basements. Free estimates. Eugene. 383-3528.

GENERAL HAULING AND cleanups. Residential and commercial. Large or small, hour or contract. 24-hour service. 474-2409.

CLEANUP, MAN AND EMPTY truck looking for work, reasonable. 385-7965.

CLEAN-UP
Basements, attics, yards, compost boxes and junk hauling. 658-5406.

HAULING, FREE AND UP. Basements, and attics. 477-9624.

STUDENT WITH TRUCK, CLEAN up anything. 479-5735.

MAN WITH PICKUP, SMALL cleanups anytime. Kelly, 388-6049.

Contractors

WHEATON
CONSTRUCTION LTD.
General Contractors
Building Consultants
385-5702

T. & C. BUILDERS LTD.
Framing
385-5293 385-8587

J. C. ENTERPRISES LTD.
General Contractors
388-6634 642-5350

SPECIALIZING IN ADDITIONS, renovations, and finishing, construction management. Alright Builders Ltd. 479-1160.

FARMER CONSTRUCTION
Design — Renovations
388-5121

R. J. RESTALL CONSTRUCTION Ltd., framing and general contracting. Quality guaranteed. 478-0430.

G.W.G. RENTALS, CONTRACTORS tools and equipment, compactors, pumps, power trowels etc. 652-3908.

K. HEYDE CONSTRUCTION
Framing, siding and finishing crews available. 479-5640.

ALPINE CONSTRUCTION LTD. Commerical and residential renovations. Custom homes. 652-4113.

QUALITY CARPENTRY AT REASONABLE rates, plans and estimates. Glover, 656-3745.

ADDITIONS AND WOOD SIDING Custom and spec home builders. Ulysses Construction Ltd. 477-3402.

Drain Service

A COMPLETE SEWER, DRAINAGE and Septic Field Service, cleaning, repairing, installations, etc. 595-0575 — nights 477-0509.

DON'T WAIT
Until your all well! Have your tiles checked now. Roterex Root-Reamer, 478-0111.

ROOFING, GUTTER, STORM drainage, wet basement made dry, Aheer 388-9153.

36 BUSINESS SERVICES and DIRECTORY

Drafting

RENOVATION, PLANNING AND design, 383-8197.

Draperies

HOURIGAN'S
Floor Covering Specialists
NOW SHOWING
DRAPERIES
PROMPT IN-HOME SERVICE
715 PANDORA AVE. 386-2401

Pacific Draperies
CUSTOM MADE DRAPERIES
Commercial and Residential
Specialists
650 Hillside 388-4612

Dressmaking

DRAPERIES, LADIES', CHILDREN'S dressmaking and alterations, good fittings, reasonable. 477-1018.

EXPERIENCED DRESSMAKER, alterations and mending. Reasonable. 384-9956.

Drywall

BERT AND ERNIES TEXTURE and Drywall Service. Reasonable rates, free estimates. 477-9957.

FOR ALL YOUR DRYWALL needs. Phone 478-4628.

Electrical Contractors

NEW HOUSES WIRED, OLDER houses rewired. Service changes, renovations, commercial wiring, electric heating installation. Reasonable rates. Satisfaction guaranteed. Call for an estimate today. SIREL ELECTRIC LTD., 595-3876.

E. ANDERSON ELECTRIC
New and older homes wired Stove, dryers, smoke and fire alarm systems. Emergency lighting. Very reasonable. Licensed. 30 years experience. 478-3806.

C. J. WELLS ELECTRIC LTD. Residential and light commercial wiring done by certified journeyman electrician. Call Jim Caudwell for free estimates, day or night. 479-4585.

OLDER HOMES REWIRED — NO down payment. We finance at bank rates with approved credit. EDDY'S ELECTRIC — 385-7666

DAY OR EVENING RESIDENTIAL, commercial or industrial. By contract or reasonable hourly rates. Robert G. Heller, 478-4032 or 385-5335 anytime.

FIRESIDE HOLDINGS LTD.
Residential, new and rewiring
478-9475

Excavating

EXCAVATING, LAND CLEARING, road building, demolition, sand and gravel equipment rentals, 24-hour service. Radio controlled.
O.K. Trucking Co. Ltd.
Bus. Office, 2840 Nanaimo, 386-3474
Dispatcher, 2720 Turner, 382-6136.

BOBCAT SERVICE, — COMMERCIAL and residential, landscaping, basements, back filling, backhoe, and rotovating. Contact Juan De Fuca Lawn Services. 388-9153 (res. 478-9917).

ALL EARTH WORK, PIPE WORK and excavating, with loader or backhoe on tires or track, and trucking too. Call Brian at BCS Ltd. 479-2595.

J. C. BOBCAT SERVICE
Residential and Commercial
Grading, Backfilling, Ditching
388-6634

ROBERTSONS EXCAVATING — 450 Case, land clearing, bulldozing and backhoe. 595-8530.

LAND CLEARING, ROAD BUILDING, trucking and demolition. 652-3898.

Fencing

ISLAND CHAIN LINK
FENCING LTD.
Gates and fencing in wire or wood. 477-0332.

FENCES BUILT OR REPAIRS any style, your material or mine. 362-2732, 478-1050.

Flooring and Sanding

People Will Notice
When your drab, marked hardwood floors are turned back into the gleaming beautiful condition when they were new.
Let us help you "RENEW" your floors with our expert guaranteed workmanship
"REASONABLE RATES"
M & M FLOOR
(ESTABLISHED 1950)
532 William 384-0343
After 5 p.m. 386-3078 or 652-4308

Gardening

HARVEY'S LANDSCAPING AND garden service, new lawns and design, lawns cut, maintenance by contract. Fong, 384-8621, 479-7078.

DUTCH LANDSCAPERS, NEW lawns, rockeries, planting, redesigning, cleanups, low maintenance gardens, fencing, patios. Serving Greater Victoria area. 478-1023.

LICENCED GARDENER
Cleanup, pruning, gardening, year around by contract. G. Barta, 474-2680.

G.W.G. RENTALS. PRIM-ALL weed and grass trimmer, special $67.16. 652-3908.

36 BUSINESS SERVICES and DIRECTORY

Gardening

PROFESSIONAL GARDEN SERVICES at competitive rates. Maintenance, landscaping, redesign and cleanup. Commercial, business and residential. 382-5475.

GARDENING
Clean up and maintenance. Reasonable. 479-8807.

TREES PRUNED AND LIMBED, ornamental and hedges trimmed. Transplanting. 383-8363.

Glass and Glazing

WINDOWS
Change wood to aluminum, single to thermo with Ever-brite. Phone 384-1423, 658-8817.

Gutter Cleaning and Repair

"ACT NOW"
Our cleaning, waterproofing, and preservative treatment. Will prepare your gutters, and down pipes, for wet winter ahead. Very reasonable. All work guaranteed. Phone 652-5897.

Aluminum Gutters
5" CONTINUOUS in baked enamel
B.C. ALUMINUM 479-7121
"THE NAME YOU KNOW"

Handymen

EAGLE & TOWNE, PAINTING, sign painting, small commercial and residential renovations. Free estimates. 474-1998, 478-1434.

HANDYMAN WORK DONE. Framing, carpenter work, cement work, fencing, painting, free estimates. Call 658-1193.

Home Improvements

IMPERIAL BUILDING MATERIALS LTD.
The Builder's Supply House
KITCHEN CABINETS
AND VANITIES
By Longbell and Merit
OUR EXPERTS WOULD BE HAPPY TO HELP YOU PLAN YOU RREQUIREMENTS.
DROP IN AND SEE OUR DISPLAYS!
BUY WHERE THE BUILDER BUYS FOR LESS
2955 DOUGLAS ST.
386-1401
STORE HOURS
Mon.-Fri. 8-5, Sat. 8-12
Member of Victoria HUDAC

DEAL DIRECT AND SAVE
NO MIDDLE MAN. CALL
388-4403
ERWIN'S
DOUBLE GLAZE WINDOWS
10 yr manufacture guarantee
WE COVER THE ISLAND

ALCAN BUILDING PRODUCTS
Almetco Div.
SAVE HEATING DOLLARS
Storm Windows — Thermal Glass
Alcan Siding
Days 652-3901 Eves. 652-2761

WINDOW SCREENS
and patio door screens. Free estimates ,fast service. A. and D. Glass.
383-7141

THE RENOVATORS
Phone us for your plumbing, electrical, carpeting or total renovation job. For quick service, free estimates and fair prices, 592-1606, ask for Keith.

TRIMLINE PAINTING. FREE estimates. Guaranteed workmanship. Our new number is 595-3754, or 382-9852.

KITCHENS AND BATHROOMS remodelled, rec rooms framed or finished, general repairs. Phone 598-2920.

CERAMIC AND ALL TYPES OF tiling, free estimates, call Doug. 656-1358.

PAINTING INSIDE AND OUT, general repairs, reasonable. 479-4446.

TILE SETTING, ALL TYPES, free estimates, low prices. Ask for Jim, 478-5679.

Hauling

ONE-TON DUMP: SAND, GRAVEL, garbage, etc. Eugene 383-3528.

Insulation

GLACIER INSULATION LTD.
All types of insulation. 388-6844.

Landscaping

PORTUGUESE
LANDSCAPING
STONEWORK
Lawn and rock specialists. Have your dreams rockwall, fireplace, patio and pool built by us. We also build chimneys and all kinds of brick work artistically done. Would you like a completely different patio? Give us a call for a free estimate at very reasonable prices. All work guaranteed. References. 477-9712.

VIC'S LANDSCAPING LTD.
383-7461
Call us anytime at the above number for top quality workmanship and a one year guarantee on all our written contracts for all types of rock work, brick work, landscaping, etc.
Also we have a maintenance division offering the same quality workmanship consisting of (lawn cutting, liquid fertilizing, pruning, much, much more). Free estimates.

BARKER
LANDSCAPING LTD.
Lawn specialists. Expert garden layout and shrub placement — sketches — ideas. Our stonemasons can build you anything in rock or slate — walls, patios, pools or pillars — etc. For a free competitive estimate, call 595-8323. Terms.

LANDSCAPING AND EXPERT stonework — rock walls, fireplaces, patios, etc. All work guaranteed at unusually low prices. Free estimates anytime. ALSO TRACTOR WORK DONE at low hourly rates. Call Jose 595-3644.

GARDEN CITY LANDSCAPING
FREE ESTIMATES
New lawns our speciality, rock walls and patios, brick and stone fireplaces. No long wait. 595-2622.

CHRIS DESIGN LANDSCAPE Ltd. Designing and redesigning all phases of landscaping and garden maintenance. For free estimate call Chris MacLean, 384-4078.

JUAN DE FUCA LAWN SERVICE (also landscaping). Experienced and guaranteed. 388-9153 (Res. 478-9917).

Masonry

STONEHENGE MASONRY. ANY stonework done. Quality first. Free estimates. References. 478-3730, evenings.

HENSON'S MASONRY
Chimney contracting, repairs and remodeling. Free estimates. 382-4734, 386-3909.

BRICK AND BLOCK
Work, reasonable rates. Phone after 5, 479-8460 or 479-9637.

ALL TYPES OF BRICK WORK, block work and patios. Free estimates. Steve 592-3915.

MY SPECIALITIES, FIREplaces, new or used, 20 years experience. 479-5075.

CHIMNEYS BUILT AND REpaired. Fireplaces, brick and block work. Phone 383-7084.

FIREPLACE FACING, ANY type of stonework, top quality, reasonable. John, 477-1727.

Moving and Storage

MOVING?
Professional men at reasonable rates. Cartons supplies. Call:
DRUM CARTAGE
383-9861

BIG OR SMALL. WHY PAY BIG prices for reasonable, reliable, experienced movers. Pensioner rates. Estimates. Guaranteed. 382-5625.

FRANK'S DELIVERY
Small moves and pickup delivery service. $9.00 an hour, 1 man. $14.50, two men. 382-5275.

DAVE'S LIGHT MOVING, PICK ups and deliveries. $8 per hour, 1 man. $13.50, 2 men. Also clean ups. 598-6487.

WE MOVE YOU, BIG OR SMALL, two trucks. Phone Victoria Self-Help Society for reasonable rates. 384-4632.

36 BUSINESS SERVICES and DIRECTORY

Moving and Storage

FLASHBACK CARTAGE. HOUSEhold and apartment moving. Fast and efficient service. 388-6275, Pager 607.

MOVING AND DELIVERIES, appliances, furniture, households. Eugene, 383-3528.

Painters and Decorators

ISLAND
DECORATORS
Painters Paperhangers
Spray Painters
Plaster Repairs
Convenient Time Payments
383-9059 Eves. 382-1479

BROTHERS PAINTING
AND DECORATING
Free appraisals, cost consultant. All types of painting. All types of repairs. Commercial, farm, residential. Lowest rates. Terms. Work guaranteed. 383-8112.

INTERIOR-EXTERIOR
Experienced — Many years
Fast — There are 3 of us.
Costs less — All in the family
Free Estimate — 477-8261
D. F. McLean and Sons

ARCTIC PAINTING AND DEcorating. Paper hanging, plaster repairs, spray painting, residential, commercial, free estimates. 477-7614.

IF QUALITY AS WELL AS price is important, call Specialty Painting at 595-4424 for a painting estimate. FULLY qualified with solid references.

BMB PAINTING AND ROOFING. Free estimates, reasonable rates. Paper hanging, drywall repairs. 642-4522, 479-4547.

HUSTON BROTHERS PAINTING Quality work for low rates. Interior-exterior, with brush, roller and spray gun. 386-9884.

TRIMLINE PAINTING. FREE estimates. Guaranteed workmanship. Our new number is 595-3754 or 382-9852.

DOWSON PAINTING CONTRACTOR, RESIDENTIAL COMMERCIAL: WORK GUARANTEED. Free estimates. 385-6042.

PAINTING AND DECORATING, reasonable rates, satisfaction guaranteed. Terms. 595-4905, 479-2473.

PAINTING — INTERIOR, EXterior. Reasonable rates. Satisfaction guaranteed. Free estimates. 385-8198.

INTERIOR AND EXTERIOR painting. General repairs. Reasonable rates. Guaranteed work. Ask for John Grey, 388-9153 anytime.

HIGGINS
PAINTING AND DECORATING, quality workmanship, free estimates. 592-1557.

EXTERIOR AND INTERIOR paint, reasonable rates, phone after 5, 598-1660, 592-6739.

EXTERIOR PAINTING, WORK guaranteed. Reasonable rates, free estimates. 383-6185.

SEMI-RETIRED. QUALITY work, reasonable rates. Albert Roberts, 388-5651.

PAINTING AND DECORATING, 20 years experience, free estimates, call anytime 386-0279.

PAINTING, INTERIOR AND EXterior. Roofing, carpentry repairs. 388-5464, pager 452.

Paving

V.R. PAVING CO. LTD.
We do asphalt work, driveways, patios, parking areas, road cuts, etc. estimates. 388-5611.

Plasterers

PLASTERING AND STUCCOING Fred Blanshard and Son, 477-1211, 656-4310.

COLEMAN PLASTERING
Lath, plaster and stucco. 478-9976

D.B. STUCCO, BIG OR SMALL jobs. 386-8016.

Plumbing and Heating

DAVID'S PLUMBING
Hot water tanks, plumbing repairs, sewer cleaning, emergency service. 386-8881.

R. BALES LICENCED PLUMBER, will do alterations, renovations and repairs at low cost. I guarantee my workmanship. 382-1653.

GUARANTEED GOOD LOW COST work, M. McKinnon Plumbing and Heating, 1449 Vining St. 595-8056.

Roofing and Siding

HESLOP BROS. ROOFING, reroofing experts and repairs. 479-3274.

PARKER JOHNSTON LTD.
1855 BLANSHARD. 382-9181
"Roofing Victoria Since 1935"

ROOFER FOR HIRE.
382-7389.

Tailors

OAK BAY TAILORS
Tailoring, alterations ladies and men. Quality leather alterations. 1826 Oak Bay Ave. 598-4131

BRITISH CUSTOM TAILORS
1311 BLANSHARD 383-2632

Tree Service

Greenleaves
TREE PRESERVATION
479-8525 386-1611
for beautiful trees

CEDARDALE
TREE SERVICE
385-9931

ANYTHING TO DO WITH TREES, down, bucked up and hauled away. Insured. Cardinal Tree Service. 642-5451, 479-1985.

MT. VIEW THREE SERVICE
"Everything in Trees"
Fully insured. 479-3873 (24 hr.)

BIG WIND TREE SERVICE. LOW rates. 388-6115.

Window Cleaning

HUGHES RESIDENTIAL WINdow cleaning. Free estimates. 2932 Blackwood St. 386-2582.

38 TRAVEL

RENO OR
LAS VEGAS
THANKSGIVING WEEKEND
We have space reserved, book now, don't be disappointed.
WHITTOMES TRAVEL
J. H. WHITTOME and Co.
1111 Blanshard St., Victoria
388-4271
126 Station St., Duncan
748-8128
Reliability and Dependability
Since 1898

MAUI
2-bedroom deluxe condominium on the beach. Special off-season rates for Sept. and Oct. O.K. Trucking Co. Ltd. 386-3414.

MAUI, 1-BEDROOM CONdominium, beach, pools, tennis, extra special rate to September 29. To December 21 available. 479-2610.

WAIKIKI — 1-BEDROOM CONdominium, sleeps 4, available October 13 to 27, and after April 30, phone 388-6474 between 9 and 4 Monday to Friday.

POIPU KAUAI, A LARGE WAterfront condominium, car included. Special September rate. 478-9845.

DESIRABLE CONDOMINIUM time slot for sale on Maui, use of car included, $2000. 685-8736.

RIDER WANTED TO SHARE EXpenses to Montreal. Leaving August 24th. 598-5450, 386-1222.

OAHU
ONE BEDROOM CONDOMINIUM on the beach at Makaha Beach, Cabanas, sleeps four. 383-4622.

WILL DRIVE YOUR CAR, camper, truck to Calgary-Medicine Hat. Sept. 1st. 478-2355.

FOR RENT, CONDO IN MAUI. Phone 478-7287 after 3 p.m.

39 PERSONALS

S.O.S. BY ATTRACTIVE 5'2", 120 lb. brownette divorcee. Somewhere in this beautiful Victoria, there must be a single man, between 40 and 50, who can communicate from the waist up, who loves all aspects of life, as I do, not lust sensuality. Please, don't play games, we only have one life to live. Write Victoria Press Box 874.

PENFRIENDS IN CANADA wanted urgently. All ages. The Pen Society, (A.33), Chorley, Lancs, England.

39 PERSONALS

DO YOU KNOW HOW MUCH YOU OWE ON YOUR MORTGAGE? DO YOU KNOW WHERE THE BEST PLACE IN TOWN TO GO GET A MORTGAGE? ARE YOUR MONTHLY PAYMENTS ON YOUR MORTGAGE TOO HIGH? FOR A CLEAR CONCISE UNDERSTANDING OF YOUR MORTGAGE, CONTACT THE MORTGAGE COUNSELLING DEPARTMENT AT:
REAL ESTATE SERVICE CENTRE
1001 Cloverdale Ave.
388-6161

GENTLEMAN, TALL, INtelligent, attractive, in forties, wishes to meet slim, active, sports and cultural oriented woman, in mid to late thirties, for pursuit of compatible interests. Victoria Press Box 864.

GENTLEMAN, MID-FIFTIES, lives in Calgary and prefers Victoria. Enjoys cross country skiing and outdoor activities. Would like to correspond with ladies from Vancouver Island. Victoria Press Box 849.

UNATTACHED PROFESSIONAL gent, fifties, wishes to meet unattached slim and intelligent lady up to 50. Snapshot and telephone number. Must please reply to Victoria Press, Box 818.

ATTRACTIVE WIDOW FINANcially secure would like to meet unattached gentleman 50 to 65 for companionship and outings. Victoria Press Box 869.

INTERESTED IN MANAGING your mind and improving human relations? Call "ADVENTURES IN ATTITUDES." 477-3083.

YOUNG MAN 21, WISHES TO meet older lady for private relationship. Victoria Press, Box 841.

SOMETIMES A PROBLEM hurts less if you share it. We listen. NEED Crisis Line — 386-6323.

40 BUSINESS PERSONALS

LUXFORD
DIVORCE SYSTEMS INC.
DIVORCE?
Why wait? Average time for an uncontested divorce is 90 days. We arrange easy financing. For further information and brochure:
383-6724
210-620 View St., Victoria, B.C.

TROUBLES? PROBLEMS?.
Let experienced investigators help you.
ADVICE FREE, STRICTLY CONFIDENTIONAL. Backed by 12 years experience. SPECIALIZING in Divorce work. Phone day or night.
CAN AM INVESTIGATIONS LTD.
383-3311

HYPNOSIS
Stop smoking, lose weight, redirect Nervous Energy
ALPHA NEW-THOUGHT CENTRE
595-4022

TOKENS WANTED FROM THE "Kaiserhof" Hotel Beer Gardens. 5c, 10c, 25c and 50c pieces with hole in middle. Circa 1915. Other "Kaiserhof" pieces also considered. Mr. Sinclair, 386-6624.

YOUNG LADY (STUDENT) SETting up housekeeping would appreciate any unwanted household furnishing. Will pick up from your home. 386-0831.

IN DIVINATION ABSIT OMEN, tarot readings and personal forecasting, by various means, appointments call Leslie. 385-0657.

DOCUMENTS, MANUSCRIPTS OR what have you expertly typed by legal secretary. Divorce a specialty. Phone 386-9617.

APARTMENT OWNERS; COUple wishes to rent swimming pool in apartment, motel or etc. Phone 388-4749, eves.

42 EDUCATION

THE STUDIO
of Tine Andriessen Booth is recommencing Art Classes September 12th for children (ages 5-12) and adults (beginners or advanced), day or evening classes. To register telephone 598-1358.

SHERMAN SHARING SHARK INvites you to come and share in the fun at Queens Avenue Daycare. We are located close to town on a quiet street. Openings for September. Call 382-7833.

CHRISTIAN ELEMENTARY
SCHOOL
2629 Victor Street, Interdenominational. Boys and girls. Grades 1 to 7. Call 595-2633, mornings.

DAYCARE
The Bishop Cridge Centre for the Family is now taking registrations for daycare, for 3 to 5-year-olds. 384-8058.

COLQUITZ PLAYGROUP
has vacancies for 4-year-olds, morning and afternoon sessions. $15 per month. 479-3432.

TUTORING — PROFESSIONAL help by experienced teacher. French, math, new and old methods. 598-2331.

EFFECTIVE AND CORRECTIVE speech, theatrical training. Phone 388-7190, 598-6326.

MRS. PAYNE-JONES, TRANCE medium. Questions answered. 386-3603.

43 DANCING

JANICE TOOBY DANCE STUDIO Royal Oak W.I. Hall, beginners and advanced tap and beginners ballet register before September 6th and phone 658 5491.

JOSLYNN MCDOUGALL SCHOOL of Highland dancing downtown studio. Register now for Fall classes. Call Mrs. Belscher, 658-8944.

60 FUEL

MANDER TRUCKING LTD.
—Agricultural sawdust and shavings
—Hog fuel, Cedar and Hemlock
—Bark mulch
477-5053 479-7629

SPECIAL — SPECIAL
Wood—sawdust, one big load of mixed wood $9.95. One big load of sawdust $30.00 (fir and hemlock) Best Fuel 384-5524.

ALDER, SPLIT, DELIVERED, full cord, $40 Sooke, $45 Victoria, $50 Saanich. 642-5587.

STUDENT WITH ALDER FOR sale, $45 a cord, 479-5735.

SPLIT ALDER FOR SALE, quick delivery. 642-4429, 642-5181.

63 TIMBER

WANTED TIMBER
FELLED, BUCKED or STANDING
Fir, Cedar or Hemlock
Ideal Sawmill Ltd. 385-0441

TIMBER PURCHASED
Standing or felled. Stumpage guaranteed, brush piled, land cleared. Also contract loading and hauling. 383-3065, 479-2378.

WANTED — TOP PRICES PAID for 24" cedar shake blocks. Phone 642-3189.

65 BUILDING SUPPLIES

BUILDERS

Let us do your dirty work and save you money too! We spray foundation coatings with high pressure asphalt. A better job — quick and inexpensive.

Free estimates on form rentals

Concrete pumps available at competitive rates.
Phone 658-5122
WESTERN FORM RENTALS LTD.
773 Cordova Bay Rd.

Clarke Doors Ltd.
Pre-hung door units
Sliding closet doors
Bifolds
Cafe doors
Handyman special — save on that labour bill
ALL TYPES OF
EXTERIOR DOORS
We'll machine them to fit your old openings. You install them.
542 HILLSIDE AVE.
386-8861
THE DOOR SPECIALISTS

SAANICH LUMBER YARDS
3011 Douglas St. 385-2486
Material for 13x20 garage, roofing extra $340.00
Compost Box, 4x6 $10.00
Work Bench, materials $12.00
8x10 Greenhouse
Sabot Dinghy Kit
Garden Shed, 6'x7'6"
Chicken Coop, 6'x7'6"

18" CERTIFIED BARN SHAKES. Phone 749-3496.

65 BUILDING SUPPLIES

HOME LUMBER
& Building Supplies
470 Ardersier Rd.
385-8711

SANDED PLYWOOD
4x8—¾ Factory Gr. $12.95
4x8—½ Factory Gr. $9.95
4x8—¼ Factory Gr. $5.95

STD FIR PLY
4x8—⅝ T and G $10.95
4x8—½ Std. $8.50
4x8—⅜ Std. $5.95

D UNSANDED
4x8—5-16 Fir $4.50
4x8—⅝ Fir $7.65

RANCH PANEL
1x8—S.T.K. Cedar $465
1x6—S.T.K. Cedar $450

Framing
Lumber
STD. & BTR. FIR
Price per 1000 FMB

2x4—6'	$ 85
2x4—7'	$ 95
2x4—92¼ Stud	$239
2x4—8'—20'	$239
2x6—8'—20'	$239
2x8—8'—20'	$239
2x10—8'—20'	$299
2x12—8'—20'	$299

STD. & BTR. HEM.

2x4—6'	$ 75
2x4—7'	$ 89
2x4—92¼ Stud	$210
2x8—14'	$189
2x10—8'—20'	$229
2x12—8'—20'	$229

GYPROC SPECIAL
4x8 - ⅜" $2.85
4x8 - ½" $3.15
Price per 1000 Sq. Ft.
½" GYPROC $ 95
½" FIRESTOP $105
⅝" FIRESTOP $120
ALSO STOCKING
Joint Cement, Filler, Tapes, Bead, etc.

STUCCO WIRE
16—16' $21.95
Tar Paper $ 5.50

INSULATION
Price per 1,000 Sq. Ft.
R7 FIBERGLAS $ 76
R12 FIBERGLAS $130
R20 Fiberglas $220
R28 Fiberglas $295
Deliveries made anywhere on Vancouver Island. Before you buy compare our prices. For quality service and guaranteed savings, phone:
385-8711
386-3374

IMPERIAL BUILDING MATERIALS LTD.
The Builders Supply House
August Pre-Inventory Sale
CONTINUES
Fiberglass Roofing 27"x96" $4.49
Ceramic Tile From 29c sq. ft.
Misc. Cabinet hardware Half Price
Mil-Brick, 6 sq. ft. $5.95
Damaged Doors Half Price
Mirrors 22x29 framed each $17.95
Pre-finished plywood from $4.50
Interior Latex gal. $4.95
Exterior Stain $4.95
Olympic Stain $13.50
20 per cent off Paint Brushes, Rollers and accessories.
Black and Decker 7¼ saw, 7340 suggest retail $84.99
Sale price $59.95
Oval gold mirror 22x29
Sale price $17.95
Hundreds of sheets prefinished plywood at pre-inventory sale prices.
CLOSED AUGUST 27th
FOR INVENTORY
BUY WHERE THE BUILDER BUYS FOR LESS
2955 DOUGLAS ST.
386-1401
STORE HOURS
Mon.-Fri. 8-5 Sat. 8-12
Member of Victoria HUDAC

MOORE WHITTINGTON LUMBER LTD.
MW
2614 BRIDGE ST.
386-1331
SALE CONTINUES
20% OFF
ALL PRE-HUNG DOOR UNITS
LIMITED STOCK
NOT ALL SIZES AVAILABLE
20% off all front doors
20% off all French doors
20% off all mono doors
20% off all hardwood lumber (Teak, birch, mahogany, maple, and sen)
ALL ITEMS SUBJECT TO PRIOR SALE
8 a.m.-5 p.m. Mon. to Fri

HARDWOOD
Now over 35 varieties in stock. Maple countertops, Laminated tabletops. Hardwood dowling. Aromatic cedar closet lining. Compare our everyday low prices. Open Saturdays. Norsecraft, 2825 Bridge St., 383-4233.

70 MUSICAL INSTRUMENTS

1976 KIMBALL ORGAN SWINGER 900, theatre style, $3000 or best offer. 112-748-9228.

YAMAHA ELECTRONIC ORGAN, $475 or best offer. Call Jeremy, 595-0184.

GULBRANSEN PRESIDENT organ church club. Home mint Bargain $4,500. 385-2056.

UPRIGHT GOURLAY PIANO IN excellent condition, $600. Phone after 5 p.m. 478-3795.

BEAUTIFUL BURLED PIANO, ideal for music lessons, asking $450. 382-0420.

HAMMOND 2 KEYBOARD organ, less than 1 year old, was $1750. Will sell for $800. 385-4926.

CUSTOM EBO BASS GUITAR, $400 or best offer. 384-2356.

$600.00, UPRIGHT PIANO, GOOD condition, 479-6292.

1916 STEINWAY UPRIGHT, EXcellent condition. Offers. 595-8663.

ROGERS DRUM SET, 8-PIECE, offers to $900. 384-2406.

COMPLETE SET GRACY PEARLcoloured drums, $200. 384-3337.

ONE GIBSON GOSPEL ACOUSTic guitar for sale. 383-8268.

70 MUSICAL INSTRUMENTS

BACK TO SCHOOL
BARGAINS
FANTASTIC savings on top QUALITY new and used instruments.
EXAMPLES:

KING open hole silver plated flute	$185
CONN 7 M alto sax, professional model	$495
AMATI student tenor sax.	$290
KING silver flair, professional model	$485
KING 1305 trombone, nickel plated	$275
AMATI single F horn	$330
AMATI 2085 euphonium	$295

PLUS much much more,
OR ASK ABOUT
our equity lease and purchase protection plan.
CHARGEX — MASTERCHARGE
PAMUS
MUSICAL INSTRUMENTS
"Where Good Music Begins"
1108 Blanshard St. 386-8475

NOT AVAILABLE
ANYWHERE ELSE
BUT THE BEST
BUY ON THE MARKET
NEW ORGANS
BY GALANTI
$995
Plus a 3-year warranty
383-8711

CASCADE
ORGAN & PIANO
HOME OF KIMBALL, GALANTI and GULBRANSEN KEYBOARDS
WHSE. No. 2-370 GORGE RD. E.
Behind McDonald's Supply

BALDWIN
PIANOS - ORGANS
FUN MACHINES
Bank Financing
Porter Music
PARK FREE 'TIL 9 P.M.
Closed Mondays for August
725 CALEDONIA 382-9542

HAVE YOU SEEN
Our new store at the corner of Johnson and Blanshard
1400 BLANSHARD 386-2434
Scott PIANO & ORGAN

CONTINUED SALE
on Conn Organs and
Kincaid Pianos
See Reg. Stone at
SOUND OF MUSIC
PIANO AND ORGAN
CENTRE
1517 Quadra 383-0239
CLOSED MONDAYS

CLEARANCE
Prices Reduced
Up To 50%
On Used
Rental Amplifiers
NELSON'S
Music Centre
1315 GOV'T. 385-9728

RENT
TO OWN
PIANOS and ORGANS
Gleeson Music City
707 FORT 388-9532

VISIT US TODAY
AT OUR
NEW LOCATION
4th floor THE BAY

ORGAN LESSONS—Fall registrations now being accepted
KAWAI KEYBOARD STUDIOS
1701 Douglas 385-1311, 386-3912

GUILD D25M ACOUSTIC GUITAR with Barcus Berry hot dot pickup $525; Fender 4 channel PA head $275; New Les Paul custom guitar VT Phasor twin amp, special $565. Other amplifiers from $65.
SOFT SOUNDS
2031 Oak Bay Ave. 598-1524
Closed Monday

MANN L6S ELECTRIC GUITAR, Woodgrain, excellent condition. Phase shifter and fuzz box included. $300 or offers. Gibson G-40 amp $350. Phone 477-3992, ask for Marc.

BRAND NEW, 6 PIECE LUDWIG drums. Immaculate condition, not including cymbals and cymbal stands. $700 or best offer. 382-8834 before 6 p.m.

DISPOSING OF COLLECTION OF Violins and bows. Italian, English, French and German violins. Examples Craske. Williams, Albani, Amati, etc. 478-6618.

SCHOOL BAND
Rentals. Good rates and selection. Hall and Fairfield Music, 728 Fort 385-3307.

HAMMOND CADETTE ORGAN, excellent condition, wood cabinet, $700. Fender super reverb amplifier, $500. 384-2406.

MUST SELL KAWAI APARTMENT size piano, also Fender Rhodes. Good condition. 382-1777 after 12 noon.

HAMMOND M-100 FRENCH PROvincial organ and 147 Leslie speaker, $2600. Call 595-8365, evenings.

A SET OF DRUMS AND CYMbols, Pearl blue, value $900 sell for $450 or offers. 477-6517.

FOUR-PIECE BEGINNER'S drum set, $50. 652-1706.

71 MUSIC TEACHERS

Musical Appreciation
A course in listening and understanding music from the early days to the twentieth century. Starting September until June. Register now $10 per month. $5 for pensioners.
CADBORO BAY MUSIC STUDIO
MRS. C. RUMMEL
477-3650

CADBORA BAY MUSIC STUDIO
Mrs. C. Rummel
A.R.C.T., A.T.C.L., R.MT
477-3650
Specializing in all levels of theory for Royal Toronto Conservatory examinations. Piano at all levels. Musical appreciation classes.

RETIRED?
Start piano or organ at Scott School of Music, interesting and versatile curriculum. Blanshard and Johnson, 386-2434.

MUSIC READINESS CLASSES for young children emphasing rhythm and ear training. Scott School of Music, Blanshard and Johnson, 386-2434.

PIANO AND ORGAN INSTRUCtion. Special attention to theory and dynamics. Scott School of Music, Blanshard and Johnson. 386-2434.

PIANO TEACHER, BACHELOR of Music, accepting new students. 595-6864.

PIANO AND THEORY TEACHER has openings for fall in Saanichton area. Mrs. S. Lazaruk, 652-3582 or 652-5881.

PIANO LESSONS FOR BEGINners through Grade 5. Children and adults. 479-2210.

77 MOTORCYCLES

ECONOMY TRANSPORTATION. 75 CC 1975 Yamaha Scooter. Monday through Thursday, 385-1238.

IMMACULATE 812 HONDA, SOFT tail chopper, $3,800 invested. Sacrifice at $2,200 firm. 386-3967.

'77 YAMAHA TRIALS TY250, $995. Call after 5, 383-2063.

1975 KAWASAKI 900 EXTRAS, offers 658-8528.

1972 YAMAHA 350 RD. IMMACUlate condition, must sell. 477-1167.

1977 YAMA 400. EXCELLENT condition, $1400. 383-1689.

77 MOTORCYCLES

77 HONDAS

Z50 MINI	$ 499
CT70 MINI	$ 599
XR75 MINI	$ 649
CT90 TRAIL	$ 755
XL100 TRAIL	$ 899
XL125 TRAIL	$1048
XL175 TRAIL	$1199
XL250 TRAIL	$1399
XL350 TRAIL	$1574
CB125 ROAD	$ 849
CJ360 ROAD	$1299
CB400 SPORT	$1849
CB550 SPORT	$2299
GL1000 ROAD	$3799

MULLINS MARINE
SALES LTD.
925 Yates St. D-00365A
382-

80 BOATS and MARINE

Oak Bay Marine

SALES AND SERVICE

DEALER FOR
KONG & HALVORSEN
ISLAND GYPSY
DIESEL TRAWLERS

DAVIDSON SAIL BOATS

GREW BOATS
SANGSTER BOATS
ZODIAC INFLATABLES
EVINRUDE OUTBOARDS
YANMAR DIESELS

OPEN 7 DAYS
1327 Beach
598-3393

21' CRUISER, 50 H.P. AND 9.5 O.B., large covered cockpit, cabin with galley and enclosed head, all in good condition, $1250.
22' Reinell (1975), 233 Merc, many extras including stereo system, C.B. radio, almost new condition, $10,400.
25' Bowans Express, 150 h.p. I-O boat and equipment all in top condition, owner most anxious to sell, best offers to $10,000.
1975 KC, 17½', Volvo I-O, complete with trailer, has camper top, wipers, depth sounder, boat in new condition, hardly used, $5990.
18' Clinker built boat with cabin, 25 h.p. electric (74) outboard all in good condition, $2200.
Four only 16' fibreglass open boats with 5 h.p. inboard engines (not connected), only $150.
Alec Chisholm Yacht Sales, Div. of Anglers Anchorage Marina, Brentwood Bay, 652-3531.

23' EXPRESS CRUISER, EXcellent condition. Fully equipped with head, stove, sink, fridge, C.B. radio, AM-FM radio, compass, carpet on floors, powered by new Mercury 65 h.p. electric start, tachometer included, large fish box and fishing gear, two bilge pumps, inside of boat finished with natural wood color, terrific family boat for year round pleasure, must be seen to be appreciated. $3995. 382-0444 after 4 p.m.

CUSTOMIZED INTERIOR
21' Campion Monashee with 188 Mercruiser, only 236 hours. Boat has stand up head and customizing includes full closets, drawers, and new galley. Many extras include sounder, 2 anchors, Bennett trim tabs, heater, swim grid, sailing dinghy, charts, etc. All in beautiful condition. Consider late model GM or Dodge ¾-ton truck. Asking $11,250. 112-743-9182.

26' COMMAND BRIDGE CRUISER 350 Chris-Craft V-drive with dual controls. Complete galley, furnace, hot and cold pressure water, and many other extras. Custom finished in teak and stainless steel. Will consider 18-19' I-O or real estate in trade. View at 1663 Blair. 478-7520 or 477-2118.

40' CRUISE-A-HOME, DEEP V fiberglass hull, deluxe interior, completely equipped and ready for cruising, including 10' dinghy, asking $39,500. Will consider any reasonable offer and arrange financing. Moored at Canoe Cove Marina. For further information, phone owner 382-0397. If no answer call Canoe Cove Yacht Sales 656-3915.

1972 24' FIBERFORM, 215 MERC. Cruiser, galley, head, alcohol stove, depth sounder, fuel sniffer, dual batteries, Bennett trim tabs, CB radio, Swim grid, all safety equipment, $10,250 or best offer. 112-537-2932 days, 112-653-4402 evenings. Can be viewed at Harbours End Marina, Ganges, Salt Spring Island.

REAL BARGAIN FOR THE BARgain hunter. For sale by owner, 1975 24' Reinell 188 Mercruiser, used less than 100 hours. Command bridge, fully loaded, CB, stereo, depth sounder, etc., sleeps 5. Asking $12,500 or best offer. 477-5767 after 5 p.m.

ONE MERCURY 3.9 H.P., COMplete with tank, outboard stand, 2 Evinrude-Johnson props, 115 h.p.; one OMC gas tank; two rod holders; one pair fender mount towing mirrors; trailer spare wheel and tire. 652-5681.

PRIVATE PARTY WISHES TO trade equity of approx. $30,000 in new executive style house and 22' K-C 165 Merc Cruiser as full or part payment for sail or power boat with off-shore capabilities. 598-5166.

1975 27' BAYLINER VICTORIA with command bridge, "immaculate condition," low hours, fresh water cooled, full galley, shower and stand up head, $21,900. With new boathouse, $25,900. 385-7932 or 592-3072.

16' GLASPAR SKI BOAT, 65-HP Johnson, used approximately 50 hours, E-Z loader trailer, Skis, tanks, tapedeck, etc. $3,300. 384-8032 days, 652-2751 evenings.

21 FT. CABIN BOAT, SLEEPS 2-3, sink, head, presently powered with 12 h.p. outboard Cedar-oak, in full commission, $1400 or offer. Cobble Hill 743-5369.

1972 14' MARLIN GLASCRAFT, deep V hull, 65-h.p. Merc, commercial graph sounder, radio, full canvas, $2800. 592-3358.

31' KISMET TRIMARAN, GOOD live-aboard, 5 sails, winches, oil stove, $19,500. Can be seen at Shoal Harbour, Sidney.

1974 7.5 MERCURY WITH BROken handle, $225. Also, 1969 6 h.p. Evinrude, excellent shape, $185. 478-2866.

14 FT. FIBERGLASS RUNABOUT, 50 h.p. Mercury, tilt trailer. Complete outfit, $1200. Call 479-5107 or 388-6275 Pager 495.

9½' DAVIDSON MOULDED PLYwood dinghy, $75 or best offer. 384-0921; after 5, 383-1227.

E-Z LOADER BOAT TRAILER, good condition, 1500 G.V.W., $325. 474-2808.

22' REINELL. NEW ENGINE. Complete Galley. Sleeps 5, $8,250. 598-3677.

SAILBOAT TRAILER, SUITABLE for light keel boat. After 5, 592-2209.

24' SHARK SAILBOAT, $7600. EXcellent condition. Phone after 5, 658-8172.

29-FT. SANGSTER DOLPHIN, 1974, Merc cruiser 188, CB, 9½-h.p. outboard, asking $8700. 477-3848.

TWIN VOLVO I-O POWERED 22' fiberglass. Good mechanical condition. $3500. 646-2061.

LIGHTNING CLASS SAILBOAT. Needs some repairs. Built 1963. Phone 743-5021.

WANTED 130 H.P. VOLVO B20 4-cylinder engine for inboard outboard. 474-1449 or 478-3848.

11' FIBREGLASS ROWBOAT with Roadrunner trailer, $900. Vagvolgyi Yachts, 656-1448.

1975 FIBREFORM 24' COMMAND Bridge cruiser. Loaded. Phone 478-6094 after 6 p.m. weekdays.

JOHNSON 75 HORSE POWER, electric start, tank and controls, $725. 478-7324.

FOR SALE 1971 MERCURY 7.5 horse power good condition $350.00, 595-7637.

14 FT. FRONTIERSMAN, V-back, freighter canoe, $250. 478-8964.

32 FOOT COMBINATION TROLler Cod boat, Chev. motor, B licence. 749-3064.

FOR RENT, 40 FT. BOAT HOUSE for 6 mos. at $75 per month. 385-3054.

77 CANAVENTURE 16' RUNabout with 90 Merc. Call between 5-6:30 p.m. 388-7098.

14" WOOD SHIPS WHEEL, CONstructed with drum steerer. $40. 477-8940.

1973 SANGSTER, 18', 120 MERcruiser inboard-outboard, full top and trailer, $3,700. 479-3711.

SACRIFICE! OLDER 27' MONK Cabin cruiser, $5,500. 478-0159.

15' CLINKER INBOARD MOTOR and trailer, offers. 382-7568.

BAYSHORE FOR
Marine Insurance 382-7202

29' WESTCOAST TROLLER, 12½ ton A license, 595-2694.

14' INFLATABLE, $800, 386-2338, after 6.

16' ENIPE DAY SAILER, MAIN jib with trailer, $600. 598-5007.

8' HYDROPLANE, EXCELLENT condition, $100. 479-6791.

NEW 12' KAYAK WITH SEAT and paddle. $100. 642-4101.

80 BOATS and MARINE

gp

"It's The Service That Sets Us Apart"

PACKAGES DEALS

15'6" HOURSTON GLASSCRAFT
—55 h.p. Johnson elec.
—1200 lb. Road Runner
—Camper top
—Windshield wiper
$4995

1700 BAYLINER MUTINY
—85 h.p. Johnson elec.
—1550 Road Runner
—Full canvas top
—Walk thru windshield
$5995

1900 BAYLINER QUARTERMASTER
—140 h.p. Johnson elec.
—1550 Road Runner
—Full canvas top
—Walk-thru windshield
$6795

BAYLINER
HOURSTON
GLASSCRAFT
JOHNSTON outboards
VOLVO — OMC
Sterndrives — Trailers
Accessories

All At
GIBSON
Powercraft Centre Ltd.
2520 Gov't St. (Near Bay)
382-8291

MARINE DIESEL
Engines For Sale
Two used Cat D375 marine diesel engines with MG521 reverse reduction gears, rated 400 BHP at 1225 RPM. Recently taken out of MV Seaspan Lorne (EX Lorne York) in repowering conversion. Suitable for fishing vessel, work boats, etc. Well maintained. Documented history. $9800 per unit. May be inspected at Point Ellis Ship Yard, Harbour Road, Victoria. For further information please contact Engineering Department, Seaspan International Ltd., 10 Pemberton Ave., North Vancouver, 988-3111.

2850 Bayliner
A new 2850 BOUNTY is on display at Westport Marina, twin Volvo 230's, oven stove, electric fridge, trim tabs, shower, swim grid, dual station controls, etc., full price $36,900.
WESTPORT YACHT SALES
Bayliner Yacht and Sailboat dealers, phone 656-5832 Sidney

VAN ISLE MARINA
BROKERAGE
launch ramp
FUEL DOCK
Vacuum pump oil changers. Complete line of filters and accessories for all vessels. Open 7 days a week; 8-5 p.m.
VAN ISLE MARINA CO. LTD.
Tsehum Harbor Box 2130
656-1138 Sidney, B.C.

24'6" Displacement, Grey Marine, low hrs. Fully rigged for fishing. Propane stove, and boiler, wood burning stove, sink, head, sleeps 2. Much brass work. Must be seen. Contact Joyce Omlid at:
BOSUN'S MARINA
10775 MacDonald Park Rd.
656-5558 Sidney, B.C. Box 2001

MUST SELL
34' Cruiser. Boat surveyed for over $8,000 with TV, CB, hot water tank, pressure water, 6 cylinder Crown, sleeps 4 to 6 comforably. Complete live-aboard. Can be viewed at Ganges Government Wharf, write Box 1001 Ganges for appointment. Must sell, $6,500 firm!

TRADE YOUR CAR, camper, motorhome, or boat on this 21' REINELL CRUISER. 165 O.M.C. Reg Midgley Motors, 736 Cloverdale. 385-8756.

Boardsailing
Sales - Instruction
Westwind Assoc. 592-1705

"CORONITA"
22' displ., Chrysler Crown, sounder, two radios, oil stove, sleeps six, a beautifully restored cruiser. $14,900.
CEDAR GROVE MARINA
656-2580

FLOATING HOME
18x27 on four cedar logs, two bedroom, hot water, fireplace, propane stove and water heater, oil heat, large covered porch, $13,500 or offers. 382-5906 or see at Head St., A wharf.

ZODIAC inflatable SALE
All shapes — All sizes
OAK BAY MARINE SALES
1327 Beach 598-3393

YACHT OWNERS CHARTER POOL
Power or sail, skippered or U-drive. 20'-90' boats available for charter. Excellent rates. New listings wanted. Please book ahead. 382-6633.

VICTORIA BOAT MART
LOW PRESSURE, LOW PRICES.
HIGH VALUE, GOOD SELECTION.
We TRADE, We FINANCE.
453 Head St. 383-3324

MUST SELL, BUYING BIGGER boat 24' Cand C Shark, sailboat, well-equipped, and maintained, no reasonable offer refused. 112-923-6767.

BUCANEER 24, VERY FAST cruising Trimaran. Excellent condition, 3 sails, motor, stove, and ground tackle. $5,500, or offers. 598-8723 or 479-2420.

1975, 17 FT. REINELL DEEP V hull, 85 H.P. motor, 1250 lb. Roadrunner trailer, has all safety accessories, excellent condition, $4900. 595-4856.

1975 30' TROJAN EXPRESS Cruiser. Command bridge, twin 225 horsepower, fresh water cooled, tabs, radios, sounder, dinghy, many other extras. 112-758-6622.

18 FT. FIBERGLASS SAILBOAT, four berths, alcohol stove, sink, built in ice box, 7.5 H.P. Merc. Inflatable dinghy. Moorage. $4200. 656-6102.

17' GLEN-L AUDEEN, INBOARD Chrysler 318. Simplex transmission. Excellent ski boat, cello finished fibreglass. Must sell, with trailer, $3,000. 479-2826.

1974 22½' FIBREFORM, 188 MERcruiser, depth sounder, CB radio, swim grid, Bennett trimplanes, dinghy, new outboard, moorage. All A-1 condition. 656-1425.

WANTED: CONTROLS AND GAS tank for 20-horsepower Mercury. 595-4768.

13 FT. RUNABOUT, 35 H.P. Merc, controls, trailer, tank, $650. 382-5791.

MUST SELL, 16' SEA SKIFF, 50 h.p. Merc. $2700. 478-0963 after 5 p.m.

80 BOATS and MARINE

BOATLAND
Div. of Duncan Boatland

FAMILY BOATING PACKAGES

15' CAL GLASS
—40 HP Mercury ML
—Controls
—Convertible top
—900 lb. Roadrunner trailer
$3,688

16' CAL GLASS
—Deluxe Deep V
—50 HP Mercury EL
—Controls
—Convertible top
—1200 Roadrunner trailer
$4,588

17' REINELL
—Deluxe Deep V
—65 HP Mercury EL
—Controls
—Convertible top
—Built-in tank and wiper
—Roadrunner trailer
$5588

SERVICE CENTRE
for Mercury and Mercruiser

In Victoria
Call GORD at 474-1267
1074 Goldstream Ave.

In Duncan
Call ED at 746-4158
Island Highway

MERCURY MARINE
BELL BOY
FIBERFORM
CANAVENTURE
800 Cloverdale
385-1457

GOLDSTREAM MARINE
HOURSTON Glasscraft
CAMPION
EVINRUDE Outboards
ROADRUNNER trailers
NOW OPEN
for your convenience
Mon.-Fri. 9 a.m.-8 p.m.
Sat. 9-5, Sun 1-5
2994 Jacklin Rd. 478-8391

ON DISPLAY
TANZER Sailboats
22' — 7.5 metre (24') — 26'

bob whyte marine ltd.
SALES AND SERVICE
Corner Harbour and Resthaven
656-6421 SIDNEY

MV TAHSIS
34' displacement, ex-RCMP patrol vessel, GM diesel, 8 knots, autopilot, CB radio, sounder, fridge, furnace, recaulked, surveyed, and ready to go. Safely and economically, an excellent family boat, $23,900. Boathouse extra, $4,000. May be seen Van Isle Marina, phone 652-4195 or 656-1138.

CATALINA SAIL BOAT
22, 27, 30
HORWOOD MARINE
823 PANDORA
385-1451

USED OUTBOARD CLEARANCE
9.5 h.p. and 9.9 h.p.
Evinrudes and Johnsons
from $395 to $695
Take Your Pick
ALL FULLY GUARANTEED
OAK BAY MARINE SALES
1327 BEACH DR. 598-3393

RADIOS
VHF — SSB — C.B.
MARINE ANTENNAS
SOUNDERS
Sales — Service — Installation
Ball & Shemilt Electronics Ltd.
1 West Burnside Rd.
386-9414

SURFER 24
WE INVITE COMPARISONS BY ANY TEST
THE BEST
Call DICK CHUDLEY at National Boat Sales, White Birch Rd., Sidney, 656-3966. Eves. 656-5751.

OVER 80 BOATS
12'-40' POWER - SAIL
BANK FINANCING O.A.C.
OAK BAY BOAT BROKERAGE
1327 Beach Drive 598-1921

CAL 2-29
Volvo deisel, shower, sleeps 6, teak interior, many extras, excellent condition, asking $29,000. 656-7047.

14' FIBREGLASS BOAT, ON trailer, $400. 1972 40 horse Evinrude electric. Low hours, no salt. With generator and battery. $600. 642-4101.

1974 17½' FIBREFORM Bowrider, 120 hp., I.O., fully equipped, on trailer, A-1 condition. 477-8550.

MUST SELL, 25 JOHNSON short-shaft, manual, tank, very good condition, $350. 13-ft. Peterborough, $75. 477-0430.

1975 24' FIBREFORM (BAJA), 188 Mercruiser, low hours. Contact Tom Allan, Gibson Powercraft, 382-8291.

19' WOODEN BOAT, CABIN, AUStin inboard. Ideal for fishing. Quick sale, $500. 3142 Somerset St., 384-4408.

CUSTOM MADE FRESH WATER cooling system, for all marine engines. 120-165 h.p., installed, 477-4510.

28' CHRIS CRAFT EXPRESS Cruiser, loaded with extras. Boathouse kept, immaculate condition. 478-0021 days, 478-6857 nights.

29' WOOD CUTTER, NEW SAILS rigging, VHF, sounder, dinghy, inboard, etc. Warm comfortable liveaboard. 384-2568, evenings 6-8.

1975 — 24' BAJA FIBREFORM with flying bridge. For further information contact Gary Sinclair, 385-9746.

1975 22' SEA RAY. IMMACULATE condition. Many extras. Complete with tandem trailer. $12,000 or offers. 479-8739.

45' FERRO-CEMENT HULL, SAMson C-Breeze design located in Duncan. $10,500 or offer. 112-688-4307.

ALL BAY MARINA
2228 Harbour Rd.
Sidney, B.C. 656-3167
Open 6 Days — Closed Mondays

SUPPLIES, 12V LIGHT FIXtures, appliances, etc. S. J. Peden Ltd., 2855 Quesnel St. 386-3464.

4 HORSE POWER JOHNSON outboard motor. Never used. $370. 479-0237.

15' SAILBOAT SUNSPOT, BILGE keel, roomy cabin, 6 hp. outboard. 656-3326, 384-8330.

16' FIBERGLASS BOAT E-Z load trailer with 50 HP Chrysler outboard. Phone 595-0613.

50 H.P. MERC, 1973, SHORT shaft, tiller controls, good shape. Offers. 652-1373.

18' 2-MAN KAYAK, VERY GOOD condition, offers on $200. 382-2741.

80 BOATS and MARINE

WANT TO SELL YOUR BOAT? List with the people in fishing country.
BRENTA BOAT SALES
Sooke. Ph. 642-4511

HAVE $20,000 EQUITY IN 4-plex, would like to trade for a cruiser. Please call 388-5194.

BOATHOUSE—30'X14', ALUMINium clad. Lights and shore power. $3,750. 595-4273.

14' RUNABOUT, MOTOR AND trailer in great condition. Offers 384-4783.

12' ALUMINUM BOAT, MOTOR, lifejackets and oars. $425 firm. 382-3843 after 5.

8 FT. PLYWOOD DINGHY, WITH oars, excellent condition, $100. 595-8350.

STANDARD HAIDA TABLE AND small cruising table. Barrel-type backstay tensioner. 656-4331.

1974 PACESHIP PY23, EQUIPPED for racing or cruising. 7.5 Merc, spinnaker, dinghy, etc. 477-9994.

16' FIBREGLASS CANOE MOLD. 595-1523.

1975 CROWN 23, 3 SAILS. Offers. 595-4068 after 5 p.m.

20' FIBREFORM, 165 MERcruiser. Moorage. $4795. 598-1343.

23' WHARRAM CATAMARAN, offers on $6,400. 385-3517.

12 FT. FIBREGLASS BOAT, EXcellent shape, $150. 478-2866.

92 SPORTING GOODS

Robinson's

HUNTERS' PRE-SEASON CHOICE
SALES - SERVICE - SELECTION
RIFLES: Win. 30-30, $129; Savage .308 scope 3x9, $239; Ruger mini 14 .223, $249; Marlin 45-70, $265; Weatherby .270 L.H., $459; L-Enfield .303 deluxe, $129; Parker Hale .270, 4 X scope, $194; Win .308 semi 4 X scope, $324; Mauser 8mm, deluxe, $119; Savage .300, $189; Mannlicher 30-06, classic, $399. SHOTGUNS: Rem. 12g auto., 3", $239; Sears 12g pump, $124; Rem. 12g pump, $145; Ranger 12g o-u, $199; Rem. 16g pump, $199; Belgian Browning o-u, 12g, $699; Cooey 12g s-s, $44. HANDGUNS: Colt .45 auto. Satin finish, $359; Colt .22 peacemaker, $139; Dan-Wesson .357, $279.
REMEMBER
WE'RE THE AIRGUN HEADQUARTERS
FREE 1 YR LAYAWAY PLAN!
1307 BROAD ST. 385-3429

INTERNATIONAL KNIVES
Wanted: good used hunting rifles and shotguns.
BUY—SELL—TRADE
574 Yates St. 383-2422
(Across from the Post Office)

PLAY-MOR 000
Billiard Tables, Shuffleboards, Accessories
Factory to you — and save $$
384-3332 517 KELVIN RD.

White's Water Wear
Canada's most popular wet suits are available on the island at Frank White's Scuba Shop, Duncan Scuba Sea and Seafun Divers in Nanaimo and Campbell River.

RIMPAC DIVERS Ltd.
Next Scuba diving course starts Sept. 5. Book Now.
9818 5th St. Sidney 656-6313

SET OF WILSON CREST GOLF clubs, 1 and 3-wood, irons 2, 3, 5, 7, 9, putter, bag and cart. $150. 474-1538.

WET SUIT TOP AND JUDO OUTfit, medium. Offers. Phone 383-2184.

WANTED ONE MAN'S WET suit. Good condition, 6' 160 lbs. 658-8860.

ENFIELD .38 CALIBRE REVOLVer, 1933 vintage, excellent condition, 598-4065.

POWERBILT THOROUGHBRED golf clubs all covered, bag, cart, excellent condition, $450. 478-4669.

ONE PAIR MEN'S CCM GOAL skates, size 11, never used, $60. 598-1531.

BROWNING MODEL 78 30.06, EXcellent condition. Hardly used. 598-4065.

WANTED: 30.06 IN GOOD CONDItion. 592-3715.

U.S. DIVER'S WET SUIT JACKet, small-medium size. 383-2184.

93 CAMERAS, SUPPLIES and PHOTO FINISHING

PENTAX KM BLACK WITH F2 LENS AND CASE $249.95
Bill's Photo Supply
1675 Douglas 383-7443
New Hours 9-5:30
Thurs. and Fri. 9-9
LANGFORD STORE NOW OPEN
800 GOLDSTREAM AVE.

We Take Trade-ins
city photo
1227 Gov't.
385-5633

CAMERA OUTFIT, PENTAX SP500, complete with 1.255 mm lens, 35mm wide angle, 135 mm tele, plus 2 and plus 3 extenders, filter, flash units, bag, cables, etc. Top shape. $330. Will consider selling separately. 595-4403 after 4 p.m.

TELEPHOTO, WIDE ANGLE, for noninterchangeable lenses, light meter, tri-pod, developing tank, flash synchronizers, bulbs, bracket, contax cassette, Series 4 accessories. Wanted super Ikonta, 32 and 37mm slip on filters. 384-9064.

NIKKORMAT FTN, BLACK, NIKkor lenses, 28mm F2.8, 50mm F2, 200mm F4, filters, hoods, ext. tubes, etc., Nikon case, total cost, $1400, as new $700. 385-8419.

MAMIYA DB 6X7, WITH 127 MM lens, prism finder, 2 backs, and accessories, like new, $1,000. 474-2808.

MAMIYA-SEKOR 500 TL, 35 MM SLR, $130. Offers. 384-5201 evenings.

FOR SALE, ENLARGER AND ASsorted equipment, $200. Phone 598-7060.

PENTAX LENSES F-4 200 MM, F-1.8 85MM, F-3.5 28MM. $300 for three. 477-5819.

ZENITH E CAMERA, FLASH light, wide angle, close up and telephoto lense, $175. 652-5524.

96 RANGES, STOVES and FURNACES

ADMIRAL 30" RANGE — WITH automatic oven. $299. Limited quantity. Butler Brothers Ltd., 1720 Douglas. 383-6911.

ENTERPRISE OIL RANGE, good condition, $25. 382-5028.

97 FURNITURE

DARK GREEN RECLINER-chair, worn in spots but lots of wear left. $30. 479-7756.

WATERBED, QUEEN SIZE, 4 months old, heater and pad, $200. Offers. 642-3023.

OLDER COUCH AND CHAIRS, good condition, taking offers. 383-0666.

FRENCH CONTINENTAL 4-SEAT chesterfield and matching armchair. Gold. $100 each. 383-6957.

7-PIECE WALNUT DINING suite, excellent condition, $750. 385-0627.

BROWN SECTIONAL CHESTERfield and corner table. 477-9419.

5-PIECE ARBORITE DINETTE suite, $60. 385-3754.

REFINISHED RED MAPLE STEP end table, $50. 477-3201.

DOUBLE BED, 3 YEARS OLD, excellent condition, $250. 388-9275.

COLONIAL 9 PIECE DINING room suite, $495. Phone 652-3328.

BUNK BEDS, LIKE NEW, $135. 385-8273.

3-PIECE BLONDE BEDROOM suite, $175. Phone 656-3161.

97 FURNITURE

MATTRESSES
INVEST IN THE BEST
INVEST IN REST
B.F. Goodrich foam rubber mattresses guaranteed for 20 years. Latex foam rubber automatically adjusts to variations in weight giving even support the full length of the spine. They are comfortable, cool, hygenic and are made in a fire retardant ticking. 3'3", $119 — 4'6", $139 — Queen, $179 — King, $269. Box springs to match. Polyfoam mattress topper pads, single $8.55, double $11.85, Queen $14, King $17.75. Angle iron bed frames with rug rollers $24.
IMMEDIATE DELIVERY
GREGG FURNITURE
2300 Douglas 388-7365

VILAS
GENUINE
VILAS FURNITURE
WE SHIP
Anywhere in B.C.—
Brochure on Request
NOW ON DISPLAY
All new Emberglow finish
CONTINENTAL FURNITURE
716 Johnson St. 386-2458

WESTREK FOR WATERBEDS
15 YR. MATTRESS WARRANTY
CSA APPROVED HEATERS
WIDE SELECTION OF STYLES
649 JOHNSON ST. 388-5654

BEDROOM SUITES
Bedroom Suites
BEDROOM SUITES
25% to 40% off
4-piece and 5-piece, sale priced from $425 to $1750. 12 styles to choose from, mattresses and box springs at 25% off regular. These are floor sample clearance prices. Many are one of a kind. Active Furniture Distributors, 566-A David Street, 382-8274.

Mel's BARGAINS
USED FURNITURE
Walnut china cabinet $175; antique vanity $225; 4 seater 2-pce. chesterfield suite, $125. 3460 Quadra 384-3152. Chargex available.

SAGERS' MAPLE SHOPS
386-3841
1802 GOVERNMENT
Victoria's Largest Selection of COLONIAL FURNISHINGS

USED FURNITURE SALE

5 pc. dinette, like new	$59.50
Sofa and chair, brown frieze	$89.50
Double dresser and mirror	$69.50
Bookcase bed, complete	$69.50
Dining table, 6 chairs	$229.50
China cabinet for above	$199.50
Hideabed, gold	$149.50
Rocker recliner, green	$89.50

TILLICUM WAREHOUSE SALES
824 Johnson 388-6613

RIGA RIGA RIGA RIGA
INVENTORY SALE
15% off all "instock" fabrics on August upholstery orders. Reserve now while stock lasts. For in-home estimates with samples call RIGA UPHOLSTERY, 383-7621.
Now in Market Square.

FOR UPHOLSTERING
Colonial, French Provincial Modern, Spanish, overstuffed or antique sofas, occasional chairs or suites. Have your furniture recovered by professsonals. For free in home appraisals or advice phone 478-0522 or call in at Tillicum Furniture, 2612 Sooke Rd. (near Jacklin Rd.)

"ENDLESS SUMMER SALE" prices are down 10-30% on all summer stock. That includes wicker thermoses, picnic baskets, hammocks, chaise lounges, lamps as well as instore specials. Chula's, No. 49 Market Square, 382-4931. Open Friday til 9.

2 BEAUTIFUL WALL UNITS with shelves and cabinets, 7' high by 3½' wide. Dark walnut finish. Selling at cost price. $350. Suitable for dining room or bookcase unit. 478-6176.

SOFAS FROM $139.95, CHAIRS from $74.50, bean bags from $49.95 In beautiful upholstery velvets ina wide range of colours. Custom orders welcome. "Snakes", Market Square. Phone 383-3355.

3-PIECE ENGLISH PUB Kroehler chesterfield suite, $750. Kling Pine large dining room suite, $2200. Zenith 26" Pine TV, $800. 479-2826.

HIDE-A-BEDS
(PRIVATE)
385-8385, 388-6275 pager 732 anytime.

TEAK BEDROOM SUITE, $600. Contemporary chesterfield and chair, $600. Both virtually new. Offers? 386-6852 before 8 a.m. or after 5:30 p.m.

LOFT BED — QUEEN SIZE, 5'5" high. Space saver — bench and shelves contained underneath. For children or adults. 598-5868 after 6 p.m.

ORIGINAL OVERSTUFFED
Chesterfields and chairs for sale, recovered to your taste. 385-8385 or 388-6275, pager 732 anytime.

COUCH, CHAIR, OTTOMAN, pole lamp, table lamp, brand new asking $400. 383-6172 between 5 and 8.

2 PIECE GOLD KROEHLER chesterfield suite. Excellent condition. $225. Evenings after 6 o'clock. 382-8440.

DINING ROOM SUITE, BOX spring and mattress, bedroom furniture, dinettte set, washer and dryer. 477-3285.

5-PCE. DINETTE SUITE, $75; buffet $79.50; chest of drawers, $65. Mel's Bargains, 3460 Quadra, 384-3152. Chargex available.

OAK SWIVEL OFFICE CHAIR, $65. Coffee table, $25. ¾ Vilas Maple bed, $125. 479-2826.

MATTRESS, BOX AND LEGS, new, single, double and ¾ size. 478-9517.

SPANISH COLONIAL CHESTERfield and chair, like new, best offer. 595-4960 after 6.

LEAVING B.C. SACRIFICING quality furniture. As new. Call 385-6944.

HIDE-A-BED, GOOD CONDITION. Two livingroom chairs. $150. 478-3072.

TWIN BED, ONE-YEAR-OLD, AS new. 595-4681.

98 TV, STEREO, RADIO SALES and SERVICE

HELP — 100 MANY COLOUR TVs taken in trade — come in — make an offer. City Centre TVs, Kmart Mall, 477-6971.

YAMAHA CR-400 AMPLIFIER and Yamaha NS-625 speakers, 11 months old. 592-2302.

ZENITH 26" COLOR TV, DARK pine cabinet. Year old. $750. 479-2826.

SONY TA-1150, 60 WATT AMP, $250. Call Roger, 12 noon to 6:30 p.m. 477-1757.

AM-FM PORTABLE CASSETTE recorder, as new, asking $55. Offers considered. 477-9223.

COMPONENT STEREO: ULTIMATE PR05000 receiver and LSP202 speakers, $150. 383-6642.

2 HITACHI SR32 SPEAKERS, EXcellent condition, asking $100. 477-9223.

TANDBERG TCD-310 CASSETTE deck, $425. Shure V-15-III cartridge, $50. 592-7551.

PIONEER SX650, PIONEER turntable 112D. Kes 2-way speakers, 656-1487.

PIONEER SX-424 RECEIVER, PL 12D turntable, Unitron speakers, $400. 382-5069.

98 TV, STEREO, RADIO SALES and SERVICE

RENT TO OWN
1977 20"
ELECTROHOME
COLOR TV
NOTE: Rent to own also available for 26" console TV.
3 year warranty on all parts and labour and 6 year warranty plan on the picture tube. Call
CITY CENTRE TV
OPEN 10 A.M. — 9 P.M.
6 DAYS A WEEK
477-6971
Next to K Mart in the Mall

COLOR TV SERVICE
Overhaul SPECIAL $59.95 plus parts (we make this offer once each year). Butler Brothers Television Service 383-6911

CAR STEREO
CREATE A TOTAL SOUND system for your car or van with our vast selection of speakers, radios and radio — cassette or 8 track decks.
SPECIALIST on CUSTOM in dash or under dash installations.
VICTORIA AUTO RADIO Ltd.
708 DISCOVERY 383-7017
Across From Imperial Inn

MAIS
FURNITURE and APPLIANCES
RENT
Color or Black-White
TV's at PENNIES per day
385-2435 1821 Cook

CAV ELECTRONICS LTD.
755 YATES STREET
COMPLETE TAPE RECORDER SERVICE, ALIGNMENTS, ETC.
also
COMPLETE AMPLIFIER SERVICE
including power and dist. checks.
388-6564

Cassettes Are In!
Sanyo under dash cassette stereo with 1 pair 30 watt coaxial flush mount speakers completely installed. Regular retail installed price $175.
Package Sale Price
$99.95
VICTORIA AUTO RADIO Ltd.
708 DISCOVERY 383-7017
Across From Imperial Inn

CAR SOUND
AM-FM radios, tape players, cassette and 8 track in-dash radio-tape player, Jensen speakers. On-premise instalations.
B.C. SOUND & RADIO SERVICE
931 FORT 383-4731

TV RENTALS
14-20" Colour—
Colortron
3180 HARRIET 383-9113

YORX AM-FM stereo cassette portable — AC-DC — excellent tone quality — reduced $30. Now only $169.95!

YOUNG'S Sales & Service 784 FORT 382-5512

HITACHI, PHILIPS, NORESCO, Dual. Shop around and compare. We service what we sell. ELECTRON TV SALES and SERVICE, 100 Burnside W. 383-5432.

SANSUI TU666 AU666, ROTEL rear amp., Sansui Quadraphonic Synthesizer dual 1219 turntable, 4 speakers. $850 or best offer. 385-5181.

26" USED PHILIPS MODULAR 4, colour TV, 4 years old, $399.95, 6 mos. warranty.
ATLAS STEREO AND TV
763 Fort St. 385-2712

ASK ABOUT OUR SPECIAL long term TV rental rates. 385-3832. Butler Brothers Ltd., 1720 Douglas.

AKAI 3 HEAD STEREO TAPE deck dolby system, model 4,000DB like new, $375 firm. Includes case of new tapes. After 6 p.m. 479-0105.

PIONEER 737, 12 D TURNTABLE, Century 50 speakers, cost $1100. Selling, $775 or closest offer, 656-5349 mornings and until 2:30.

AM SSB TRANS-CEIVER, MObile antennae. AC power supply. $160. VHF police, fire scanner, 4 crystals installed, $140. 385-8198.

LONGINES SYMPHONETTE stereo record player with AM-FM radio, new, $25. 386-9341, after 5 p.m.

COMPONENT SET: BSR 810 Turntable, Kenwood 3400 tuner receiver, AR-7 speakers. 598-2971, after 6.

COMPONENT SET: BSR 810 Turntable, Kenwood 3400 tuner receiver, AR-7 speakers. 98-2971, after 6.

NEW AKAI AA1050 RECEIVER $375. 595-8706. Ask for Guy.

COMPONENT STEREO, $150. Good condition. 479-8467.

1975 ZENITH CHROMACOLOUR, $275 — offers. 384-5201 evenings.

AM-FM stereo with phono and 8-track, $200. 652-2647.

COLOUR TV, GOOD WORKING condition, reasonable. 477-5357.

TV, GOOD 21" MARCONI, BLACK and white, $38. 386-1675.

99 GROCERIES, MEAT and PRODUCE

"MEAT" AT McCOLLS
Grade A Baby Beeef, 89c lb.
Black Puddings, Slicing Sausage, White Puddings, Haggis.
PARLIAMENT MEWS
Ste. 5-230 Menzies St. 382-1611

30 LBS. FIREWEED HONEY only $22.50. Freshly extracted from our own beehives. Daily except Sunday. Babe's Farm. Oldfield at Walton, 658-8319.

HOLLOWAY'S FARMS
You-pick green beans. 35c lb. Weekdays 9-4. 7082 East Saanich Rd. Your containers.

READY PICKED CORN. SILVER Rill Farm. 7179 Central Saanich Road. Special prices for large quantities or for resale. 652-3509.

PICK YOUR OWN TOMATOES, 15c lb., bring your own containers while they last. 1828 John Road, Sidney.

CORN
Orders taken for fresh picked corn, 4 dozen, $4.50. Phone 652-2296.

CHOICE LARGE CAULIFLOWER and corn for freezing, ready now. 4818 Cordova Bay Rd. Open Saturdays only 9 a.m.-5 p.m.

APPLES
Our new crop is now available at Saanich Orchards off Stelly's X Rd. 652-2009.

BLUEBERRIES
Fresh picked. To order, please phone 386-0934.

NEW CROP CLOVER HONEY, 69c lb. Bring own containers. 4649 West Saanich Rd. 479-9660.

GOOD EATING MACINTOSH AND cooking Tydman apples. 5016 Wesley Rd., 658-1171.

ORGANIC PRODUCE AT LOW prices, 2711 Sooke Road, behind Glen Lake Bakery.

POTATOES AND CARROTS, $2 per sack. 652-1546.

CANNING TOMATOES 15C A LB. 4253 Grange Rd. (Off Carey Rd).

PLUMS, YOU PICK, 25C PER pound. 652-5554.

RED BEETS, ORGANICALLY grown, 20c per pound. 479-7096.

TODAY'S CROSSWORD PUZZLE

ACROSS

1 Military base
5 Germanic alphabet characters
10 Elect. units
14 Molding
15 Irregularly notched
16 Carbonaceous product
17 Crosswise
19 Game of Oriental origin
20 Furniture piece
21 Decad
22 Principle
23 School subjects: Informal
25 Three: Prefix
26 Thin circular plate
30 54, of old
31 General inclinations
34 Pacific Fur Co. founder
36 Gunpowder ingredient: Var.
38 Goddess: Latin
39 Highly engrossing: 2 words
42 Resentment
43 ——— Rica
44 Actress ——— Hasso
45 Hunting dog
47 O
49 Leguminous plants
50 Cape ——— cottage
51 Pac.-Northwest plant
53 Turkish officer
55 Highest trump in loo
56 Took a small bite
61 Novelist Anita ———
62 Get too alarmed
64 Importune
65 Ink ingredient
66 Of the mouth
67 Insects
68 Give hospitality to
69 In good health

DOWN

1 Traps for crustaceans
2 Brutish person
3 Center of authority
4 Encamp
5 Make known
6 Ending with ten and text
7 Asians: 2 words
8 Letters
9 Noted
10 Yearn
11 Ellington classic: 2 words
12 Axis' extremity
13 Ancient Greek walk
18 Seminary: Abbr.
24 Changes the color
25 Lock of hair
26 Log raft
27 French river
28 Make longer: 2 words
29 Modest
31 Three, in Genoa
32 Man's nickname
33 Wise men
35 Passed through a sieve
37 Path
40 ———: easter
41 Poetic contraction
46 Honors with words
48 Dormant
51 Specific taste
52 Unenforced
53 Where Calgary is: Abbr.
54 Proceed: 2 words
55 Halifax or Houston, e.g.
57 Cargo-carrying vessel
58 Fatigue
59 Writ words
60 Secluded valley
63 Estuary

UNITED Feature Syndicate

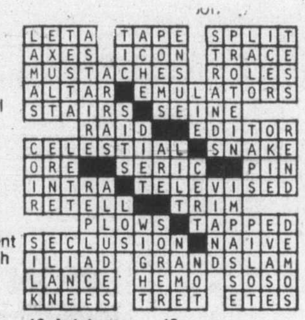

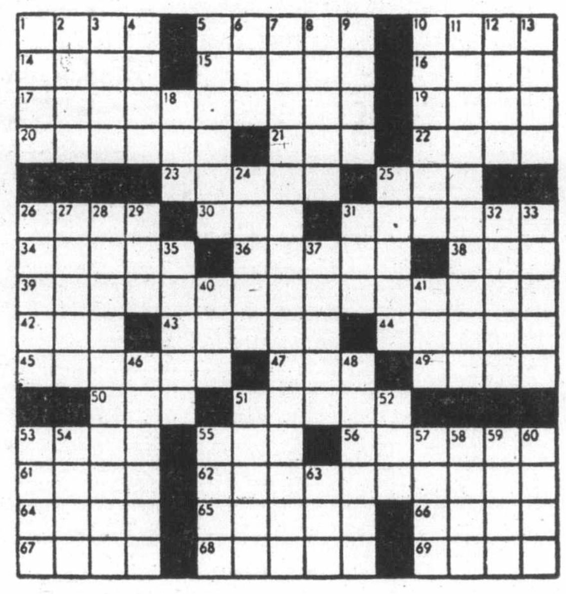

By R. A. POWER

99 GROCERIES, MEAT and PRODUCE

LEWIS LOW COST
BETTER MEAT!
BETTER VALUES!
Red A1-2 hinds $1.25 lb.
Red A1-2 sides 95c lb.
Red A1-2 fronts 69c lb.
ALL AGED TO PERFECTION
EXPERTLY CUT
Genuine local Island Spring Lamb $1.79 lb.
Whole loins of Pork (10-14 lbs. each) $1.49 lb.
CUT, WRAPPED, FROZEN AND DELIVERED
BE WISE! BOOK NOW
Phone 592-3212 (G. Slater)
2897 Foul Bay Rd.

SUMMER MEAT SPECIAL
50 lb. barbeque pack, excellent for summer barbeques—
20 lb. chuck stak, 10 lb. hamburger patties, 10 lbs. frying chicken, 3 lbs. pork chop, 3 lbs. wieners, 4 lbs. pork sausage, $49.95.
Grade A aged super hinds, $1.25 a lb. cut and wrapped.
Alberta Meat Distributors, 1811 Cook St. 383-3012 383-8552.

Open 'Til 3 a.m.
7 DAYS A WEEK
FREDDIE THE FREELOADER'S
Your Friendly Convenience Store
OAK BAY JUNCTION

CULL POTATOES, $25 PER TON or $2 per sack. Michell Brothers, 3015 Island View Road.

100 MISCELLANEOUS FOR SALE

KILSHAWS
1115 FORT
AUCTION
FRIDAY, 7 P.M.
Vilas
MAPLE PCS
HIDEABEDS
Dining and Dinette Sets
Bicycles
Saanich Municipal
384-6441

GENERATORS
HONDA — All Sizes
Many New and Used Makes in stock
Gibson Powercraft
2520 Government
382-8291

TWO REUPHOLSTERED CHAIRS and miscellaneous furniture and household items for sale. 656-2655.

SIX MONTH OLD MEMBERSHIP at European Health Spa. 652-1688.

BABY'S HIGH CHAIR. 592-9519

100 MISCELLANEOUS FOR SALE

NEW and USED
4-pce. Chesterfield suite, reg. $921.00, - special $644.00; 2-pce. chesterfield suites, $399.00 to $459.00; Hide-a-bed clearnace, $249.00; Swivel rockers, $159.00; Wooden rocking chairs, $35.95 to $139.00; Duncan Phyfe drop-leaf tables, $149.00 to $259.00; sets of 4 dining chairs, $139.00 to $219.00; 6-pce. dining room suite, $899.00; Bed room suites, complete, from $219.00; single beds, $89.00 to $149.00; Chests of drawers, $39.00 to $149.00; Dressers, $59.95 to $149.00; Nite tables, $14.95 to $49.95; Cedar chests, $99.00 to $159.00; Student's desks, $39.95 to $129.00; Drop-front secretaire desks, $349.00 and $395.00; Wardrobes, $79.00 to $119.00; Fire screens, $16.95 to $39.95; Fire grates, $7.95 and $12.95; Vacuum cleaners. $29.95 to $79.00. Use your Charges.
PANDORA FURNITURE LTD.
1055 Pandora Ave. 383-6319

VICTORIA LAWNMOWER & MARINE
834 Johnson 386-8338 Victoria
2354 Beacon 656-4012 Sidney

ARCTIC SLEEPING BAG, $75; small child's sleeping bag, $5; adult sleeping bag, $10; Price Fischer School, $5; 3 pair girl's figure skates, sizes 11, 11, 12, $5 pair; girl's tube skates, size 9, $3; $2 each: flower vase and pillow, magnetic small letters and child's telephone, Kenmore electric bush and curling iron; sit-on mower, as is, $100; 2 small mirrors, $5. 477-5002.

WALL TAPESTRY, FULL SET of camping equipment. B&W TV. Flower box, 14½' fiberglass canoe with paddle and roof rack, $250. Brand new 10-speed bike with rack carrier, $100. Antique dressing table with oval mirror, $100. Other miscellaneous items 386-9161 after 5 p.m.

MOVING — ALMOST NEW FURniture for sale. Velvet chesterfield and love seat, $750; Quasar 26" colour TV, $700; coffee table, $140; AGS stereo, $200; queen size bed $300; Electrolux vacuum $300; crib $70; fireplace set, $40; plus kitchen wear. 384-2173.

FREEZERS
18 cubic foot chest type, $288.88, 17.5 upright freezers, $369. ACTIVE FURNITURE DISTRIBUTORS, 566 David St. 382-8274.

HOUSEHOLD FURNITURE, PLUS misc. chess sets, naugahyde couch and chair, crushed velvet swivel rocker, smoked chrome and glass dining room set, two end tables and coffee tables, wood and glass, cabinet stereo. This is excellent furniture for young couples just starting out. 595-7286.

MOVING
Singer Zigzag, $100; Lazy Boy, $95; tile tub table, $25; colour TV, $325; antique basin set, four pieces, $125; antique coal bin, $45; one stereo, $35; one stereo table, $25; 175 bricks, $15; two clocks, antique, offers; end table cabinet, $95, etc. 592-0948.

McCLARY HEAVY DUTY WASHing machine, like new, $285. White provincial 9-drawer dresser, like new, $135. Spring and mattress ¾-size $35. Simmons hide-a-bed sofa, like new, $285. Toro 550, 3-speed riding mower, excellent condition, $385. Mahogany dining table and 4 chairs. $75. 478-5821.

WATERBEDS
478-7345 DAY OR NIGHT

100 MISCELLANEOUS FOR SALE

SOLD BUSINESS
One receptionist desk (superior steel), 6 months, new $495. Olivetti 4-C typewriter, 3 months, new $738, Executive wood desk and cabinet, 6 months, new $1500. Offers. 592-9120.

ONE 6X6'8" SLIDING GLASS door; two carpets, approximately 10x14; heavy-duty trailer hitch; electric brakes; 1-3 h.p. and ¼ h.p. motor; baseboard heater, near new; solid mahogany 1x12; wood screen door. 478-9741.

16' OPEN FREEZER, $2200; 12' fish display case, $100; compressor and coil for walk-in cooler; aluminum tubs and pans; over-wrap machine; counters; box stitcher. Offers. 656-4696.

MUST SELL COMPLETE HOUSEhold effects, scuba gear, Braun blender, maple bed, Renault engine and parts, etc. 2878 Murray Dr.

BOND COPIER, LIKE NEW, $2495. Offset duplicator, table top model, $695. Telephone answering machine, with remote recall, $350. 656-8276.

HOUSE SALE, BED, WASHER-spin dryer, fridge, miscellaneous, etc., going cheap, 6-9 p.m., 385-0590.

16.7 CUBIC FOOT ADMIRAL side by side refrigerator freeze $450. Large wooden office desk, excellent condition, $100. 382-6538.

TWO TICKETS TO THE P.N.E. Roy Orbison Concert, including admission, 13th row, for Friday, August 26th. $13 pair. 382-8391.

DIAMOND SOLITAIRE RING, $80. Speed Queen wringer washer, $80. Slazenger tennis racket, $10. After 2, 592-7785.

6-MONTH-OLD BAYCREST harvest gold, frost-free refrigerator; Hoover floor polisher. 474-2491.

.8 CARAT EMERALD ENGAGEment ring, size 7½, white gold mount. $150. 746-5863.

FRIGIDAIRE, $115. ELECTRIC kettle, $6. 9x12 rug, $15. 384-4879 from 2 to 6 p.m.

APARTMENT WASHER-SPIN dryer, fairly good condition. Asking $75. 383-4091.

EIGHT FISH TANKS, PUMP filter and equipment, $125. 652-3315.

BRAND NEW ADMIRAL FRIDGE and stove, must sell $700 or best offer. Phone after 6, 478-1883.

BRICKS
Used red bricks, cleaned, 24c each, phone 388-9079.

NEW AND USED WOODEN BARrels, plastic pails, steel drums. 383-1328.

7-PIECE MAPLE GRAIN BEDroom suite, Singer vacuum, with rug cleaner. 384-6357.

GARAGE SALE — LEAVING province, Sat. and Sun. 1-5. 403 Raynor, 386-6959.

MUST SELL, '66 FORD SUPER van, $795; fridge, stove, miscellaneous. Best offers taken. 478-4393.

HOOVER WASHER, SPIN dryer, almost new, harvest gold, $175. Call 386-9002 after 6 p.m.

BEER, CANDLE, AND CAMERA equipment, kerosene lamps, fan, fridge. 384-9054.

GIRL'S AND BOY'S STANDARD bikes. Floor polisher, vacuum cleaner. 478-0747.

INGLIS AUTOMATIC WASHER, 2 speed, 5 cycle, Kenmore dryer, both excellent condition, 478-0680.

OFFICE DESK AND CHAIR. Typewriter stand. Older fridge, suitable for cottage. 656-5402.

STANDARD UNDERWOOD, 12" typewriter, excellent condition, call 598-6816 evenings.

QUEEN SIZE BED FRAME, mattress and box spring, $60.00, 595-0502.

1977 FILTER QUEEN, $400 OR best offer. 384-9662.

103 MISCELLANEOUS FOR SALE

Cleanup sale of brand new furniture, appliances, television, stereo at 704 View St. (basement) — we're moving soon — here are a few examples. Restonic sofa bed with double size mattress. Reg. $368.88. Sale $249; Elmcrest 100% nylon gold nugget deluxe sofa and chair. Reg. $778.88 Sale $499; Parkland quality sofa and chair Reg. $868.98 Sale $699; Victoriaville luxury recliner. Reg. $238.88 Sale $169; Ascot swivel chair Reg. $224.88 Sale $169; Hankin hi-back stationary chair Reg. $228.88 Sale $139; Dales 7 pc dinette suite Reg. $298.88 Sale $228.88; Laurier 5 pc bedroom suite Reg. $598.88 Sale $399; also sacrifice prices on Admiral refrigerators, ranges, freezers, washer, micro range, dishwasher, 16" colour TV, clearing out to $359; GTE Fleetwood 26" console colour television going below wholesale, cabinet stereo (2), component package stereo (2) — Many many more items to numerous to list in this ad. Apply 704 View St. (basement) 9 a.m. - 5:30 p.m. daily. Norwood Home Furnishing Sales.

GIANT HOUSE SALE. 3 POLY-foam chairs, regular $89; $45 each. New desk, $95. Oak desk and swivel chair, $250. Two school desks. Metal shelves. Wood storage cabinets, $20, $25. Old Singer sewing machine, $10. Homelite XL2 Chain-saw, $100. Child's rocking chair, $10. Kirby vacuum, $200. Lewyt Vacuum, $35. Wicker dog Bed. Handyman Encyclopedia. Assortment of rocks for Rockhounder. Genuine 13' "hunt" Totem Pole. Croquet set, $10. Ping Pong table, $10. Enamel sink with drainboard. Wood lawnchairs. Panasonic radio-portable TV, AC-DC, $150. Auto-Harp, $15. Antique silver trumpet, $15. Camping gear, tents and cots. All day Sat. August 27th at 1098 Jasmine Ave. 479-5643.

GARAGE SALE — SAT. AND Sun., Aug. 27th and 28th. 24 ft. sundeck railing with 2x2 rungs $20; wooden doors $1 each; 11½ ft. moulded mahogany boat, good shape $175; 2 girls Thistle bikes and training wheels $15 ea.' 2 sets lined drapes 8'x4' $20 ea.; new bathroom sink 20½x7 $18.95; 4 sleeping bags $5 ea.' pictures and picture frames 50c ea.' oddments and ornaments 50c ea.; numerous miscellaneous items. 1122 McBriar Ave.

DATSUN STUDDED SNOW TIRES on rims; Two F-78 snow tires; girl's skates, size 3½; boy's skates, size 3; maple bunkbeds; girl's mustang bike; St. Michael's uniform, 16 years; Barbie camper, suitcase and clothes; EZE Bake Oven; portable Royal typewriter; miscellaneous. Phone 477-8645, after 5. All day Saturday.

USED SEWING MACHINE SALE 10% to 30% off all machines. Straight stitch machines $35 to $60; Zig Zag machines $75 to $95; semi automatic machines $95 to $125. Also many cabinet and console models. Fully guaranteed 1 yr Sawyer Sewing Centre, 840 Fort St. 388-6228.

ONE PANASONIC 7" AC-DC color TV plus aerial; Gevarm 22 semi-automatic rifle with scope and case; 2-piece pool cue and case; set of shelves; baby walker; baby car seat; 18x36" crib; art easel; baby carrier; GE vacuum cleaner. 478-3996.

GARAGE SALE
Sunday from 2-6 p.m. Beds, mattresses, chesterfield, wooden tables and chairs, shelves, lamps, underpads, sleeping bags, boat motors, wall paper, household items, etc., etc., etc. 349 Sylvia Street.

FREEZER BAGS IN ALL SIZES carried in stock. Available in 100 and 200 lots. Ties also available. THE PLASTIC SHOP. Industrial Plastics Ltd., 2105 Douglas St., Victoria, 386-1477, or 460 Wallace St., Nanaimo, 753-0114.

PAIR TWIN BEDS COMPLETE with frames and king size head board. Cogswell platform rocker, older good wooden table and 4 chairs, metal wardrobe, antique L. C. Smith typewriter No. 3, misc. household items. 426 Arnold Ave.

FULL SIZE SPEED QUEEN AUtomatic washer and dryer, newly overhauled by Standard Furniture. Must sell, house burned down. Best offer. Call anytime. 592-1398.

GREEN HIDE-A-BED AND chair, $100, green swivel rocker $50, kitchen table and 6 chairs $75. 15" portable TV and stand $50. Black tonneau cover for TR6 $15. 388-9014.

KITCHEN AID DISHWASHER, 2 school desks, hoover floor polisher, 32" long, miscellaneous drapes, 32" long, miscellaneous phono records, offers. 477-1945.

BUNKBEDS, $30. ICE SKATES, nearly new, girls 2 pairs size 7, one pair size one. Boys size 3, $8 pair. Floor polisher, $25. Kenmoret power head vacuum, $75. 652-2671.

ONE SOLID MAHOGANY DOUble bed with headboard and mattress, $250; one heavy duty tow bar, $50. 652-3828.

CANADIAN OLYMPIC COINS. COMPLETE SET OF 28 COINS, mint condition, with case. Sell at cost, $274. 384-8628.

FOR SALE, 2 PACK-SACKS, ONE down sleeping bag, 1 white stag mountain tent, 1 bicycle rack. 383-8268.

270 PARKER HILL RIFLE, NEW, $250. 250 CZ motorcycle $350. A set of U.S. mags $100. Phone after 6 o'clock. 478-6754.

CHESTERFIELDS, BEDROOM suites, kitchen table and chairs, color TV, older washing machine, plants and lots more. 384-3337.

GARAGE SALE — FURNITURE, household items, clothes. 1518 Regents Place, 598-6861. Saturday and Sunday, 9-5.

WASHER, PORTABLE APARTment size, fully automatic, Sanyo model, 2 yrs. old. Excellent condition, $150. 385-4503.

12 CHORD ORGAN, $25. PETERson safety shell car seat, $35. Firescreen, $25. Woodholder, $15. 477-4095.

CLEAROUT
Printing calculators for $45. Take two for $80! Capital Office Machines Ltd., 2727 Quadra. 383-5700.

KITCHEN TABLE AND 4 chairs, $50; various pieces green or crown carpet, single bed, $20. 477-6465.

BRASS FIRESCREEN, CAST iron coal and wood grate, coffee table, 386-7495.

RADIAL ARM SAW, POWER pole. Space heater with blower. Old wood stove, etc. 658-8192.

VARIOUS SMALL ELECTRICAL domestic appliances. Leaving country, must sell. Phone 384-3459.

FOR SALE TOSHIBA DELUXE 700 Micro-wave oven $500. Langford area. 478-6779.

MINK STOLE, WORN A FEW times, paid $600, will sell for $300. 592-7961.

BAYCREST FRIDGE FOUR years old, $275. Phone 478-2727 after 6 p.m.

POOL TABLE, SLIGHTLY DAMaged, with balls, 2 cues, and rack. $160. 384-9408.

SLATE POOL TABLES FROM $575 and shuffle boards L. G. K. Enterprises. 478-8559.

OMEGA SPEEDMASTER CHRONometer watch, very good condition. 478-4669.

ONE LARGE HUT, GOOD shape, 14'x11', 2 smaller ones. Offers. 592-1124.

KIRBY COMPANY
Has 3 repossessed Classic III machines, $299. 386-8754.

VIKING DISHWASHER, 1 YEAR old. Excellent condition, white, $275. 386-1602.

10 YEARS HEALTH SPA MEMbership, $250; electric stove, $65. 384-9206.

TWO WHITE LEATHER SUITcases, "Jetliner", as new, $45. 656-2804.

GARAGE SALE: SAT. 9-4. PORtable dryer, furniture, misc. 1173 Munro. 385-5090.

ORIENTAL DESIGN, ALL WOOL carpet, direct import, save over $100. 386-2812.

WEDDING RING SET, LIKE new, beautiful solitaire diamond setting. 479-1095 anytime.

AIR-CONDITIONER, $100. 479-5304.

15 CUBIC FOOT CHEST DEEP freeze, $200. 386-7083.

FRIDGE, $40 AND OVERHEAD stove, $90. 382-7089.

VIKING 26 CU. FT. CHEST DEEP freeze, $295. 383-0229.

CHEST-TYPE DEEP FREEZE, 20 cu. ft., $200. 479-2080.

BEAUTY SHOP EQUIPMENT and supplies. 112-537-5675 evenings.

ANTIQUE ROLL TOP DESK $950. Minox spy camera $100. 478-2044.

GO KART, $130. 479-7856

103 MISCELLANEOUS FOR SALE

TheTraders
388-6264 715 Finlayson
New shipment of Admiral dishwashers just arrived, 2 button built-in $269. 6 button built-in $318, 8 button built-in $348, portable 6 button $359.95, with color $10 extra. Brand new fully guaranteed 30" automatic range only $269; New Tuxedo style sofa and loveseat, 2 pcs only $399.95; Sony Portable 12" B & W solid state TV as new $98; Used 12 cu ft. fridge in excellent condition $149.95; New 3 pce deluxe style coffee table sets at $149.95; Brand new 10 cu. ft. fridge in Harvest Gold $318; Brand new 7 piece kitchen dinettes, several styles $159; As new Herculon 3 position recliner $125; 22" Admiral color TV with roll away base, good condition, $195; Large very old walnut side board, excellent $705; 4 pce smoked glass and chrome dinette with chairs on Sheppard casters, excellent condition $298; Queen size comfortable sofa bed, real value $388; Brand new 70" picnic table with 2 benches, 28" top-all western red cedar $24.95; As new Traditional luxury sofa and 2 hi back luxury swivel rockers in 100% nylon, less than 1 year old, real bargain at $695; 3 pce set. Financing available. Easy terms to suit.

EATON'S WAREHOUSE STORE
749 View St.

VINYL ASBESTOS FLOOR TILE, 230 ft. green, $70; 142 ft. grey, $42; pure rubber floor tile, beige, 390 ft., $195; Bendix automatic ironer, $50; Marquette upright freezer, $50; Suffolk punch reel drum mower, $50; pair of studded radial snow tires, mounted for 240Z, $100; pair studded belted snow tires, mounted, G-78-15, $15; girl's English 3-speed bicycle, $25. 479-2517 after 6 p.m.

MONK'S
For all your OFFICE SUPPLY requirement
794 Fort and 754 Broughton St. 384-0565

PADCO PAINTING KITS, AS seen on TV, regular $11.95, this week only $8.95. Drop sheets, regular $3.25, $1.99. Carbozite coating, regular, $21.95, sale $17. Dicker-Martin gelled wood stain, ½-price. Caulking tubes, assorted types, ½-price. Sale ends Saturday, August 27. Waddell's Painting Supplies. 6540 Sooke Road. 642-4232.

PS
"THE PLASTIC SHOP"
2105 DOUGLAS ST., 386-1477. ONE STOP SHOPPING FOR ALL PLASTIC PRODUCTS. Industrial Plastics.

Prickly Pear Cactus
4'x4' now in bloom. Plantarium, Lower Commerce Mall, next to View Street Parkade. 383-6222.

B.C. ALUMINUM
Window screens $8 and up
Door parts—screen repairs
5" Gutter—Eavestroughing
Storms, Windows, Doors, Soffit
ANGLES—TUBING—SHEETING
Patio roof—Roll up awnings
3930 Douglas (Cor. Ralph)

WASHERS - DRYERS
Rebuilt, guaranteed, free delivery. Also: Inglis, Kenmore, Whirlpool washers and dryers wanted, working or not. Ralph's Appliance Repairs, 479-7824, Mon.-Sat. 9 a.m.-7 p.m.

Major Appliances and Carpet at contractor prices.
McDONALDS SUPPLY
370 Gorge Rd. E 386-6745

POCKET WATCHES
Private collection of 12 watches with watchchains and fobs, assortment of rings, matching set of wedding rings with 5 diamonds each ring. Two old mantle clocks in running order. 477-4007.

INGLIS
MAJOR APPLIANCES
Sales and Service
Ralph's Appliances, 1243 Glyn Rd. (off Wilkinson) 479-7824, Mon.-Sat. 9 a.m.-7 p.m.

APARTMENT SIZE HOOVER washer with spinner, large sofa and chair. Queen size mattress and box spring. Two children's bike seats. Offers! Phone 595-7846 after 4 p.m.

QUICK SALE
20 cubic foot Viking chest type freezer for sale, $150; or trade for smaller. Eight place dining room suite, modern walnut, $150. Phone 592-4459 after 5 p.m.

UNIVERSAL TRADING CENTRE 584 Johnson. Upstairs Warehouse Bargains. Tools, furniture, antiques, curios, glassware, pictures, stereos, cameras and jewellery. 383-9512. We Buy, Sell and Trade.

BURGLAR ALARMS FOR HOME or commercial use. Free estimates.
PRICE'S LOCK AND SAFE LTD.
847 Fort Street 384-4105

ONE DOUBLE BED WITH metal frame, less than one year old. Excellent condition, also older style chesterfield and chair. 382-0464 after 6 p.m.

REFRIGERATORS
10 cu. ft. apartment size Admiral, gold, builder's surplus, at cost, $275. Phone 592-1492.

VISIT THE BLUE URN
Antique and collectible furnishings at low prices. Open 11-6 everyday. 1133 Fort St., 382-9913.

BEAT THE HIGH PRICE, LAWNmowers repaired. Used lawnmowers for sale, locks repaired. 479-3268.

J. K. PIPES
Business Systems
Office Supplies
1121 Fort 386-7728

HOOVER WASHER SPIN dryer. Hide-a-bed, good condition, no mattress. Best offers. Call evenings 592-2171

FOR SALE ONE VIKING STOVE $25. 4 VW snow tires, studded, $30. One black and white TV $20. 382-2566.

APARTMENT SIZED FRIDGE, brand new. Damaged on right side. $170. 479-3025.

VICTOR CASH REGISTER, VERY good condition $175.00 or offers. 478-9867 or 478-9242.

TV'S, FURNITURE, DRYER, dishwasher, drums, typewriter, etc. Reasonable. 478-2480.

CARPET TREND
corner of Skinner and Langford (Vic West). 386-7501.

NEW ELECTROLUX SHAMpooer, with waxer, complete. Excellent condition. 384-9097, after 6.

OUTDOOR INCINERATOR BARrels, ready to use. Free delivery. $5.95. 383-1328.

STIHL CHAIN SAW, $250; CHInese carved camphor chest, $250. 479-2826.

GARDEN SALE 27TH AND 28TH rugs, drapes, garden and shop tools, misc. 406 Godstream Ave.

HANDBAG FROM MEXICO, OFF white leather, nearly new, $20; Power mower, $20. 384-2885.

GENUINE AFRICAN ZEBRA skin for den or rumpus room. 386-0949 after 6 p.m.

SHOESHINE STAND AND PORtable with six extra irons, $100 or best offer. 382-7490.

MEERSCHAUM PIPES, LAMB coats, leather jackets, skirts, dresses. 632 Dunedin.

HOOVER WASHER-SPIN DRYER, excellent condition, $85. 477-8357, after 5 p.m.

2-MONTH OLD YELLOW Baycrest deluxe washer and dryer. 479-3466.

SPA MEMBERSHIP WORTH $475, will sell $300. Good for 5 years. 386-2080 before noon.

FLEETWOOD MAC TICKETS, Vancouver 433-1386.

CLEAN USED RED BRICKS 20c. Fire brick 12c. 652-3898.

103 MISCELLANEOUS FOR SALE

39" ARCTIC SLEEPING BAG, waterproof canvas cover $60; 39" heavy duty rollaway bed, 5" springfield mattress $45; Remington's largest 10 key adder, as new $90; Man's $200 dark grey suit, 44 reg. waist 40, leg 29½", worn twice $50; Officer's brown army boots, size 11½, $10; Toastmaster broiler — oven $40. 477-3810.

25" ELECTRIC STOVE, $50; WEStinhouse floor polisher, $30; commercial floor polisher, $100; 10x14 Chinese hooked rug and underlay, $100; 9x9 nylon rug, $50; 3x7 executive desk and chair, $150; manual typewriter, $100; metal office waste baskets, $3 each. 592-7202.

NEW VICTOR CASH REGISTER series 45, regular $1150; selling for $700. Glass display stand approx 2'x5' by 3' high, regular $450, selling for $250. 478-4021 or 478-0054.

9X12 RUG, BROWN-RUST-BEIGE mix. Dining room suite, 6 chairs and buffet. Firescreen. Old type cabinet stereo. Trumpet. 598-4491, after 5.

1 SUPER 8 BELL AND HOWELL movie projector, never used, ½ price at $50. 2 burner alcohol camp stove, $25. 1 sofa and chair, suitable for den or cottage. $50. 477-7678.

PATIO SALE THURSDAY, FRIday, Saturday. 3712 Palo Alto. Power mower, sewing machine, chairs, suitcases, pictures, lamps, china, glassware, silverware, etc.

TOP QUALITY VILAS MAPLE bedroom suite. Solid Oak typewriter desk and swivel chair. Old York twin comforters, frills, shams. 592-6326.

CABINET STYLE 26" COLOUR TV, needs some work, $50. Set of three medium pine coffee tables. Perfect condition.. 598-4039.

ALMOST NEW FRIDGE, STOVE, etc. After 6, 658-8885.

105 MISCELLANEOUS WANTED

LUNDS
AUCTIONS
Tuesday — 7 p.m.
Friday — 1:30 p.m.
APPRAISALS
For All Purpose
386-3308

WE WANT YOUR GUN RIFLE, SHOTGUN OR HANDGUN
CASH FOR ALL MODELS
Robinson's

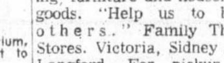

Since 1929
VANCOUVER ISLAND'S LARGEST GUN SELECTION
1307 BROAD 385-3429

THE SALVATION ARMY Needs your re-usable clothing, furniture and household goods. "Help us to help others." Family Thrift Stores. Victoria, Sidney and Langford. For pickup — 386-3295.

CYPRESS RECYCLE
WE BUY: Beer bottles, pop bottles, batteries, radiators, copper, brass, lead, aluminum, etc. Open 7 days 9-5. 855 Station Ave., Langford. Phone 474-2511.

NEW SMALL FORM COMPANY requires office equipment — typewriter, desk, filing cabinet. Must be in good condition. Firm also requires 1-ton flatbed truck. 595-0570.

YOUNG LADY (STUDENT) SETting up housekeeping would appreciate any unwanted household furnishings. Will pick up from your home. 386-0831.

LOOKING FOR INTERESTING china and furniture of good quality preferably older. Will buy for cash. 385-9878 after 6 p.m.

HOUSEHOLD EFFECTS WANTed, you have it, we'll buy it for cash. Esquimalt Trading and Thrift, 388-6542.

ANY CONDITION
Hide-a-beds, overstuffed furniture. Will buy or remove free. 385-8385, 386-6275, pager 732 anytime.

WILL BUY ARTICLES, PICtures, etc. pertaining to Elvis Presley, dated before 1965. 478-0561.

WOODEN SECTIONAL GARAGE door, 8 or 10 4' double tube fluorescent light fixtures. 382-0420.

OIL PAINTINGS, PRINTS, PICture frames, wanted, any condition. 595-0873, 595-2584.

CASH PAID FOR APPLIANCES, furniture, complete household and estates. Pete's Place, 478-6000.

TREADLE SEWING MACHINE for 13 year old, learning to sew. 642-4328.

ST. MICHAEL'S UNIVERSITY uniform, blazer, duffle coat, etc., size 18 (for 16-year-old). 656-2348.

WANTED: AUTOMATIC TELEphone answering recorder. 477-5970.

SUPER IKONTA OR SIMILAR folding camera, 32 and 37 mm slip on filters 384-9064.

OLD CAR BATTERIES, RADIAtors, copper, brass, lead. 383-1328. 526 David.

WANTED GREEN DEPRESSION glass, salt and pepper shaker, 656-4650.

WANTED: TWO (PREFERABLY large) British India or Oriental Rugs. 592-9213.

WANTED GOOD USED ELECtrolux vacuum cleaner, recliner chair. 385-3967.

WANTED; CONTROLS AND GAS tank for 20 horsepower Mercury. 595-4768.

OLD POSTCARDS PURCHASED by private collector. Please phone 595-8845.

WANTED; JUNK SMALL MOtorcycle engine, for the transmission. 598-7238, 386-9622.

OLD POST CARDS, SILVER, etc. 595-7567 or 383-8311.

SELL OLD BOOKS TO THE Haunted Bookshop. 382-1427.

FRIDGES AND FREEZERS bought. 598-7422. All-Temp.

109 MISCELLANOUS TO RENT

WHY BUY? . . .
AND MAKE A MISTAKE.
Telephone Answering Machine Rentals at INTERCONNECT
384-0511

SAWYER SEWING CENTRE
RENT TO OWN — Domestic and Industrial sewing machines
840 FORT 388-6228

112 WANTED TO RENT MISCELLANEOUS

SMALL NEW FORM COMPANY requires lot to lease for storage of plywood and associated materials. 595-0570.

115 SWAPS

1966 DODGE POLARA 440, 4-door S.D., power steering, power brakes, power brakes, 383 automatic, tested, good body, inside. $650 or offers. Trades considered. 479-5497.

1974 CHEV IMPALA 4-DOOR, power steering, power brakes, 350 V8, new tires, good condition. Swap for ¾-ton pickup, similar year and condition. 382-0686.

$39,000. SMALL HOUSE, FUTURE commercial. Gorge-Tillicum area. Sell outright or trade equities approx. $14,000 on reasonable building lot. 479-5304.

SWAP 1964 CORVAIR AUTOMATic and or 1966 Viva for small boat and trolling motor. 598-1076 or 385-2341.

MOTORHOME, BUS CONVERsion, a nice one, $4,750. Make an offer trade? 656-6806.

MONK 20 CABIN, 80 HP JOHNson. Super fishing-cruising boat. Offers on $4,000 or ??. 386-3641.

116 COINS and STAMPS

WANTED: CANADIAN SILVER Coins, 1966 and back; also U.S. Coins, 1964 and back. Paying 100% over face value. Phone 478-8580.

117 ARTS and ANTIQUES

UPHOLSTERED CANADIANA platform rocker. Beautifully engraved fish knives and forks, service for twelve in mahogny chest, circa 1830. One dozen colored stemmed cut-glass wine goblets, all as new. 658-8140.

SPECTACULAR FALL ANTIQUES and collectibles sale and show. Esquimalt Sport Centre. September 23, 24, and 25.

CHINESE JADE STATUETTE, very slightly damaged. Offers. 595-5880.

FURNITURE REPAIRED. ANtiques our specialty. 478-2539.

ANTIQUE 4-WHEEL HORSE buggy, $800. 658-8890.

120 GARDEN SUPPLIES

TWO RIDING LAWN MOWERS IN good shape, going cheap. Phone 652-1562 anytime.

HOME GREENHOUSE
479-8807

Fertilizer

OLD COW MANURE, NO SAWdust, 7 yards $51, bag $2. 595-0773.

OLD HORSE MANURE, 7 YARDS $50. 595-0773.

Plowing, Rotovating and Cultivating

DON'S TRACTOR SERVICE
477-3913
We rotovate, plow, cut grass and brush also, loading and hauling.

COOPER TRACTOR SERVICE
478-3143 or 477-5167
Grass or brush mowing, rotovating, loading, hauling, lot cleanup.

Topsoil, Rocks and Fill

SCREENED TOPSOIL WITH sand and manure	$12 C.Y.
Minimum Delivery	6 C.Y.
Garden Sand	$3 C.Y.
Plus Delivery	
Sand — Fill	
Road Gravel	
Drain Rock	
Crushed Rock	
Bark Mulch — Fine	¾"-1½"
Bark Mulch — Coarse	1½"-3"
E. NIXON LTD.	
Office	385-4431
Nights	479-1937
or 479-2995	

TOP QUALITY SHREDDED TOPsoil, mixed wiht sand and manure, 10 to 14 yard loads, $8 per yard. Smaller amounts available. Peninsula Bulldozing. 479-1884.

NO. 1 SCREEN TOP SOIL, WITH sand and manure, 7 yds. for $65. 14 yds. $120. Self pickup $9 a yard. 478-3322.

BEST RICH SCREENED BLACK loam, 7 yds. $65, bag $2; No. 1 clean top soil, 7 yds. $55. Good fill soil 7 yds. $34. 595-8129.

LAWN SOD
Johnson Sod Farms. Orders of all sizes. 339-4803. Comox.

VIRGIN SOIL
Shredded black peat soil, bagged soil also. Call A-1, 383-1532.

125 PETS and SUPPLIES

PUREBRED BOUVIER DES Flanders pups, no papers, only a few in Victoria. These dogs are natural guard dogs and will weigh in excess of 100-200 pounds. Incredibly intelligent. This is a man's dog, $300. For further information call 595-7286.

JOYLAND KENNELS LTD.
Is pleased to announce that in addition to our deluxe boarding facilities, we now offer professional all breed grooming in our new
WOOF 'N WHISKERS GROOMING SALON
For appointment call 652-2301.

FOR SALE — ONE REGISTERED male Doberman puppies, sired by Canadian and American champion DuRel's Black Power out of Champion Angeline the Defender. Bred for quality. 477-0755.

TROPICAL FINS and FOLIAGE
2719 Quadra 385-1000
SALT and FRESH water fish
AQUARIUM SYSTEMS
Open 7 Days a Week

REGISTERED PUREBRED Black Labs., pets, hunting or obedience. Male and females. P.O. Box 197, Errington, Vancouver Island, B.C. V0R 1V0. 112-248-9409.

PUREBRED GERMAN SHEPherd pups for sale, top blood line, recognized pedigree, selling $150 at 8 weeks with shots, registration and tatoos. 478-4021 or 478-0054.

NEED GOOD HOME FOR 8-month-old black and white kitten. House trained. Excellent with kids. 388-4620.

GOOD HOMES NEEDED FOR 4 grey mixed female kittens, age 3 months, by long weekend, urgent. 595-8422.

WANTED: FEMALE WHITE AND gold Spaniel. Large field to run around. Training in Sept. for grouse season. 382-5970.

ANYONE HAVING A REGIStered English Bulldog at stud phone Mrs. Wade (Gulf Islands) 629-3356. Reverse charge.

YOUNG SINGING CANARIES. Good selection. Phone after 6. 642-3847.

FREE TO GOOD HOME. Healthy 6-week-old kittens. Will give shots. Will deliver. 384-7687.

LOVING HOME FOR OLD ENglish sheep dog. Spayed female, $75. 479-2826.

OUR GREAT DANE NEEDS A good home. Very affectionate please call 478-9680 after 6 p.m.

REGISTERED HIMALAYAN KITtens. Had shots and litter box trained. 474-2536.

GOOD HOME NEEDED FOR purebred St. Bernard puppy. 5 months. $50. 478-6037.

WANTED: IRISH SETTER PUP. Prefer female. Phone 592-4235, anytime.

DOG GROOMING YOUR HOME or mine, by certified groomer. 478-5953.

FOR SALE, REGISTERED English Springer Spaniel puppies. Phone 746-7579 Duncan.

TUDOR CATTERY HAS A LIMITed number of selectively bred Persian kittens for sale. 598-4958.

GIVE AWAY ONE YEAR OLD friendly German Shepherd. 477-7827.

PUREBRED RABBITS, BREEDing stock. Champagne, silver martens, New Zealands. 477-3687.

PUREBRED ST. BERNARD PUPpies, four left, males only. $125. 478-0627, 386-6567.

FREE TO GOOD HOME, 2-YEAR-old spayed German Shepherd, affectionate, loves kids. 642-4595.

3-MONTH-OLD UNREGISTERED Lab pups, house trained, $25 to good home. 474-1394.

BLUE AND GOLD MACAW, EXtremely tame, 3-years old, $1000 with stand. 383-6372.

FREE TO GOOD HOME. TWO male cats, one gold, one black. 478-0830 after 6 p.m.

8 WEEK OLD HALF GOLDEN Lab, half German Shepherd puppy. $25. 385-5217.

5 ORANGE, MALE KITTENS. Free to good homes. 478-3396.

BUDGIE AND CAGE, $20, PHONE 386-7083.

WANTING TO BUY ONE OR TWO young cockatiels. 384-2774 after 5.

ADORABLE PUREBRED MINIture poodles, 6 weeks old. 383-4804.

ADORABLE SIAMESE CROSS kittens. Phone 385-3102.

PUREBRED MALE AFGHAN, NO papers, $50. 478-7489.

127 CHICKS, POULTRY, HATCHING EGGS SUPPLIES

FIVE LARGE THREE-MONTH-old white turkeys and feed, $60; also, chinchilla cages, $10 each. 656-4296.

128 LIVESTOCK SUPPLIES and EVENTS

LOWERY YOUNG TRUCKING
Roy and Jean Lowery wish to thank all their customers for patronage over the past 21 years. Mander Trucking Ltd. has purchased our business and we assure you of continued good service.
Sawdust, hog fuel and bark mulch
479-6452
477-5053 479-7629

2 HORSE TRAILER FOR SALE. Extra high — good for Thoroughbreds or horses with loading problems. Good condition. Passed inspection. New hitch. Spare tire included. Price $2250, firm. 478-1227.

128 LIVESTOCK SUPPLIES and EVENTS

FOR SALE: REGISTERED ½ Thoroughbred mare. Rising 6. Sound. Started over fences. Excellent 3-day events or show jumping potential. Experienced rider only. Phone after 7 p.m. 652-2239 479-1063.

13-YEAR-OLD BAY GELDING Sulky Sam, 16 hands. Very handsome with exceptionally quiet disposition. Energic yet obedient excellent jumper. A perfect horse for someone who has not time to ride consistently $800. 479-5595.

HORSE SHOW RING
Major renovations taking place now at Saanichton Fair Grounds. Work party each evening at 6:30 p.m. Your help needed. Information — 479-8461 and 652-3924.

FIVE-YEAR-OLD ½ THOROUGHbred, ½ Saddlebred Palamino Gelding, 16.2 Hands High. Well started in dressage and over jumps. Kind temperament. 652-2812.

ANNOUNCING THE OPENING of Wallace and Regan Feed and Horse Supplies Ltd. Importers of quality alfalfa from Washington and the south Thompson. For further details, call 656-4759.

"ALBERT" 16.2 T.B. GELDING shown successfully as hack hunter and dressage. Evented training level. No vices. Excellent junior horse. Owner going to college. 746-5440 Duncan.

GOOD, PROVEN WHITE RAMS, 1 Rommey, 1 Corriedale. Cross with all breeds, especially Suffolks and Blacks for excellent fleece, $50 each. 479-5595.

PART THOROUGHBRED PALOmino gelding, 8 years, not trained for show, good on road. $500 including Western saddle and bridle. 386-8587 after 6 p.m.

ARABIAN GELDING, 3 YEARS old — excellent breeding, good conformation, gentle enough for children but needs firm trainer, $500. 479-2905.

FOR SALE, REGISTERED ¾-Arab mare, 5-year-old, needs fully experienced rider, or would make a good brood mare, 14.1 hh, chestnut, 642-5370.

¾ ARAB, ¼ QUARTER, THREE-year Gelding, green broke. Excellent health, manners and potential. Call Maureen at 656-1994.

5 YEAR OLD THOROUGHBRED gelding, 16.1 sound and quiet, won his first two hunter classes. Phone 592-1124.

CARRIAGE DRIVING INSTRUCtion, September 9, 10, 11. Participants, $35. Observers $15. Inquiries 642-5735 after 6 p.m.

WANTED TO LEASE: QUIET 15-16 h.h. horse. Call after 6. 656-3004.

HAY FOR SALE, DELIVERIES arranged. Griers Farm Ltd., Duncan, 746-6550.

PUREBRED TOG. MILKER IN kid, 2 Saanen Milkers, 2 Saanen kids. 479-1458.

TWO HORSES NEED GOOD home, owner moving. Please phone 656-2655 for details.

EXCELLENT QUALITY CROP hay, delivery available. Boar at service. 748-0030.

REGISTERED GELDED HALF Arab yearling, approximately 13 h.h., gentle with kids. 479-4002.

WANTED: HARNESS FOR horse-drawn cart or carriage. 642-3985.

FOR HOT AND COLD SHOEING phone Barry Allen, 478-5278 anytime.

WANTED TO BUY. HORSE trailer, factory built in good condition. 748-8978.

HOLSTEIN HEIFER. FRESH three weeks. 479-3021.

18-MONTH-OLD BUCKSKIN QT type gelding, $125. 385-4725.

YORK WEANER PIGS, 7 WEEKS, $30. 478-3670.

2-YEAR-OLD SAANEN MILKING goat. Moving. Must sell. 652-3558.

FEED POTATOES, $25 A TON. 652-1513.

ONE EWE AND ONE LAMB, $50 each. Phone after 6, 479-5172.

ANTIQUE 4-WHEEL HORSE buggy, $800. 658-8890.

ENGLISH SADDLE, "BARNSBY", good condition, $250. 479-3747.

130 HEAVY EQUIPMENT and MACHINERY

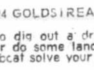

BOBCAT
HABITAT 2000
994 GOLDSTREAM AVE.
Need to dig out a driveway, side-walk or do some landscaping? Let the Bobcat solve your problem.
From $55 a day. Special weekly rates.
478-0811 DL 00784A

450 CASE 4-1 BUCKET EXTENDable backhoe. New engine and rollers, $9500. Low bed tractor and trailer, $3000. Loiselle Bros. 383-4568.

1976 CASE 580 B BACKHOE, 4X1 bucket, extendahoe, all offers condifered. Terms available. 598-2994.

150 GALLON SUPPLY FUEL tank. Will fit in back of pick-up. 479-1544.

WANTED: 350 TRACK LOADER, two month's rental. 478-0245

HEAVY WINCHES, $200 EACH. Ideal for boat ways. 479-5304..

135 FARM IMPLEMENTS

HEAVY DUTY FORDSON MAJOR diesel tractor, front end loader, rear grading blade, excellent condition. 642-3467.

OLIVER TRACTOR, DIESEL, needs hydraulic repair, $1,000, 479-5304.

150 CARS FOR SALE

'70 DUSTER, 6 CYLINDER AUTOmatic, excellent condition, $1800. 479-9720.

FOUR-WHEEL DRIVING! 1974 Jeep Renegade convertible. $4500. 385-5217.

'69 VOLKSWAGEN FASTBACK, automatic. $1100 or offers. Phone 656-6987, after 6.

'68 BEAUMONT, 350, 4 SPD., REbuilt motor. Immaculate. Offers. 749-3526.

'70 NOVA SS, 350, LTI, NEW 373 gears, M22 trans, $3500 firm. 745-3371.

'66 CHEV NOVA SUPER SPORT. Immaculate condition. 477-9701 after 5 p.m.

1972 VOLKSWAGEN BEETLE, good condition, one-owner, $1250. 595-3326, 4-6 p.m.

1968 FORD GALAXIE. BUY THIS and save on repairs. Very reliable car. For viewing, 384-5603.

1967 VOLKSWAGEN, TESTED until August '78, excellent condition, 67,000 miles. $1100. 385-0627.

MUST SELL: '67 FORD CUSTOM 500, 4-door hardtop, running order. $200 or best offer. 383-6836.

1966 VW BEETLE, RUNS WELL; looks crummy, $250. 595-5558 or 656-6962.

'69 MALIBU 4-DOOR HARDTOP, 64,000 miles, $1500 or best offer. 595-6711.

'69 VW BUG, GOOD MECHANIcal condition, $500. 592-6995 or 592-6587.

'65 MUSTANG, 289 AUTOMATIC, mags, headers, must see. 478-8938.

1974 VOLVO 142 GL WITH SOME special extras call 386-1547.

1964 VALIANT — NEEDS WORK. Good for parts. $300. Jim, 382-9446.

'66 VOLKSWAGEN BEETLE, $500. 598-4065.

'64 IMPALA SS, NICE CONDItion. $950 firm. 652-5811 or 652-9975.

1957 CHEV 283 STANDARD, tested. 385-3940.

'68 FORD RANCHERO, NEEDS A little work, $700. 656-5284.

1968 ENVOY, GOOD RUNNING condition, $250. Phone 477-2193.

SR5
'74 Toyota, many options. 656-1041.

1976 HONDA CIVIC HATCHBACK. $2900. 383-3276.

1974 MUSTANG II, 26,000 MILES, 1 owner. $2800. 477-6430, 384-9593.

'67 CADILLAC SEDAN DEVILLE. $1450. 383-7604.

1964 FORD FALCON WAGON, offers. 477-4489.

150 CARS FOR SALE

McCALLUM
DATSUN **VOLVO**
McCallum Motors Ltd.
DON'T BUY 'Til You See These Units!

76 Gremlin 'X'
75 Roadrunner
72 Olds Delta Royale
75 Volvo 245. DL. A.T.
73 Volvo 144, A.T.
77 Datsun 280A
76 Datsun, 4x4 PU
76 Datsun B210 AT
76 Honda Civic
75 Datsun '710' 2-dr.
75 Honda Civic (silver)
75 TR7
74 Datsun 710
72 Mazda PU
71 Ford Torino, 4 dr.
68 Ford Ranch Wgn.
75 Volvo 164, AT, sunroof
76 Toyota 4 dr., Stn. Wgn., AT
73 Duster 2 dr. Sport
75 Dodge Dart 6 cyl.
73 Toyota Corona SW, auto.
70 Ford Maverick

100 POINT BCAA INSPECTED

DOWNTOWN
1101 YATES AT COOK
382-6122 Dir. Lic. 00850A

COLWOOD
1836 Island Highway
478-1741 Dir. Lic. D-00850A

Cornell
CHEV/OLDS
Cadillac
CHEVROLET TRUCKS
Sales/Service 385-5777

68 Cougar	$1275
77 Monte Carlo	$OFFERS
76 Chevette 4 spd.	$3295
76 Nova, A.T.	$OFFERS
76 VW Rabbit	$OFFERS
75 Toyota Corolla	$2295
75 Impala H'tp.	$OFFERS
74 Marina	$OFFERS
74 Nova, V-8	$OFFERS
73 Torino Wgn.	$1895
71 Impala H'tp	$1195
73 Toyota	$1695
71 Hornet, A.T.	$ 875
70 Chev., A.T.	$ 995
69 Torino, G.T.	$OFFERS
67 Fargo ½ ton	$1275

OVER 100 UNITS TO CHOOSE FROM!
FULL FINANCING AVAILABLE!
CORNELL
CHEV-OLDS LTD.
3050 Douglas—385-5777
Dealer Licence D-00681A

REG. MIDGLEY
AMC Jeep
"THINK ABOUT" '77 GREMLIN
A great car!
4 cyl. or 6 cyl.
NOW AT SALE PRICES:

REG. MIDGLEY
AMC Jeep
736 Cloverdale 385-8756
DL 00247A

1974 CHEVELLE
V8, auto, full power. Open for offers. Call BILL BOND or GLEN LOCKHART at CORNELL CHEV OLDS LTD., 3050 Douglas, 385-5777, D-00681A.

'70 MONTEGO MX WAGON, clean, automatic, P.S., 302 V8, roof racks, good rubber, plus mounted snow tires, $1895. 479-3718.

'74 JAVELIN, SMART TAN COlour, 6 cylinder, 283, 40,000 miles, vinyl roof, $3400. 658-5415 after 6 p.m. only.

1964 PLYMOUTH, GOOD RUNning order, asking $250. 598-2319, after 5.

1969 MUSTANG 351, 290 H.P., 4 speed, new paint, radials, $1600. 746-7790 Duncan.

MUST SELL, NEWLY PAINTED '68 Chev. Belair, excellent condition, $795. 388-6851, after 4:30 p.m.

'68 CHEVELLE, 2-DOOR HARDtop, 307 V-8 automatic, snow tires. 478-4917.

1970 CHEV. WAGON NEW transmission, sell or swap for camper or boat. 479-9149.

1973 SUPER BEETLE, EXcellent condition in every way, $200. 595-2881 evenings.

'75 GREMLIN GX, V8, BEST offer. 384-9394, Monday-Friday.

1971 CAPRI, EXCELLENT shape, sacrifice at $1,475. 656-6806.

1969 MUSTANG FASTBACK, 351 4-speed, offers on 2,000, 385-2009.

1972 OLDS TORONADO, LOADED, $3700 or closest offer. 477-8941.

'76 SR5 TOYOTA COROLLA, NEW cassette player. 384-7435.

'69 FORD FALCON, 4-DOOR, AUtomatic, 6-cylinder, $850, 477-8796.

'69 MERC CONVERTIBLE 56,000 miles, $1500 firm. 723-6426.

1967 FORD FALCON, 49,700 miles; price negotiable, 386-7174.

150 CARS FOR SALE

Garden City Auto Sales LTD.
LOOK and COMPARE

76 T-BIRD, full power, AM-FM tape	$8595
76 COUGAR XR7, p.w., ac	$5895
75 T-BIRD, full power AM-FM, tape	$7895
74 DUSTER, V8, at, p.s., p.b., radio	$3495
74 CAPRICE Convertible full power, tape	$4695
73 PLYMOUTH, p.s., p.b., radio	$3195
73 COUGAR, p.s., p.b. radio	$3695
73 LEMANS, p.s., p.b. p.w., radio	$3395
73 PINTO Squire s.w., s-spd., radio	$2195
71 LEMANS Convertible p.s., p.b., radio	$2695
71 MUSTANG, p.s. p.b., radio	$2395
71 VOLVO 2 DR 4 Cy., 4 sp.	$2395
70 JAVENLIN, p.s. p.b., tape, radio	$1995
70 DART, V8, at.	$2195
68 DART, V8, at. p.s., radio	$1695
68 CORVETTE 8, 4-sp.	$5895
68 CYCLONE, p.s. p.b., radio	$1395
68 FALCON 4 Dr. 8-at, p.s., radio	$1595
67 DART 6-at, radio	$1095
67 PLYMOUTH	$ 395
	$ 395

TRUCKS

77 BLAZER, V8, at. p.s., p.b., radio	$8995
75 FORD, V8, at, p.s. p.b., radio, plus Camper	$4995
75 DODGE, V8, at, p.s. p.b., Cruiser	$4695
75 DODGE, V8, radio	$3295
73 FORD Crew Cab V8, at, p.s., p.b.	$3195
72 VOLKSWAGEN bus	$2695
72 VOLKSWAGEN camper	$4295
71 DODGE ¾ ton V8, at, p.s., p.b.	$2195
71 CHEV Suburban V8, at, p.s.	$2595
60 VAN Camper	$1695

All Offers Considered
TRY YOURS!
SEE US ABOUT LEASING YOUR NEXT CAR
2978 Douglas
382-9111
D-00319A

METRO TOYOTA
COROLLAS From $3378

74 Corona, 2 dr., 4 spd.
74 Corolla, 4 dr., A.T.
74 Corolla, 4 speed
73 Celica ST
76 Hilux, 5-spd., P.U.
73 Corolla 2 dr., 4 spd.
75 Maverick, '6', A.T.
75 Buick Skylark
75 Bobcat, A.T.
76 Volvo, 245 wgn.
76 Land Cruiser, 4x4 Wgn.
76 Sunbird, 4-spd. P.S.
77 Celica GT, Liftback
77 MK II Wgn., AT
74 Corona Wgn., 4 spd.
73 Datsun P.U., Canopy
72 Grand Torino Wgn.

NO DOWN PAYMENT
100% FINANCING
LEASE RATES FROM $80 PER MONTH
36 Mo. Lease O.A.C.
Where The Lights Are Bright 'Till 10 At Night!
386-3516
Metro Toyota Ltd.
625 Finlayson
Dealer Lic. 00431A

METRO TOYOTA

74 Lemans Coupe
Power steering, power brakes, radio, tu-tone, looks and runs great. Call STAN at CORNELL CHEV OLDS. LTD. 3050 Douglas, 385-5777. D-00681A.

1964 CHEVELLE STATION wagon with '69 350 cu. in. and just rebuilt automatic transmission plus some high performacne equipment. $700 or offers. 383-9073.

STUDENT MUST SELL '67 DART 2-door hardtop, second owner, interior excellent, 318, power steering, power brakes, high mileage. Offers. 479-7527.

'76 OMEGA BROUGHAM, 4 door, power steering-brakes, 350 V8, Offers. 652-3633.

1970 CORTINA AUTOMATIC, 37,000 miles, new tires, $695. 383-4638.

150 CARS FOR SALE

ENSIGN CHRYSLER PLYMOUTH
ENSIGN'S AUGUST SALE
Cars Checked by Car Clinic Diagnostic Centre
GOV'T TESTED
2-Year Written Warranty

77 Volare S.W.
75 Austin Marina
72 Toyota Corolla
75 Plymouth Fury Salon
71 Dodge Dart
74 Datsun 710
76 B.M.W. 2002
71 Pontiac Ventura
73 Chrysler Newport
76 Volare Premier
74 Ford Pinto
75 Volvo 164
76 Cutlass Supreme
75 Chrysler Cordoba
75 Olds Toronado
75 Olds Cutlass S
77 Dodge Charger SE
68 Olds Delta
74 Ford Mustang II
76 Fury Salon
73 Mercury Montego MX
75 Valiant Scamp
75 Plymouth Gran Fury
69 Chrysler Newport
75 Dodge Coronet
76 Gran Fury
71 Volvo 142
75 Fiat 124
76 Valiant Brougham
75 Imperial LeBaron
76 Fury Sport
73 Meteor Rideau500
76 Volkswagon Rabbit
76 Datsun B210
73 Dodge Charger SE
74 Volvo 145 S.W.

PLUS MANY MORE
No Down Payment
100% Bank Financing
INCLUDING AUTO. INSURANCE O.A.C.

ENSIGN
Chrysler-Plymouth Ltd.
DOWNTOWN
YATES AT COOK
Dealer licence number D495A
386-2411
Open Weekdays Till 9:00

Wille Motors
"CARS and WAGONS"

72 GOLD DUSTER, 318, auto.	$2495
73 VENTURA Sprint	$2595
73 SATELLITE Stn Wgn.	$2595
75 MONTEGO MX wagon	$3795
76 DART 6, full power	$4195
68 DODGE Stn Wgn.	$995

TRUCKS, VANS, MOTORHOMES

75 DODGE ½ ton PU	$2895
77 GMC Sierra HD ½T PU	$4995
72 VW Camper Pop top	$3295
74 TOYOTA Landcruiser 4x4	$4195
74 STEURY, 20' tent trailer	$2195
75 DODGE Van (mural)	$5995
75 FORD 4x4	$4495
75 FORD 4x4 winch	$4695
75 DODGE ¾-ton pickup	$4595
75 BRONCO 4x4 V-8 auto.	$4995
75 CHEV ½-ton long van	$4295
75 GMC 1-ton Long Van	$5195
76 DODGE Ram Charger 4x4	$5995
77 GOLDENEARS Camper	$11,195
77 DODGE ¾-ton pop-top van	$889[illegible]
74 DODGE Maxi Van	$4495
66 FORD F-200	$595

Many more to choose from
WILLE MOTORS LTD.
Dlr. D-00840A
3240 Douglas at Cloverdale
382-2313
OPEN WEEKDAYS 9 'til 9 P.M.
SAT. 9 'til 5 P.M.

MADSEN
MOTORS LTD.
2691 Sooke Rd. (Glen Lake)
478-5011

76 RABBIT, yellow	$3695
76 VALIANT, red	$3895
75 MALIBU classic, maroon	$3495
74 VISTA CRUISER, brown	$4795
74 TORINO SQUIRE, brown	$4195
73 VEGA wagon, green	$1795
71 NOVA, green	$1895
71 MAZDA, blue	$1095
71 TORONADO, brown, loaded	$3995
69 CUTLASS, blue	$1695
70 VW bug, orange	$1395
68 VOLVO, white	$1295
68 DATSUN auto, beige	$995
69 EPIC, blue, auto	$495
67 FAIRLANE, white	$795
64 VALIANT, cream, auto, excellent	$1195

NO DOWN PAYMENT
100 PER CENT
BANK FINANCING
INCLUDING AUTO INSURANCE
Up to 48 Mos. to Pay O.A.C.
DL00569A

1975 Toyota Corolla
Excellent condition. Low mileage. Make us an offer. Call BILL BOND or GLEN LOCKHART at CORNELL CHEV OLDS LTD., 3050 Douglas, 385-5777, D-00681A.

'68 CHEVELLE, 327, STOCK condition, $1400 or offers. High performance 327 parts. 388-5717.

'65 FORD FAIRLANE WAGON. Runs but needs work. $100. 384-1697.

150 CARS FOR SALE

peter pollen ford
FORD
7-DAY MONEY BACK GUARANTEE

76 TRIUMPH TR7 2000 auto.	$5695
75 AUDI 100 L.S. Sedan, Automatic	$5795
75 FORD L.T.D. SQUIRE STATION WAGON. Fully equipped, factory air conditioned, roof rack	$4995
74 PLYMOUTH FURY III Fully equipped. Factory air conditioned.	$2895
74 MAVERICK 4 door sedan, V8, automatic	$2695
74 GRAN TORINO Sedan	$2595
73 DODGE MONACO	$1695
72 FIAT sedan	$1395
69 MUSTANG Automatic	$1895

TRUCKS

76 G.M.C. 1 TON Contractors box	$5995
76 FORD CLUBWAGON 12 passenger	$6395
76 FORD E150 VAN	$4795
72 CHEVROLET CAMPER VAN FULLY EQUIPPED	$4895
71 G.M.C. ½ TON Pickup	$2395
70 FORD ¾ TON, automatic	$2895

PETER POLLEN FORD
YATES AT COOK
384-1144
D 00745A

EMPRESS
PONTIAC
BUICK
GMC
LATE MODELS!

74 REGAL Air.	$4895
73 MONTE CARLO Landeau	$3995
72 CAPRICE 2-DR.	$2695
77 CHARGER SE	$7695
76 VENTURA, 2-DR.	$4695

OPEN
Mon.-Thurs. 9-9
Fri.-Sat. 9-6
2867 Douglas at Topaz
382-7121 D.L. D01227A

76 NOVA
4-dr. cream colour, 6-cyl., at, radio, power steering. See DON WILLIS at CORNELL CHEV. OLDS LTD., 3050 Douglas. 385-5777. D-00681A.

'67 LTD 4-DOOR HARDTOP. ALL power options. Exceptional condition. Luxurious car. Asking $1,050. 383-8071.

'57 FORD 2-DOOR POST, REbuilt 272 motor, rebuilt 3-speed trans, new clutch assembly, $250. 595-8706, ask for Guy.

'68 CORTINA, 2-DOOR, CLOCK, radio, well cared for, reliable transportation, $600, in town for viewing, 642-5692.

'72 TOYOTA STATION WAGON, excellent condition, $2,200. 658-5705 after 5 p.m.

'76 CAMARO, AUTOMATIC, rear spoiler, low mileage, Asking $5300. 592-7428.

'77 VOLARE SPEC. ED. STAtionwagon V-8 many extras $5985. Owner, 656-5216.

1974 TOYOTA COROLLA 1600, 32,000 miles, $1700 or best offer. 1645 Chandler Ave.

'73 PINTO STATION WAGON, AUtomatic, 42,000 miles. Asking $1995. 479-6094.

'67 CORTINA DELUXE AUTOmatic, needs engine work, in good shape, $100. 595-4669 after 6.

65 BUICK SKYLARK, GOOD CONdition, Automatic transmission, good mileage. Offers. 592-3071.

'75 TRANS AM, 350 LT1, 4-SPEED standard, $6500 or best offer. 386-8585.

CLEAN, 1969 FIAT 124, SPORTS coupe, radials, radio, $650. 595-6706.

'65 COMET, RELIABLE TRANSportation, new tires, tested, $350 or best offer, 383-3296.

1966 VALIANT SIGNET, 225 slant 6, automatic, excellent shape, $795. 477-4750.

'76 GRANADA GHIA, NEW CONdition, only 7,000 miles, asking $5500. 477-6357.

150 CARS FOR SALE

HORWOOD MAZDA

$SAVE$ MAZDA GLC HATCHBACK DEMO SALE

72 CHEVELLE MALIBU Ht. Gold with black vinyl top. Sale $2695
75 VOLKSWAGEN BEETLE. Reg. $2795. Sale $2495
74 MAZDA 808 Sdn. $2295
73 MAZDA 1800 Truck with custom canopy $2195
73 MAZDA RX2, 4-dr. sdn., radial tires, 4 spd., factory 12 mos. or 12,000 mile engine warranty. Reg. $1995 Sale $1695
73 DATSUN sdn., auto., radial tires Sale $1795
72 CORTINA 2000 Sdn. $1395
71 MAZDA 1200 Sdn. $1295
68 AUSTIN 1100 auto. One owner. $1295
63 FALCON SW auto. $ 695

ALL CARS CITY TESTED
MANY MORE
TO CHOOSE FROM

Blanshard at Johnson
385-1451 D-00803A

77 CAMARO
V-8, power steering, power brakes, tilt wheel, factory, radio and tape. 3000 miles, GOT TO GO, '78's COMING. Make an offer we can't refuse. Call STAN at CORNELL CHEV OLDS LTD., 3050 Douglas. 385-5777. D-00681A.

RARE
1972 Oldsmobile Vista-cruiser station wagon. All power accessories, includes power windows, seats, tape deck, air conditioning and leather interior. Trailer package, woodgrain panneling, summer and snow tires, silver with blue interior. $3,895. 598-7565.

1976 VW RABBIT
4-spd. radio, nice clean local car, $3995. To view call BOB FAYLE at CORNELL CHEV OLDS LTD., 3050 Douglas, 385-5777. or res. 382-2944. D-00681A.

'63 CORVAIR, RUNS GOOD, $200. '62 Chevy Nova convertible, good running condition. $350. '67 Datsun pick-up, perfect running order, new tires, radio, needs front end, $800. 383-0802 after 6 p.m.

ONLY 14.000 MILES
1975 Austin Marina 4 door, 4 speed, AM-FM radio. Totally and absolutely immaculate. $2175. Sports and Classic Cars Ltd. 384-1721, 592-3121. Dealer 00244A.

1973 FORD PINTO SQUIRE STATION wagon, all options, except air, 30,500 miles, new brakes, exhaust, battery and tune up, $2750. 382-4281, 384-6052.

1967 DODGE DART, TWO-DOOR hardtop, 273 V-8, automatic, radio, black interior, bucket seats, console, vinyl roof, runs good, $575 or offers, 595-1750.

TRANS-VAIR
'65 Corvair, new custom paint. Spoiler, mags, stereo, headers, new engine, 4-speed, $1700, 652-2648.

1976 VOLARE STATION WAGON, 6 automatic, power steering, power brakes, 22,000 miles, $4200 or trade for recent model ½-ton pickup. 478-2249.

'77 CELICA GT LIFTBACK, LOW mileage, black with white interior, black vinyl with sunroof, mags. Offers, must be sold. 385-5213 from 9 to 5 weekdays or 386-7302 after 5.

ONE OWNER
1974 VEGA 2 DOOR, AUTOMATIC, radio and other extras. 37,000 original miles, like new. 478-5821.

1959 VAUXHALL VICTOR DEluxe. Adult's second car. Good condition. Runs well. $350. 598-3649 after 5.

'65 PONTIAC CONVERTIBLE. Rebuilt 283. Tested. $325. 1960 Karmann Ghia, $350. or trade for motorbike. 385-4760.

'72 OLDS CUSTOM CRUISER 9 passenger wagon, air conditioning, fully powered, FM stereo cassette, $3495 or best offer. 383-4606.

'64 FORD FALCON, 6 CYLINDER, automatic, high mileage, car clinic tested, student special. $275. 598-3659.

1972 FIAT, RECENT PAINT AND motor, 48,000 miles, $1300. 656-1335, evenings or 477-6911, extension 4838 days.

1968 FIREBIRD, 350, EXcellent condition, blue with white vinyl top, power steering and new brakes, $2300. 384-6739.

8 CYLINDER, 350 CUBIC INCH, 1970 Pontiac. Lady driven. Good condition, $1600 or reasonable offers, 386-1602.

'67 CAMARO SS, 396 RAT, 11 TO 1's cam, torker, 780, headers, M21, 2500 miles on new engine, new paint. Offers. 595-4641.

'65 MALIBU SS, 350 HP, 327, REbuilt automatic, brakes redone, G60TA radials, nice interior, $1200. 746-4503.

1963 PONTIAC PARISIANNE 2-door hardtop, runs good, looks nice. $600 firm. Phone after 5, 385-2364.

1976 DATSUN B210, TWO TONE baby blue, including all options 15,600 miles, asking $3900. 477-0228, anytime.

1973 TOYOTA CELICA GOOD running condition, $2,350 or best offer. Phone 388-7712.

1969, 1300 2-DOOR CRTINA, STANdard, good condition, $900 or best offer, 478-3971, 642-4429 after 6 p.m.

1975 NOVA, 4-SPEED, V-8, BUCKets, console, inspected. 479-1766, after 5.

'68 CHRYSLER 2 DOOR HARDtop, all power, good condition, $500 or best offer. 479-7661.

MUST SELL '74 6 CYLINDER Gremlin, lady-driven, low mileage. 598-1910.

'71 MATADOR, V-8, AUTOMATIC, 45,000 miles, just tested. Asking $799. 592-6225.

1974 VEGA NOTCHBACK, 37,000 miles, 4-speed, $1,750. 386-9368, home, 478-8357, work.

74 FIAT 128, 4-DOOR, VERY good shape, good mileage, radials. $2,300. 592-0076.

'67 SIMCA, GOOD RUNNING order, good on gas, tested, $175. 383-0081.

1950 MERCURY STATION wagon, needs complete restoration. 656-1401.

1970 MAZDA 1200, NEW TIRES, excellent transportation, $900 or offers. 477-2493.

1975 CHRYSLER, 9-PASSENGER wagon, 14,000 miles, all power, 478-8513.

'67 CADILLAC ELDORADO, runs excellent, restorable condition, best offer over $600, 479-3576.

'71 TOYOTA COROLLA, GOOD condition, $900. 383-1416, 474-2847.

1966 FORD STATION WAGON, small 6, nice shape. $950. 478-7321.

'71 TORINO COBRA, EXcellent shape. 383-8985.

73 BVW BEETLE, OFFERS. 478-8108 after 6.

1968 CHRYSLER NEWPORT IN excellent condition. 384-8608.

'69 AUSTIN AMERICA, $700 OR offers, 478-9484.

'69 VW BUG. RUNS WELL. Offers. 479-2846.

'73 VW SUPER BEETLE, 50,000, good shape, $2,350. 382-5218.

'71 MAZDA 2 DOOR. GOOD school car. $550, 592-7053.

Speedway MOTORS LTD.
VOLKSWAGEN
PORSCHE
AUDI

SPORTS & CONVERTS

'71 MGB
4-speed, radio, wire wheels, red, convertible

'69 MGB
4-speed, radio, red, convertible.

'71 BEETLE
4-speed, radio, new top, mags, convertible.

'75 ALPHA ROMEO
5-speed, twin overhead cam, convertible, classic sports car.

'73 240-Z
Mags, radio, automatic, metallic silver

'76 CADILLAC
Eldorado convertible, last of a breed, luxury plus.

CAMPERS/TRUCKS
'74 Ford ¾-ton Explorer
'73 VW Factory Camper
'72 Ford ¾-ton
'71 VW Camper
'70 VW Camper
'69 VW Camper
'69 VW Window Van
'67 VW 7-pass Bus.

DOWNTOWN
971 Yates Street
at Vancouver
Dealer Licence No. D-00486A
385-2415

BARGAIN HUNTERS

65 ISUZU	$ 376
68 CHEV, at	$ 677
68 METEOR	$ 843
69 MARQUIS	$ 923
69 FORD auto	$ 878
69 DODGE auto	$ 928
64 VOLVO	$ 981
71 DATSUN	$ 487
72 RENAULT	$1032
71 VOLKS Beetle	$1242
72 DATSUN auto	$1569
71 CHEV ht.	$1782
71 MONTEGO MX	$1812
73 DODGE auto	$2148
74 BUICK Ht.	$2315
71 FORD pickup	$2431
72 MONTE CARLO Ht	$2460
74 OLDS OMEGA	$3062

Palm Motors 3342 OAK
(1 block from Douglas off Cloverdale)
386-8385 D-00641A

1965 MALIBU, 2-DOOR, HARDtop. Custom interior. Excellent body. Paint good condition. Tires excellent. Brakes excellent. 4.11 gears and posi-trac rear end. Muncie 4-speed. High performance 283. Cam, headers, manifold, carb and ignition. 194 heads. Motor has been apart and reconditioned, July, '77. Very clean car, has to be seen. 478-3802, 478-1122 after 6.

1970 Chev Bel Air
4-dr. auto., power steering, and brakes. Good solid University Transportation. $1195. Call BOB FAYLE at CORNELL CHEV OLDS LTD., 3050 Douglas, 385-5777, or res. 382-2944. D-00681A.

FAST '67 FIREBIRD 400. 450 horsepower, completely rebuilt running kit. ¾ cam, headers, positrack rear end. Competition plus shift kit. Mags, tach, pin striping, and other extras. $4200 or best offer. Only serious inquiries please. 386-8585.

'67 FORD FAIRLANE 500, 4 door, good running condition, many new parts, small dent back door, $650 or offers. Phone after 5 p.m. 386-0539.

1965 PLYMOUTH FURY III, V8, power steering, power brakes, plus extras. Work history and shop manual. Well cared for. 477-8984 after 8 p.m.

1970 FORD CORTINA DELUXE 1600 station wagon. 38 miles per gallon. Rust free. Newly painted. mechanically excellent. Well maintained. $600 or offers. 598-1715.

CONVERTIBLE
327 Beaumont, rebuilt engine. new tires, paint, and exhaust system, tested. $1850 or offers. 595-4972.

RARE
'68 mustang convertible, $2,500. Good shape. will consider trades. 384-3504.

1969 PLYMOUTH FURY 2 4-door sedan, excellent mechanical condition. X-Blue Bird taxi, only $485.00. 478-5821.

'72 DATSUN FASTBACK, EXcellent condition. Snow tires, radio and tape deck. $1750. 384-3576 before 4 p.m.

'74 CHEV. VEGA, 2 DOOR, AUTOmatic, radio, good tires, 26,000 miles, excellent condition, $1995. 479-4488 after 6 weekdays.

'68 AUSTIN 1100; '70 AUSTIN 1800. Low mileage, good condition, front-wheel drive. $1100 and $1200. 478-7321.

1963 FALCON STATION WAGON, economical 6-cylinder, tested, excellent condition. Only $475. Ph. 384-5827.

'76 FORD
Custom 500, air, FM stereo, perfect condition. $5,000 or best offer. 388-6537 evenings.

MORRIS 1100, ENGINE RUNning, whole or parts, also VW luggage rack. 652-1498.

MUST SELL, BLACK '64 CHEV, 2-door, new 327, headers, mags, Doug, 595-2491.

'70 CHALLENGER, 440 6-PACK, hooker, Edelbrock, Hurst, Crager. Must be seen. 384-3964.

'71 VEGA HATCHBACK. TESTED, good running condition, 3-speed standard, $825. 386-8585.

1974 DATSUN B210, 33,000 MILES, with tape deck. Excellent condition. 598-2971 after 6.

1974 DATSUN B210, 33,000 MILES, with tape deck. Excellent condition. 598-2971 after 6.

1975 PLYMOUTH VALIANT 4-door sedan, 13,000 miles, top condition. 479-6437.

'65 NOVA, 302 MOTOR, 12.5-1 PIStons. M22 trans, 12-bolt rear-end. 4.56 gears. Best offer. 382-4416.

SACRIFICE, 1974 MUSTANG II Ghia. $2800 firm. 383-8645.

EXCELLENT '69 CORTINA GT $1000 or nearest offer. 595-8618.

1973 CORTINA, IMMACULATE. 383-8985.

'64 VW STATION WAGON, $400. 592-2182.

SUBURBAN MOTORS

HOME OF
LINCOLN, MERCURY, MONARCH, METEOR, COUGAR AND XR7, COMET, BOBCAT, CAPRI II, FIESTA, AND FORD TRUCKS!

76 CAPRI 3-DR., V-6 auto.
77 COMET 2-DR., 6 auto.
76 PONTIAC 4-DR., V-8
76 BOBCAT 2-DR.
76 MAZDA St. Wgn. 808.
76 MONARCH 4-DR.
75 NOVA 4-DR., 6 auto.
75 MAVERICK 4-DR.
74 CRICKET 2-DR., 4-SP.
74 BOBCAT Stn. Wgn., 4-Sp.
74 DART 4-DR., V-8 auto.
74 GRAND AM 2-DR. HT.
74 ELITE 2-DR. HT.
73 TORINO Squire Wgn.
73 CUTLASS 2-DR. HT
73 VOLVE 4-DR.
73 PONTIAC 2-DR. HT.
73 CHEVELLE 2-DR.
73 CHEV. Stn. Wgn.

PLUS
MANY MORE

EXTENDED
WARRANTY AVAILABLE

NO DOWN PAYMENT

100 Financing OAC

AUTO PLAN INSURANCE

SUBURBAN MOTORS
3377 Douglas St.
386-6131
Dealer Lic. 00863A

S&H TOYOTA

76 CHRYSLER
NEWPORT 4 dr. HT. Air conditioning $6695

76 VOLARE
2 dr. auto. P.S Very low miles $4695

76 FURY
4 dr. sdn. Fully equipped. 12,300 mi. $4495

75 CORDOBA
2 dr. HT. air conditoned, cruise control, 26,000 mi. $5895

75 COROLLA
2 dr. auto, radio, 19,000 mi $3295

75 CORONA
4 dr. sdn., 4-spd. Radio. $3495.

75 MONZA
Sport coupe, sunroof, tape player, V8, 4 spd, 17,000 mi. $4895

74 PINTO
2 dr. hatchback auto, 30,000 mi. $2795

74 DODGE
¾ ton pickup,V8 auto. P.S. 30,000 mi. Very clean $4195

73 MARK II
4 dr. SW 6 auto. P.S. AM-FM $3995

67 CORTINA
SW auto. Very clean $995

SAUNDERS AND HITCHMAN LTD.
2040 Cadboro Bay Road
at Fort and Foul Bay
Dealer Licence D01751A

592-2471

S&H TOYOTA

76 Chevelle Malibu
2-dr. classic — silver with vinyl roof, low mileage, one owner, see DON WILLIS at CORNELL CHEV OLDS LTD., 3050 Douglas. 385-5777, D-00681A.

1976 CORVETTE L82
Loaded with every option available. Savannah Gold with white leather interior, only 11,000 miles, only lady owner. 388-7722. DL01610A.

1977 TRANS AM
Loaded, every option including air conditioning. Must be sold immediately. $7995. 743-4425 or 746-4803. Ask for Brian.

4X4, FAMILY AUTO, 1969 JEEP Wagoneer, V8, auto, power steering, power brakes, radio, warn hubs, radials, $2,300, days Estelle 595-4211, evenings 112-743-9077.

1976 GMC WINDOW VAN, FOUR-wheel drive, seats 6-8 adults plus 6' cargo space, 15 months old, new condition, many extras, $7950, 595-4204 or 598-5023.

'69 COUGAR 351 4-SPEED HURST Holly, power steering, power brakes, radials full instrumentation, immaculate. Phone 385-6187 after 5.

RAG TOP
1969 Camaro 350 console auto., U.S. mags, minor work needed. $1,750. Make an offer. 656-6806.

'75 VW RABBIT, IF YOU KNOW this car, you know this is a good price. $3,150, extras, phone after 5. 595-5264.

'65 VW STATION WAGON. NEW clutch, new muffler. Runs well. Student. Sacrifice. $300 flat. 595-7273 call after 4 p.m.

1964 CORVAIR, AUTOMATIC, $130. 1966 Viva standard, $130. Both cars work but could use some work. 598-1076 or 385-2341.

1970 LINCOLN CONTINENTAL, air conditioning, full power, must sell this week. Best offer takes. 474-2610.

1971 TOYOTA CORONA, 4-DOOR, good condition, just tested, asking $1100. 388-5603.

1973 CELICA ST, 1 OWNER, IMmaculate, 34,000 miles, new radial tires and tape deck, 474-1726.

1966 CORTINA, LADY OWNER, excellent condition. 386-1973, 385-1837.

'69 AMBASSADOR, MOTOR, body in good condition, $600 or best offer. Phone 385-8106.

1974 CHEV, EXCELLENT CONDItion, must be seen to be appreciated, $2350. Offers. 477-9672.

'69 SILVER VOLKSWAGEN, runs well. 335 St. James St. parking lot. Offers. 384-5397.

1977 VOLARE STATION WAGON, low mileage. 595-1708. After 5.

66 VALIANT, 94,000 MILES, runs well, $450. 383-4640.

METRO HONDA

77 DEMO SALE
Aug. 23 to Aug. 29

SPECIAL
75 PONTIAC VENTURA 2-dr. HT, 6-cyl. auto., power steering, radio. Extra clean $2995

SPORTS CARS
73 DATSUN 240Z, white.
76 TR-6 overdrive.
73 TR-6, tape deck.
72 MG Convertible, white.
72 BMW 2002, sunroof.

USED CARS

73 Datsun P.U.	$2495
70 Maverick. Clean	$1495
70 Maverick '6' A.T.	$1695
76 Honda, AT	$3495
73 International Travelall	$2995
75 Honda, 2 dr. AT	$3295
76 Honda, HB	$3295
73 Nova HB	$2995
75 Datsun 710, 4 Dr.	$3695
76 Alfetta GT (Demo)	$9895

METRO LEASE

All makes—models!
FROM $89 Mo.
Plus Tax—36 Mo. Lease

388-6921

9 a.m.- 10 p.m.
2151 Blanshard
NEXT TO
THE ARENA!
Dealer Lic. D.01627A

METRO HONDA

Millstream CHEVROLET

73 DODGE CHARGER, V8 automatic, power steering, power brakes, radio. Finished in red with black vinyl top and interior. In lovely condition. $3350.

75 NOVA 2-door coupe, 6 automatic, power steering, radio. Finished in Metallic Blue. $3600.

72 PINTO 4 cylinder, 4 speed. Finished in red. Good economy car. $1750.

72 FORD 4-door sedan, V8 automatic, power steering, power brakes, radio. Finished in blue. Good family car. $1750.

73 DUSTER 2-door 6 automatic, power steering, radio. Finished in blue with with black interior. $3150.

OPEN
MON.-FRI.
8:30 a.m. - 9 p.m.
SATURDAYS
9 a.m. - 6 p.m.

Millstream Chevrolet Ltd.
1730 Island Highway
474-1211
Dealer Lic. D01384A

'72 CHEV. ¾ TON VAN, V-8 auto., P.S., P.B., radio, new paint, clean, special, $2695; 75 Pontiac Astre S.J., 4 cyl., 4-speed, buckets, special, $1795; 70 Meteor Lemovne 2-dr., one owner, equipped, power windows, $1295; '68 Pontiac, 4-dr. ht. equipped, one owner, 75,000 miles. $895; 67 Chev. Acadian Canso, 2-dr. V-8 auto., P.S., P.B., buckets, mags, new paint, clean, $1295; 72 Ford, ¾ ton Camper special V-8 auto. P.S., P.B., radio, $1895; 67 Chevelle wgn. V-8 auto., $275. Esquimalt Automart Ltd. Lot 2, 2538 Government, 384-1014. D-00856B.

OUR CARS PRICED
TO SELL
ARTS CAR SALES
642 Burnside E. 383-8302 DL-00286A

72 Toyota	$995
70 Plymouth	$695
62 Epic	$195
63 Pontiac Convertible. Restored.	$1295

MANY MORE TO CHOOSE FROM

1966 CADILLAC FLEETWOOD Brougham, immaculate condition, collector's item, $3,000 or best offer. 1968 Cadillac Fleetwood Brougham, all power, completely overhauled. $2750. Will take small trade. 478-2797.

71 DUSTER
2-DR. HT., 340 auto., power steering, $1495. HURRY at This Price IT WON'T LAST!!
PAINTER MOTORS LTD.
1513 Quadra At Pandora
D-00346A 385-0122

1971 Chev Impala
4-dr. ht., radio, auto., power steering, and brakes. $1595, or best offer. Call BOB FAYLE at CORNELL CHEV OLDS LTD., 3050 Douglas St., 385-5777, or res. 382-2944, D-00681A.

REDUCED PRICES, YOUR choice: '71 Datsun wagon, standard, radio, 56,000 miles, $1300. '75 Datsun wagon, standard, woodgrain siding, undercoating, radial tires, $3700. Make an offer after viewing. 595-1539.

'66 BEAUMONT WAGON, 327, full power, 92,000 immaculately clean and original, $825. 592-7792.

1971 TOYOTA CORONA 1900 CC. Good condition. Phone 477-1933.

70 MAVERICK, SHARP 3 SPEED, new paint first $875. 479-9283.

1973 CHARGER, 400 SE, AUTOmatic, good condition, $3000. 479-8512 after 4:30.

1975 COUGAR XR7, MINT CONDItion, 9,700 miles, one driver, deluxe extras. $5,000. 478-7054.

1962 VOLKSWAGEN 1500 SEDAN, offers. 479-2586 or 383-6221.

1974 3-DOOR BOBCAT, GOOD shape, $2100. Evenings 474-1847.

DOUGLA VOLKSWAGEN
PORSCHE
AUDI

PREMIUM USED

76 BRONCO, loaded, every extra.	$7495
76 BUICK Skyhawk	$4995
76 CAPRI V6 2600	$4995
75 AUDI LS Sedan, sunroof, auto., p.s., p.b., radio, 12,000 miles	$6995
75 VW Custom Rabbit	$3095
74 AUDI Fox 2-dr., auto., radio, 22,000 miles.	$4495
74 VW 411 Wagon, auto., radio, 19,000 miles	$3895

TRANSPORTATION SPECIALS

71 Ford ½ ton	$1395
70 Toyota 1200	$695
70 Mazda wgn	$995
70 Maverick 2 dr.	$1295
69 Sunbeam Imp	$295
69 VW Deluxe Beetle	$995
68 Volvo 142	$1295
67 Cortina GT	$695
65 VW Squareback Wgn	$495

MECHANIC'S SPECIALS

72 Celica	$995
69 MGB rdstr	$995
66 Chev 1 ton CC on Duals	$1195

100 PER CENT
FINANCING
O.A.C.
SCOTIA PLAN

Douglas Volkswagen Ltd.
Porsche - Audi
3329 Douglas Street
388-5466
Dealer Licence 00341A

Brian Holley MOTORS LTD.
SUBARU
VOLVO

DESIRABLE VOLVOS

Rare 72 VOLVO
1800 ES Sportwagon
This 1-owner vehicle is in near perfect condition, just refinished in blue metallic. Black leather interior — A car for the connoisseur.

68 VOLVO 142 auto.
1 local owner, just refinished in British Racing Green. Michelin radials, complete service record. $2195

68 VOLVO 1225 wagon
1 owner vehicle, finished in dark green, recent major overhaul, probably the best 122 series we have had. $2995

72 VOLVO 142E
(original Grand Luxe series)
Fuel injected 125 h.p. motor, automatic, white exterior with black leather, rally dash, radio, radial tires. An immaculate 1 owner car. $3995

Brian Holley
MOTORS LTD.
3319 DOUGLAS
Between Woodwards and Woolco
DL 00903A 384-1161

1964 ACADIAN BEAUMONT, 2-door sedan. New paint, 283, bored 60 over, TRW's, Holley, Headers, 11' clutch, 4-speed, Hurst shifter, etc. 20,000 miles, Receipts total $2,000. Asking $1,575. Trades considered or best offer. 595-1750.

75 Vega Hatchback
Auto., low mileage, radio, make an offer. Call STAN at CORNELL CHEV OLDS LTD., 3050 Douglas., 385-5777. D-00681A.

'69 MERCURY MONTEGO, 302, V-8, automatic, power steering, good condition, phone 385-9922, after 5 or view at 3150 Carroll Street.

1968 DODGE DART 270, 273 automatic, power steering, power brakes, rebuilt transmission, recent engine work, clean, sound body. $1050. 595-1951.

1963 CHEVY II, 6-CYLINDER automatic, radio, runs well but needs muffler and some brake work to pass the test. $250. 478-6706.

'69 DODGE MONACO, 383, power steering, power brakes, bucket seats, automatic, offers on $1,500. Bill 386-6279 after 5 p.m.

1963 SUPER HILLMAN, FRONT end and windshield damage, good tires, $10. 384-7376.

1971 DODGE COLT, 4-SPEED, AS is, $1,400 or offer. 388-9890, 4:30-9 p.m.

1972 TOYOTA COROLLA, STANdard, 60,000 miles. $1300. 388-6944, evenings.

De Pape

$$GREAT$$ SAVINGS

OPEN 8:30 to 5:30
CLOSED SAT-SUN

77 HONDA Civic
Hatchback, Radio, 7,000 miles, BARGAIN!!

76 TRIUMPH TR-6
Stereo radio and tape, radials, mint

75 CORVETTE 350
Auto P.S., P.B., P.W., tilt and telescopic, AM-FM radio, very clean.

74 FIAT X-19
Roadster. Removeable hardtop, mags, am-fm radio. Sharp! Sharp!

76 CAMARO
Auto, PS, PB, tilt wheel, 12,000 mi.

74 MGB
Roadster, radio, radial tires, 2 tonneau covers, local lady owner, exceptionally well maintained. HURRY—THE SUN'S OUT!

77 CADILLAC
Coupe, 1800 miles, loaded.

76 Lincoln MK IV
Air, stereo, moon roof, 18,000 mi.

74 TORINO ELITE
Sunroof, P.W., P.S., P.B., like new.

68 FIREBIRD
V-8, auto., new paint, new motor.

73 GALAXIE 500
4 dr. Radio, factory air conditioning. New tires. Very clean. Great car for your Aug. holidays south.
Bargain Buy $2995

73 AUDI 100LS
4-dr. auto, radio.
Bargain Buy $2995

70 THUNDERBIRD
White with white interior. Mint!
Bargain Buy $2895

66 FORD Wagon
V-8, auto., P.S., P.B.
Bargain Buy $695

Many More
DePape Motors Ltd.
1407 BROAD ST. 384-8035
D-00264A

PLIMLEY
BRITISH LEYLAND
1010 Yates
382-9121

BRAND NEW
1977
AUSTIN
MARINA'S
$3973

1975
CHEVY VEGA GT
5-Speed
Radio, Low
Miles
$3495

1974
DATSUN 710
2-Door
Sport Coupe
$2995

1974
COUGAR XR7
Fully Power
Equipped
$4995

1974
MAVERICK GRABBER
Radio
3-Speed Floor Shift
$2895

1973
MAZDA
Station Wagon
Clean Compact
Reliable
$1895

NO REASONABLE
OFFER WILL
BE REFUSED

Shop Yates Street
WHERE THE VALUES
ARE

Open 9 a.m.-9 p.m.
Dealer Licence 572A

1971 Cutlass Supreme
4-dr. ht., 8-auto. power steering and brakes, $2395. Call BOB FAYLE at CORNELL CHEV. OLDS. LTD. 3050 Douglas. 385-5777, or res. 382-2944. D-00681A.

SIDNEY CAR MART
Shop in Sidney and SAVE!
NEW and USED
Cars—Trucks—Motorcycles
and Aircraft
9757 5th St. D01591A 656-2432

74 NOVA COUPE
Small V-8, power steering, power brakes, radio, vinyl roof, excellent car. Call STAN at CORNELL CHEV. OLDS. LTD., 3050 Douglas. 385-5777. D-00681A.

MUST SELL ONE! 1968 CADILlac Eldorado, mint condition, all available extras, $3,350. 1973 Monte Carlo, new paint, excellent condition, swivel bucket seats, $3,650. 477-3401.

'69 TOYOTA
COROLLA STATIONWAGON
Ideal second vehicle, 52,000 miles, local car, very sound, offers on $895. 382-4986.

73 CHEVY BISCAYNE EX. RCMP, 70,000 miles, 454, heavy-duty transmission and rear end, Michelin radials, needs work, offers. 385-6610.

REAL CLEAN! SENSIBLY priced 1970 mid-size Plymouth, slant 6 auto, power steering, new paint, brakes and radio, $895 or best offer. Shawnigan 743-9653.

GAS SAVER
'72 Mini, immaculate, lady driven, 28,000 miles, new tires, tested 'til August '78, $1700. 479-6038 after 5.

1975 FORD PINTO STATION wagon, 6-cylinder, roof racks, cassette, radio, trailer hitch, 19,000 miles. 477-5626.

'75 CELICA GT, SILVER, 35,000 miles. Excellent condition. Call Dave, 658-8924 after 5.

THREE POINT MOTORS

ALL CARS B.C.A.A. INSPECTED

76 MERCEDES 300 D
Less than 10,000 miles, metallic silver, power sunroof, stereo radio-casette $16,975

76 VW SIROCCO
Only 10,000 miles on this silver beauty. Sunroof, radio $5,595

76 CAPRI II GHIA
Less than 4,500 miles on this gleaming white coupe $4,795

76 DATSUN PICKUP
Automatic, heavy-duty bumper, mirrors. Reduced to $4,195

75 MERCEDES 280
Metallic red, power sunroof, air conditioning, 21,000 miles $13,975

75 DATSUN B210
Four-door automatic, vinyl roof, radio, etc. 11,000 miles $2,995

74 CHEV. NOVA
Custom sedan, vinyl roof, radials, 22,000 miles $3,595

74 CHEV VEGA
sporty hatchback $2,595

74 DATSUN B210
Economy coupe $2,595

73 MERCEDES 280C
Beautiful two-door hardtop, power sunroof, radio-casette, air conditioning $11,975

73 TOYOTA COROLLA
1600 Coupe, mags, radial tires, radio $2,494

73 TOYOTA CORONA
This week's special $2,295

72 CORTINA
Four door sedan $1,695

68 VOLVO 144
Four-door sedan $1,995

2620 GOV'T
AT HILLSIDE

385-6737
Dealer Licence D00740A

1976 NOVA
6 cylinder, auto, power steering, power brakes, $3695 or best offer. Call BILL BOND or GLEN LOCKHART at CORNELL CHEV OLDS LTD., 3050 Douglas, 385-5777, D-00681A.

'67 MERC MONTCALM. GOOD running condition. Good rubber all around. 40,000 miles on overhauled motor. Leather upholstery. New brakes all around. $650 or best offer. 479-8365.

1973 DATSUN 1200 FASTBACK, radio, 4-speed, 45,000 miles. Very clean and well cared for $1575. Sports and Classic Cars Ltd. 384-1721, 592-3121. Dealer 00244A.

1974 STATIONWAGON, MAZDA RX4, 19,000 miles, radio, automatic, transmission, power steering, radials, reclining front seats, $4295. 652-2317.

'69 FORD LTD. RUNS GOOD, needs body work. '71 Plymouth wagon, good body, blown motor. Best offer takes. Must go. Phone 383-0284 after 4:30.

VOLVO 1971 144S, DARK BLUE, one owner, as new, many luxury features. For sale as owner deceased. $3,000. 477-9223.

1974 TOYOTA COROLLA SR-5, dark blue, only 19,000 miles, 34 m.p.g. highway, one owner. Like new. $3100 or offers, 383-5666.

RARE
'66 cuda formula S, 340 4-speed. Too many options to list. Must be seen. 595-0613.

1975 TOYOTA COROLLA, EXcellent condition. Deluxe automatic model fourdoor, 29,000 miles. 479-1523.

1975 DODGE COLT, VINYL roof. 4 speed, mag wheels. Asking $3200. Reasonable offers considered. 385-1376 or 382-2249, L. Hall.

CLASSIC
'66 Beaumont wagon with mags. Tested. Good condition. $950 or offers. 478-7012.

'69 PLYMOUTH, 4-DOOR SEDAN, power steering, power brakes, automatic, 6 cylinder rebuilt 30,000 miles ago. $700 firm, 477-8383.

1970 DATSUN 1000 2 DOOR sedan. Radio, ggood tires, new clutch and brakes. Ideal for school. $650. 478-0274.

1967 CUTLASS SPORT COUPE, nice condition, 98,000 miles. $1,200, 478-6366.

1975 MERCURY BOBCAT, GOOD condition, ideal for second car, phone after 5, 383-8270.

1976 ASPEN WAGON SPECIAL edition 8,000 miles, $5,250. 477-7074 or 598-7443.

1973 CELICA, GOOD CONDITION, $1900. 478-1476.

'64 VALIANT, 2 DOOR HARDTOP. $75. 385-4810.

1976 CAPRI II, 10,000 MILES, RAdial snow tires, like new, 382-8534.

1973 CHARGER, SE, EXCELLENT condition, 385-3566.

151 SPORT, IMPORT CARS

1972 FIAT 124 SPORT COUPE, needs work on body and engine. Worth $2,000 repaired, $600 or best offer. 385-9660.

1969 ROVER AUTOMATIC, MUST be seen, offers to $1800. View at 2620 Rock Bay. 478-8703.

1971 XJ6 JAGUAR, MUST SELL. Fully loaded. $7900 or offers. 743-5021.

'69 ROVER TC2000. EXCELLENT condition. New radials, etc. Asking $2500. 388-6275, pager 2815.

'76 HONDA CIVIC HATCHBACK immaculate condition, many extras, A1. 656-2522, 595-3407.

1976 ALFA ROMEO ALFETTA, 9,000 miles, $7495. Doug, 383-8147 or 386-3516.

1974 FIAT 124 SPORT COUPE. Excellent condition. $3,000. Phone 479-8728.

'74 FIAT 124S SPYDER, 5-SPEED, new top, good condition, $3600.00. 753-0750, Nanaimo.

'64 MGB, IMMACULATE CONDItion, must be seen. Offers, 384-5898 after 5 p.m.

1971 MGB. EXCELLENT CONDItion. Just tested. $2,395. 658-8172, after 5.

62 TR3. FULLY RECONDItioned. Rebuilt motor. Offers. 382-6994.

1967 VOLVO 123GT. ELECTRIC overdrive. radials. radio. $2000 firm. Phone 592-1890.

1976 PEUGEOT 504 GL REplacement cost, over $7500. Sun roof, 16,000 miles, $5,500. 598-7539.

1968 MGB GT AM-FM, NEW brakes, radials. Good condition throughout. 748-8489 after 6 p.m.

'73 FIAT 124-S SPYDER, 5-speed, good condition, baby blue, offers. 598-4460, after 4 p.m.

'69 SPITFIRE. RADIALS, FOGlights. ski-rack, and snow tires. $950.00 383-3631.

MORGAN '55 PLUS 4 ROADSTER, good condition, asking $7800. 112-926-6556.

1975 TRUIMPH CONVERTIBLE with AM-FM radio, radials, tonneau cover and factory hardtop. This lady owned beauty has been completely checked by car clinic diagnostic centre and just Government tested till Aug. 15, '78. Absolutely immaculate with only 9400 miles. If you like perfection phone 477-8491 right now for appointment to view and drive. $4,795.

Volvo 1800 ES
A sound example of this rare automobile, 1 owner, 59,380 miles, light blue metallic with leather interior. For complete details contact Wes Downey at Brian Holley Motors, 384-1161, DL00903A.

1975 FIAT 128
7,000 miles. Today's best buy, $2895. Call BOB FAYLE at 385-5777 (Res.) 382-2944. 3050 Douglas. CORNELL CHEV OLDS LTD. D-00681A.

1976 CORVETTE L82
Loaded with every option available, Savannah Gold with white leather interior, only 11,000 miles, one lady owner. 388-7722. DL01610A.

LOVELY LITTLE '76 FIAT X19. With custom weather cover. Orange, black trim. Only 7300 miles. Consider trade. Must sell. Days 382-8312 ,evenings 477-5364.

'72 MGB COMPLETE ENGINE, recently rebuilt, new clutch, two toneau covers, Michelin ZX radials, excellent conrition. Best offer over $2500. 382-2793 after 5.

ROLLS ROYCE
1936 4-door, limousine with partition and jump seats, mechanically restored, needs body work and interior. $8,500. 477-3401.

RARE 1968 JAGUAR E TYPE convertible completely reconditioned. Will paint to suit buyer. Serious enquiries only. Call (604) 438-5870.

1970 MERCEDES BENZ 280 SE, 49,000 miles, as new condition, replacement cost $25,000, your cost $8,500 firm. 478-6366.

1968 MERCEDES 250S, 4-DOOR, automatic, immaculate condition, original owner non-smoker. $5250. 477-5163.

'74 FIAT 128SL COUPE. FRONT wheel drive, rack and pinion steering, 40,000 miles. Offers over $2,000. 592-6857.

IMMACULATE 67 MGB, NEW paint, radials, just tuned, top running condition. Best offer to $2050. Call 479-0017, after 6:00 p.m.

'68 SPITFIRE, IMMACULATE INside and out, hard top, soft top, tonic, radials summer and winter, $2,000. Call after 5 p.m. 743-2280.

MG MIDGET 1974, WHITE, IMmaculate 28,000 miles, am-fm cassette stereo, Bosch IQ fog lamps, radials, just tested. $2700. 383-4786.

1966 TR4A IRS, WIRE WHEELS, recent paint, engine and trans work done, top condition, $2400. 384-5546 after 5 p.m.

'73 TR6, AM-FM. 477-8057.

1934 AUSTIN 7 ROADSTER, REStored, $3,250. 477-3401.

1974 TRIUMPH TR6, 26,000 miles, offers on $4500. 479-2288.

'75 VOLVO 242 DL WITH OVERdrive. 656-1041.

1974 PORSCHE 914 2.0. EXcellent condition. 384-4285.

1975 TR6, 18,000 MILES, $5500 OR offer. 384-6915, after 5, 592-2217.

154 TRUCKS, BUSES and VANS

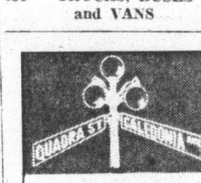

ENSIGN
Dodge Trucks
AND
RECREATION VEHICLE CENTRE

AUGUST SUPER
$ SAVINGS $
On New
TRUCKS and VANS

77 DODGE ½-ton pickups from $4999
77 DODGE ¾-ton pickups from $5999
77 DODGE ½-ton Vans from $4999
77 DODGE ¾-ton Vans from $5999

OVER 45 NEW
VANS and TRUCKS
IN STOCK
TO CHOOSE FROM

COME IN TODAY
AND LOOK OVER
OUR SELECTION
OF TOP QUALITY
USED TRUCKS
and VANS

73 INTER. ½-ton P.U.
76 RAMCHARGER 4x4
75 DODGE ½-ton P.U.
76 DODGE power wagon 4x4
75 DODGE ¾-ton 4x4
73 DATSUN pickup
69 FORD ¾-ton P.U.

ENSIGN
DODGE TRUCK
CENTRE

QUADRA
at
CALEDONIA

386-2411

Ask for
Truck Sales
Dealer Licence D-495B

1976 CHEV ½ TON
V8 auto., fully equipped. Open for offers. Call BILL BOND or GLEN LOCKHART at CORNELL CHEV OLDS LTD., 3050 Douglas, 385-5777. D-00681A.

MUST SELL!
VW Safari Camper, 26,000 miles, sink, fridge, stove, sleeps 4, excellent condition, $5900 or best offer. May accept car as part trade. 598-3064.

1974 JEEP V-8 PICKUP, 4 wheel drive, 19,000 miles, $5,400; 1964 GMC 3 ton Flat with hoist, 4 and 2 trans, $2,100. Victoria 4-Wheel Drive 386-6511 or 477-1784. 597 Hillside at Rock Bay. D-27898.

MUST SELL — REFRIGERATOR truck, 1973 Ford 1 ton on dual, reconditioned ref. unit, 390, good shape, $6,500 or best offer. 748-9401.

'66 FORD VAN, SIDE WINDOWS, high buckets, mags. 478-9338, 4-7.

1973 INTERNATIONAL ¾-TON pickup, V-8, 4-speed trans. 385-7402.

VANS
TRUCKS
CAMPERS

GREAT SELECTION
NOW AVAILABLE

VANS

1968 Dodge "6" A-T	16,000 miles
1968 Dodge "6" A-T	22,000 miles
1970 Fargo "6" A-T	26,000 miles
1975 Dodge B200 Maxi-Van. Loaded and heavy-duty	7,000 miles
1975 Ford Econoline E200 Loaded also	21,000 miles

TRUCKS

1977 GMC Sierra ¾-ton	8,000 miles
1974 Ford ¾-ton and canopy	41,000 miles
1974 GMC ½-ton and canopy	53,000 miles
1974 Chev H.D. Truck "Air"	55,000 miles
1969 Ford V-8, A.T.	

TRAILERS
1972 Argosy 20 ft. Airstream
1976 Boler Trailer

Downtown Sidney
AUTO SALES
2360 BEACON AVE.
656-7259 DL001759A

SUPER MOTORS LTD
69 Fargo ½-ton pickup, $795. 67 Chev ½-ton pickup, $695. 40 Chev pickup, needs some work, $200. '71 International Travelall, $795. '68 Volkswagen bus, $895. 63 Wagoneer, V-8, automatic, power steering, 4-wheel drive, $1,195. 68 Station Wagon, top condition, $995. 35 cars to choose from, ranging from $200 to $1,000. DL00094A, 385-0031, 2524 Douglas. After hours 382-4546, or 382-1559.

LOWEST PRICES
IN TOWN AT
ART'S CARS SALES
642 Burnside E. 383-8302 DL-00286A

72 FORD Van ¾ ton	$2695
71 VOLKSWAGEN Van	$1695
71 CHEV. ¾-ton	$1995
71 FARGO ½-ton	$1995
71 DODGE ½-ton	$1695

74 COURIER
P.U. 17,000 mi. at very clean. Ready to go to work. See DON WILLIS at CORNELL CHEV OLD LTD. 3050 Douglas, 385-5777. D-00681A.

LOWEST PRICED
4-WHEEL DRIVE
77½ SUBARU 4x4
$5,530
Plus freight, dealer prep.
BRIAN HOLLEY SUBARU
3319 Douglas St.
384-1161 DL00903A

1969 Datsun ½ Ton
W-canopy. Good condition. $1195 or best offer. Call BILL BOND or GLEN LOCKHART at CORNELL CHEV OLDS LTD., 3050 Douglas, 385-57777. D-00681A.

1975 FORD ¾-TON CAMPER SPEcial, auto, PS, PB, dual tanks, 35,000 miles, with 74 11' Vanguard camper, fully self-contained, fridge, stove, hot water, bathroom, shower, furnace, elect water. 746-4663.

1974 GMC VANDURA, FULLY customized inside, bar, fireplace, double bed, power steering, power brakes, 350 4-barrel, mags, wide ovals. Excellent condition. Phone 477-9306 after 7 p.m.

1976 GMC SUBURBAN, 4-WHEEL drive window van, ¾-ton (2 bench seats plus 6' cargo space.) 15-month-old, new condition, highway miles, many extras, $7950. 595-4204 or 598-5023.

INTERNATIONAL TANDEM dump, rebuilt diesel and trans, new rubber, excellent condition, work and H plate supplied. Phone 384-8075, Pager 446.

'72 FORD ½-TON 8-CYLINDER automatic, new tires, battery, exhaust, CB, canopy, excellent condition. 656-6709.

1972 FARGO, BLUE WINDOW van, 6 cylinder, automatic, good tires, tested, $2500 or nearest offer. Phone 479-8382, after 5 p.m.

MUST SELL, '68 VOLKSWAGEN Van. Good condition, rebuilt motor and gas heater, $900 firm. 383-4798 after 4:30.

1974 TOYOTA PICKUP, 23,000 miles, long box, heavy duty bumpers, $2,200. Will take trade-in. 478-2503, 995 Goldstream Ave.

'74 FORD VAN, 302, STANDARD, power steering, carpeted, panelled, mags, tapedeck, 19,000 miles. 384-0349, 592-4482 after 6 p.m.

URGENT SALE, '69 FORD VAN, new paint, real clean, wide tires, AM-FM cassette player. $1,850, 642-3754.

'75 DODGE VAN ECONO SLANT 6, standard, power steering, power brakes, radio, tested, and clean. $4400. 382-5725, after 5:00 p.m.

1976 DODGE RAMCHARGER 2-wheel drive, pos-traction, power steering, power brakes. 382-2025 or 386-7616.

CAMPERIZED '64 FORD VAN, new 6 cylinder, was $1,000, now $799. 384-3541.

73 FORD 1 TON VAN, 71,000 miles, finished interior, new brakes, tires and exhaust. 385-4251.

MUST SELL, CUSTOMIDED 1973 Ford Econoline 100, immaculate. Reasonable. 385-3102.

VOLKSWAGEN VAN FOR SALE, in excellent condition, at a good offer. If interested phone 598-4425.

'77 VANDURA, 20,000 MILES. Customized. FM stereo, 8 track. Vent. Sun roof, excellent, 478-0761.

1963 FORD VAN FINISHED INterior, good mechanical shape, $400. 479-7550.

1962 INTERNATIONAL SCOUT, 40,000 original miles with winch, $1800. 384-6915; after 5, 592-2217.

'70 TOYOTA, COMPLETE WITH camper, $1995. S.J. Peden Ltd., 2855 Quesnel, 386-3464. D-27878.

1976 RANGER XLT 4X4 F250, low mileage, well-equipped, excellent condition. $7900. 478-9741.

'64 CHEV H.D. ½ TON LONG box, tested, good condition. $900. 479-7810.

'71 FORD 350, ONE TON FLAT deck with box, good running order. 479-3237.

SNO-BIRD RECREATIONS LTD.
1640 Cedar Hill X Rd. 477-7713
Campers—Trucks—Van Inserts

1975 DODGE 12' KARI — VAN with sliding rear doors, 360 V 8 engine. 478-7272.

1960 FORD PANEL TRUCK, runs well, good body, $450 firm. 595-4181, after 3.

1977 BLAZER, FULLY LOADED. One of its kind. Call anytime. 479-9238.

1955 FARGO TOWNE PANEL, 225 slant 6, rebuilt brakes, 12 volts, $300. Phone Bob 478-5059 after 6.

'69 INTERNATIONAL SCOUT, $850, will accept boat or small car in trade. 658-5188.

1976 FORD VAN, 15,000 MILES, full equipped, $5200, 384-5565 or 384-7064.

'75 DATSUN SPORT TRUCK, many extras, premium condition. 479-6197.

1971 FORD F100, NEEDS FLATdeck, good condition. $1,750. 642-5655 after 6 p.m.

'76 FORD PICKUP, CAMPER special, 8000 G.V.W. ¾-ton. 656-6576.

RANCHERO 1967, REBUILT 289, 4 speed standard, needs work. $500. 656-5344.

73 FORD, FUNCRAFT, 1 OWNER, 40,000 miles, beautiful condition, phone before 9 p.m. 598-2988.

INTERNATIONAL TRAVELALL 1962, 6 cylinder, 3-speed, extremely reliable, $400. 598-3249.

1968 DODGE SINGLE AXLE Dump. Excellent running order. $2,800. 474-1778.

TRUCKS, ALL KINDS, MOSTLY Fords, good deals. 474-2014 after 5 p.m.

1970 DODGE VAN, LONG WHEEL base, fully camperized. A-1 condition. Call after 5 p.m., 477-0964.

MUST SELL 1976 JEEP CJ5, Power steering, 304, V-8, 3-speed, 8,000 miles. Offers. 477-0652.

'64 CHEV VAN NEEDS WORK, good transportation. Cheap. 592-2536.

'68 TOYOTA LANDCRUISER, hubs, rebuilt engine and trans, 477-4148.

1967 DODGE VAN, SLANT 6, camperized runs, needs work. $300 or best offer. 385-3260.

1973 TOYOTA PICKUP WITH Canopy, 4-speed, radio, $1,750. 656-2879.

74 JIMMY FOR SALE. PHONE after 6 p.m. 112-743-5683.

1971 CHEV ½ TON, 350 V-8, $1800. Sooke, 642-4559.

154 TRUCKS, BUSES and VANS

MADSEN
MOTORS LTD.

75 DODGE Karl-Van, white $4995
74 FORD ½ ton, red, 22,000 miles $3495
74 FORD chassis and cab, 1 ton orange $3995
73 FORD Courier and canopy $2195
73 MERCURY 1 ton 4 spd. $995
72 MAZDA pickup and canopy $2195
69 FORD van, green $1595
51 LANDROVER 4x4, red $1095

in Glen Lake D.L. 00569A

100% BANK FINANCING AVAILABLE
2691 Sooke Rd. 478-5011

1966 CHEV. PANEL, 6 CYLINder, 4 speed transmission, positraction, bucket seats. Very good shape, $1,150. Can be seen at No. 1, 3274 Rutledge St., after 5:00 p.m.

1971 CHEVY VAN, EXCELLENT. Radials; insulated and panelled, carpeted. Bed, sink, icebox, V8 standard. 60,000 miles. Asking $3,000. 652-5825.

5-TON, 1972 INTERNATIONAL truck, load star 1900, with 18 ft. aluminum box, $6000. Phone 112-537-5866. (Ganges).

VOLKSWAGEN VAN 1958 NEEDS engine work, camperized interior, $225 or best offer. Phone 656-6502 after 8:30 p.m.

1970 FORD VAN, SUN ROOF, camper vent, carpeted, panelled, radio, cassette deck, 6 standard. Asking $2,100. 478-4272, 383-4571.

1974 CJ5 JEEP RENEGADE, IMmaculate. Very strong, extras. Any reasonable offer accepted. 385-5260.

LEN BARKLEY INTERNATIONAL
New and Used Trucks
517 Herald 388-5508

'66 WILLYS CJ5, 4WD, V-6. HEADers, manifolds, big tires, winch, two tops, etc., $3200. 595-4662 after 6.

1970 FORD VAN, RALLY wheels, big tires, rebuilt transmission, must sell. 479-2912.

1965 JEEP DUAL, FIBREGLASS top, good condition, tested. $600. 479-2252.

'60 VW VAN, REBUILT ENGINE, radial tires. $595. Phone 385-0044.

½ TON, 1965 CHEV, IN GOOD condition. 479-7213 after 5.

1966 FARGO VAN, CARPET, INsulated, $750 or best offer. 386-3967.

'74 FORD COURIER, 17,000 miles, good condition. 592-3529

1966 CAMPERIZED VOLKSwagen van, $550. 478-9183.

'69 G.M.C. VAN, OFFERS. Needs some work. 384-2406.

1966 VW VAN, GOOD SHAPE, 382-0158 after six.

1970 VW VAN, CAMPERIZED, good condition, 281 Sims, 386-0541.

64 DODGE TANDEM RAMP truck. Rebuilt motor. 479-1545.

1971 FREIGHTLINER, 743-4476 after 6 p.m. collect.

1975 TOYOTA LANDCRUISER, hubs and winch. 595-7091.

1963 GMC WITH CANOPY, REcently rebuilt, $600, 652-1423.

1974 GMC ¾-TON CREW CAB. $4750, 388-7874, 9 a.m. to 5 p.m.

'66 ECONOLINE SUPER VAN, good shape. 382-8985.

158 TIRES

MICHELIN TIRES
ALL SIZES AND TYPES IN STOCK AT
D & D TIRE
1620 BLANSHARD
382-7283

TWO FIRESTONE 16.5 BY 10.00 tires with white spoke rims. Offers to $300. 592-9684.

SET OF MGB TIRES AND rims. 155 SR 14 Dunlop radials. Asking $40. 479-7028.

FOUR LR 78 15 RADIAL TIRES. Just 4000 miles, $200. Phone mornings, 595-8984.

160 PARTS, ACCESSORIES

'67 CAMARO CAR BODY AND tires, brand new 350 LTD. bored 030 overbalanced 11:1 pistons. Sie Gerson cam lift 505 Duration — 318, Sie Gerson lifters, purshrods, caster headers, 202 angle plug heads, V-gate shifter, Holley strip dorminator manifold, Holley 650 double pump carburetor, also, other parts. Phone 642-3659 after 6 p.m.

DOUBLE OR TRIPLE THE power of your VW with this high performance 1900 CC engine. 383-7638.

VICTORIA 4-WHEEL DRIVE
FREE WHEELING HUBS for any make of 4-wheel drive. D-13531.
597 Hillside at Rock Bay 386-6511

REMANUFACTURED FORD 351 Cleveland 4 barrel small chamber high compression heads. 289-302 heads. $5 each. 384-9129.

VW MOTORS
Rebuilt, $250 up, exch., VW parts and repairs. Import Car Centre, 2810 Rock Bay, 382-1815.

'67 COMET 8 AUTOMATIC, power steering, in running condition, needs front fender, $225. 383-6926.

COMPLETELY REBUILT FIAT 124 double overhead cam engine and 5-speed transmission for parts. Offers. 478-7304, after 6 p.m.

1962 IMPALA, 2-DOOR HARDTOP, no engine or trans. Good body, parts or whole. Station wagon roof rack, $40. 652-1423.

350 CUBIC INCH LT1, BALANCED and head work. Best offer. 386-8331 between 8-5 p.m., 383-2905 after 5 p.m., ask for Dan.

CORVETTE BORG-WARNER T-10, 4-speed, Hurst stick and bellhousing, excellent condition, $300 or nearest offer, 642-3367.

327 HEAD, COMPLETELY REworked, and complete with Sig Erson valve springs, $110. 658-5509.

WRECKING 1964 CHEVELLE S.S. Mags, headers, 360 h.p. Phone 743-5021.

1964 FORD FAIRLANE 500, fenders, hood, radiator, windshield, etc. 385-7202.

1966 METEOR PARTS 289, AUTOmatic transmission, power steering, exhaust pipe. 478-7545.

1968 TOYOTA CORONA, ENGINE ruined, selling for parts, offers. 598-4730.

TURBO 400 FROM SMALL block Chevy. 388-7098 between 5-6:30 p.m.

'69 FORD 360 WITH HEADERS and C-6 auto., runs good. $350. 477-7858.

MUNCIE 4 SPEED AND COMPEtition plus shifter also Saginaw 4 speed, needs work. — 477-6237.

'61-'62 CORVETTE FIBERGLASS back end, 385-8273.

C-6, COMPLETELY REBUILT, never used. 383-8985.

4 WAYNE BUS PUSHOUT WINdows, $75 each. 652-2402.

WANTED — VOLVO B20 4-CYLINder engine. 474-1449 or 478-3848.

JEEP HURRICANE 6-CYLINDER, $50. 478-7977.

WANTED: FORD 429 HEADERS. 477-7858.

MUST SELL '57 CHEV PARTS OR whole. Best offer takes. 642-5303.

'53-65 ACADIAN BODY AND motor for parts. After 6, 478-8950.

WANTED: BOX FOR 1971 F-100 pickup. Phone 642-5655.

WANTED: 6 CYLINDER MOTOR for 1965 GMC pickup. 642-4360.

1 HOLLY 600 CARB, 1 MONTH old, $70. 479-6173.

1963 BEDFORD, GOOD BODY, for parts, 383-3019.

MUST SELL, HOT 327, PISTONS, cam, etc., Doug, 595-2491.

1973 400 CU. IN. DODGE MOTOR, offers. 478-0274, 384-7545.

160 PARTS, ACCESSORIES

383, HEADS, ETC. HEADERS, $85; hi-rise, $50; dual point, $35; 750 double pump, $35; '70 Challenger rear sway bar, $40; VW motor, $150; '65 Chev 230 cu. in., needs clutch, parts or whole; wanted — quarter panel for '70 Newport convertible. 383-6875 or 479-6672.

RADIATOR REPAIRS, FAST TOP quality repairs at Maurice's Auto Body, 427 Beta St., phone 386-3381 or 384-8094. Located behind the Burnside Pay and Save Gas Station.

REBUILT FORD 221 C.U. V-8. New rings and valve job. Good automatic transmission. New ignition. Carb, generator, and starter. $450. 642-4101.

MUST SELL 289, BALANCED block bored, TRW pistons, TRW oil pump, Edilbrock manifold. Crane cam, 700 Holly, $400. 479-3153.

REBUILT 350 CUBIC INCH Chev. engine, 4 bolt main. Offers. Clutch pressure plate and flywheel $75. Air shocks for '66 Chev, $20. 595-0613.

1964 BEAUMONT POWER steering, brakes, automatic transmission, 283, V-8, not running. $200. 658-8560.

162 AUTO REPAIRS, SERVICE and TOWING

HOWARDS AUTO BODY. REAsonable rates. 531 David St. 384-7811, 383-8673.

SCRAP CARS HAULED
478-9571

166 CARS AND TRUCKS WANTED

WANTED TO BUY
TOP QUALITY CARS
DePape Motors Ltd.
1407 Broad St. 384-8025

ESQUIMALT AUTOMART LTD.
480 ESQUIMALT 382-7195
CASH FOR YOUR CAR OR TRUCK
WE ALSO CONSIGN

WANTED: VEGA GT HATCH back, 4 speed, black interior, 656-3238.

168 CAMPERS, TRAILERS and MOTOR HOMES

S. J. PEDEN
LTD.
VANGUARD
CAMPERS — TRAILERS
MOTORHOMES — CANOPY TOPS
VAN CONVERSIONS
5th WHEEL TRAILERS

JUST TRADED
70 8½ FT. VANGUARD side dinette $1995
73 BOLER C-W fridge, heater, etc. $2795
— 8½ Ft. VANGUARD Telescopic $1695
76 11 Ft. VANGUARD, fridge, oven, heater, jacks, etc. $3995

PARTS and Accessories Store
SEE OUR COMPLETE STOCK of all components used to build, renovate or equip your camper, trailer or motorhome. All at reasonable prices.

Van Top Special
Fit new Ford, Chev, Dodge, $299

S. J. PEDEN
LTD.
2855 Quesnel St.
D27-878
386-3464

RUSS HAY
Leisure Products Ltd.
2538 GOVERNMENT 384-1014

Clearing
77 Rentals of
'BONAIR' Fold-Down Tailers

MODEL 850
Sleeps six, 2-burner stove, ice box, sink and water tank, all curtains, spare tire and cover.
CLEARANCE PRICE $2165

MODEL 700
Same equipment as above.
CLEARNACE PRICE $2025

"NEW '77"

MODEL 1200
Complete with 3-burner stove, sleeps eight, 3-way fridge, heater, power converter, surge brakes, all curtains.
SPECIAL PRICE $3350

"USED UNITS"

—74 24 ft. WINNEBAGO Motorhome, only 19,000 miles, complete, sleeps six; roof air. $14,900. (take trade)

—75 SUNKAMPER, 2-burner stove, ice box, sink and water tank. $1395.

WILLE MOTORS
LARGE SELECTION of RECREATIONAL VEHICLES
SEE our CAR AD in Today's Classified CLASS 150
WILLE MOTORS LTD.
3240 Douglas at Cloverdale
382-2313, OPEN 9 'til 9 P.M.
D-00840A

LIKE NEW WESTBROOK HOME, 68'x12'. $15,500 or you can buy it complete with a sea-view lot at Mill Bay. With lot: $41,000. Only one buy like this!
Call Reg Midgley 385-8756
DL 0027A

28-FT., '75 HOLIDAIRE TRAILER, separate bathroom and bedroom, 4-burner stove, overhead oven, 3-way fridge, lots of cupboard space, very clean. 384-4028.

1974 TOYOTA HILUX, LOW mileage and 1976 Star Liner camper, sold as one or separately. 478-2856.

1976 GMC CAMPER SPECIAL with all options except 4x4 and air conditioning. 11' Vanguard deluxe camper. $11,000 or offers. 477-5811.

WANTED: CANOPY TO RENT for 76 Dodge shortbox pick-up needed for late September. Call 386-3451, leave message for Paul.

22' MOTORHOME, LOW MILEage, extras, $12,500. 323 Windermere. 383-5585.

74 DODGE 218, WINNIE WAGON, sleeps four, $8500. 385-7325 before 7 p.m.

17' TRAVELINER, 73, DUAL axles, sleeps 6, propane stove, 2-way fridge, owner, 652-2674.

RENT A FORD TRUCK AND camper. Available August 29th. 477-3562.

VW CAMPER-VAN, 1974, 29,000 miles. Offers to $5200. Brentwood Bay, 652-2665.

8' CAMPER TO RENT BY THE WEEK. Non smokers preferred. 652-2920.

HARDTOP TENT TRAILER, sleeps six, 7'x8' awning, table. Make me an offer. 383-0289.

FOR RENT: 24' MOTOR HOME. Available August 21st. $200 per week, 10c per mile. 652-3863.

HAVE $20,000 EQUITY IN 4 plex, would like to trade for a motor home. Please call 388-5194.

16½' TRIPLE E, TOILET, fridge, stove. Immaculate. Offers over $3,000. 656-6376.

HOME-MADE CAMPER, 4X8X6, insulated, partially completed. Best offer. 477-4860.

168 CAMPERS, TRAILERS and MOTOR HOMES

DOMINION MOTORS
HOME OF
LAYTON — HOLIDAIRE TRAILERS
GALAXIE CAMPERS and CANOPIES
CHINOOK MOTORHOMES

77 18 FT. X CHINOOK MOTOR HOMES
FOR QUALITY, DEPENDABILITY AND PRICE
They're Hard To Beat!

"USED SPECIALS"

'69 15' VANGUARD, fridge, electric toilet, very clean $2395

71 MOBILECRAFT 17-ft. trailer fully self-contained with fridge and furnace only $2995

ALSO
11.5 Carrier air conditioners for mobile homes and office for only $495.00
Ideal for do it yourselfer.

FRIJILOK automatic, safety latch for your fridge door, $3.95.

PARTS, ACCESSORIES REPAIRS

HOURS OPEN
MON. to SAT., 8 A.M. to 5 P.M.

1703 BLANSHARD ST.
(Across from Hudson's Bay parking lot), Victoria, B.C., 385-5012.
Dealer Licence Number D-00448A

TENT TRAILERS
'77 LEISURECRAFTS
LIONELS and LEXTRAS
Limited supply from $1495

TRAVEL TRAILERS
ROADRANGERS, ALJOS and BOLERS

IT'S HERE!
17' Self-contained BOLER, hot water, shower, marine toilet, fridge, furnace, 2 propane bottles, dual holding tanks, and weighs only 1780 lbs.
SPECIAL $5995

MOTORHOMES
WINNEBAGO—EMPRESS
ALL SIZES
TRADES WELCOME

Propane — Accessories
Service — Sani-Station
BOOK TENT TRAILER RENTALS NOW!

IMPALA CAMPING WORLD

Ph. 656-5504 DL00248B
10077 Galaran Rd., Sidney

LOGAN'S RV
SERVICE CENTRE
GOOD SELECTION OF CAMPERS AND CANOPY TOPS NOW ON DISPLAY
Check Our Prices AND SAVE

CLEAN TRADES
75 Caveman 9'6" camper, fridge and furnace. $2750
76 Okanagan Import Slide-in Canopy $425

PARTS SPECIALS
USED Brophy Style Jacks $65.00
Waste Water Tanks $11.95
12 Volt Water Pumps $19.95
USED 4-burner (gold) oven $89.95
20 lb. Propane Tanks $26.50

REPAIRS
We Install Hitches
OPEN 'til 9:00 Thurs. and Fri.
650 Burnside Near Douglas
384-0213

BOB'S
MOBILE HOMES LTD.
25 Crease 386-3623
DL 00414A

TO CLEAR
NOMAD 5th Wheels
2-32' Models
Fully equipped and winterized.
1—20' Model
Fully equipped with full bath, Sleeps Four.

TRAVEL TRAILERS
5th WHEELS
MINIHOMES
PARTS — PROPANE
SERVICE

FENNELL'S
TRAILER SUPPLIES LTD.
Parts—Propane—Repairs
CANOPIES
2 styles of VAN-TOPS
Custom Building and Van Conversions
652-3941
6459 Patricia Bay Hwy.
OPEN 7 DAYS A WEEK

Build A Camper
1972 14' step van, standing head room, auto trans, excellent condition. See DON WILLIS at CORNELL CHEV OLDS LTD., 3050 Douglas. 385-5777. D-00681A.

ARE YOUR TRUCK SPRINGS ADEQUATE?
We sell and install DENDOFF overload springs for all trucks, including imports. Phone 384-0213.
LOGAN'S RV SERVICE CENTRE
650 Brunside East near Douglas

FOR RENT
27' Luxury Motorhome power plant, air conditioning, etc. $300 per week plus 10 cents per mile. Available Sept. 6. Call evenings 386-5679 or 395-4816.
E. Y. CONSTRUCTION

DOGWOOD TRAILER SALES
PARTS — PROPANE
RANDELL TRAILERS AND CAMPERS 478-6841
2630 Deville Road
Dealer Locence D-27940
Highway 1 at Millstream Rd.

NO MILEAGE CHARGE
Available October 1st, 1977 Jamboree motorhome. $130 weekly and up. 388-6642. Member of the Better Business Bureau.

'74 WINNEGAGO 24 FT. CLASS 'A' with fridge, 4-burner stove, oven, shower, roof air. Immaculate. 19,000 miles. Will take trade. RUS HAY LEISURE PRODUCTS Ltd. 2538 Government, 384-1014.

72 FORD RANGER XLT ¾-TON camper special, 71 — 11 ft. camper, has everything, 76 Caveman canopy, matches truck, all in immaculate condition, $6500. 592-9266.

RENT WINNEBAGO SEPtember on through. sleeps 6, winter rates available. 479-1047, 479-1043.

1974 FORD ECONOLINE 200 RECreation van, sleeps 5 or 6, original owner, excellent condition. 477-8618.

LIKE NEW 8' OKANAGAN Camper, hydraulic jacks, on 1974 Toyota long box, complete $3,500. 478-2503, 995 Goldstream Ave.

HARDTOP TENT TRAILER FOR sale, good condition. Offers, phone anytime 477-6739.

1973 OKANAGAN CAMPER FOR import truck, 112—246-3085.

168 CAMPERS, TRAILERS and MOTOR HOMES

COASTLINE
DEALERS FOR
PROWLER
TRAVEL-MATE
TRAVELAIRE
JAMBOREE MOTORHOMES

Happiness is an RV from COASTLINE
1621 Island Hwy. 478-0933 (Across from Colwood's Farmer's Market). Open: Mon. and Thurs., 10 a.m. to 9; Tues., Wed., Fri., Sat., 10 a.m. to 6; Sun., 1 p.m. to 5. D-113719.

FOR RENT
TRAVEL TRAILERS
13' TO 22'
656-3411

CUSTOM CAMPER AND TRAILer cushions, any size or shape. If you have an unusually shaped cushion, we can make it to your exact size and shape.
TILLICUM FURNITURE
2612 Sooke Rd., near Jacklin 478-0522

MOTOR HOME BUILT ON A 1 ton Ford Chassis by retired Navy shipwright, equipped for winter travelling, maintained in excellent condition, 9 year old, $4900 or best offer, 595-0216 after 6.

LARGE SUNDOWNER HARDTOP, 3-way fridge, 3-burner stove, thermostat furnace, wardrobe, electric brakes, 12-110 volts lighting, portable toilet, sleeps 6, tested. $1750, tax included. 658-8033.

FOR RENT — WINNEBAGO 26' Chieftan. Air-conditioned, sleeps 6. Available August 22nd. $250 per week, 10c per mile. 386-7586, 652-2508.

19 FT. FLUERY, 25' LEOCRAFT, Canada's best 1977 motorhome, Jackson's, 974 Goldstream. D00044A

VANGUARD 10½' CAMPER, 1½-years-old. Includes all available extras. To view, 482 Cecelia. Phone 386-8121, 8-5.

'75 BOLER, ALL FIBERGLASS construction, 3-way fridge, propane stove, furnace, spare, sleeps four, 900 lbs., like new, $2250. 478-0051.

1971 VW VAN, COMPLETELY camperized, in excellent condition, new motor with 6 month guarantee. 382-0801.

'74 DODGE MAXI VAN. FULLY camperized, 318 v8. Power brakes, power steering, 37,000 miles. $8000. 658-5308.

'73 13' BOLER, SLEEPS 4, 3-WAY fridge, furnace, stove and sink. $1,995. 383-0109.

FOR RENT, '72 SPORTSCRAFT tent trailer, available now and September, 477-4948.

14' LAYTON TRAILER, EXstove, ice box, port-a-pottie, awning, $1500, 477-0006.

11' CAMPER HYDRAULIC jacks, toilet, 3-way fridge, furnace. $2475. 592-7792.

'71 VANGUARD CAMPER, COMplete with shower, loaded with extras. 479-6094.

1974 OKANAGAN MOTOR HOME, excellent condition, will take 18' or 20' trailer in trade. 479-6344.

FOR RENT, WINNEBAGO Motor Home, from September 3 on. 477-2704.

1973 19' PROWLER, FULLY equipped, immaculate. Sell or trade up. 592-0350.

1971 WESTPHALIA, NEW ENgine, good condition, offers. Evenings 477-0218, 477-1344.,

NEW CUSTOM-BUILT IMPORT camper, $1400 firm, 479-6618.

HEAVYDUTY TANDEM TILT bed car trailer. 478-8964.

1973 11' NOMAD CAMPER, SELF-contained. 479-0138.

169 MOBILE HOMES AND PARKS

ARE YOU TIRED of paying the landlords bills? Why not move into one of these well-located homes — just 5 mins. from town. Financing arranged or take over payments. Friendly Mobile Homes. 474-1288 — 24 hrs. DL01635A.

WHAT A SPOT!
We have several homes situated in a beautiful park with large ¼-acre lots. Both singles and double wides, in a choice of styles, landscaped and ready, just for you. Friendly Mobile Homes, 474-1288 — 24 hrs. 1-1002 Goldstream Ave. DL01635A.

MUST SELL OWNER TRANSferred, like new 1974 12x68' 3 bedroom, spacious kitchen, large covered sundeck, partly furnished. Completely set up and skirted. In beautiful Shawnigan Lake Village. Sacrifice at $12,900. 478-2948.

RENT TO OWN!!
Can't beat these exceptional terms. Your rent is applied to purchase price on this spacious home with tipout, on Victoria bus!
BUYRIGHT With Corwil DL01541A 474-2154

DOWNTOWN VICTORIA!
Only one spot left! Beautiful secluded setting for a new 12, 14, 24 wide. Prices start at $19,900! Rent $85 month On Victoria bus! These prices won't last! 474-2154.
BUY RIGHT with Corwil

LOG HOUSES
1550 sq. ft. Ready to be delivered or can quote on your choice of plans. Friendly Mobile Homes, Victoria 474-1288, 24 hrs. or Mill Bay 743-5564. DL01635A.

OWN YOUR LAND WITH HOME
Beautiful ¼, ½, 1 acre serviced lots not far from Victoria. Payments start as low as $299 month with double wide. Ask for Grant 474-2154. Corwil. DL01541A.

SACRIFICE SALE BY 1ST OWNER! Immaculate single wide! large cedar sided addition. ½ inch panelling throughout. Gorgeous secluded large lot, nicest park in Victoria! 478-8629.

ROBINHOOD
SALES AND SERVICE INC.
New and Used Homes
Dealer for Manco
2714 Sooke Rd. 478-9517
Open 7 days a week. DL 00422A

IMMACULATE 1974 2-BEDROOM Chancellor. All appliances. Skirted. 8 by 16 patio. Partly furnished. Located in Sooke, with view. Highest offer. 642-5073.

'75 MODULINE, 12X60, FULLY skirted, large covered sundeck, landscaped, close to lake, must sell by September 30th. $16,000. 743-9376, after 6.

10'X50' GREAT LAKES WITH 8'x16' addition. For sale by owner, will consider rent with option to buy. Phone 383-5118 after six p.m.. Anytime weekend.

MUST SELL THIS MONTH — private sale — three bedrooms, 24x40 mobile home, 1½ years old, adult section of Lannin Creek Park, Sooke, immediate possession. Offers on $21,500. 383-4382.

PRICE REDUCED — MUST SELL 12'x68' 1975 chancellor, 3-bedroom, stove, fridge, drapes, carpet, skirted, porch. Set up in park. Asking $13,900. Phone 748-5167 or 746-7234.

BY OWNER 1972 FOUR SEAsons mobile 2-bedroom, large deck, carport, moderate down payment, owner will carry balance full price $13,900. Phone 478-3664.

14' WIDE
TRIANGLE HOMES (Victoria) Lt. D.L. 01668A 478-1774

1976 24X44 DOUBLE WIDE. 3 bedrooms, all appliances. Fully set up on large lot in park. Best offer. 384-0918.

10X55 GREAT LAKES, PARTIALly furnished, excellent condition, many extras. Must be moved. Phone 385-4628, after 5 weekdays.

RENT TO PURCHASE: 10X48 MObile Home (furnished). Sundeck. 478-1830.

TWO MOBILE HOMES ON Florence Lake Rd. No reasonable offer refused. 478-0743, 478-0666.

NEW 1976 HOMECO, 12'X68', $17,650, cash sale. Information. Phone 478-2067.

169 MOBILE HOMES AND PARKS

Friendly Mobile Homes

BUYING OR SELLING?
For a sincere interest in your needs call:
1-1002 Goldstream Ave. Victoria
Vic. 474-1288 Mill Bay 743-5564
24 Hours DL01635A

BOB'S MOBILE HOMES
25 CREASE AVE. DL00414A

USED UNITS IN ADULT PARK
12x60 LEADER, as new. Now $18,450
12x50 BUDDY, nice location $15,250
12x68 MARLETT, to clear, was $22,500. Now $19,950
24x44 MODULINE, choice unit, set up at $24,500
386-3623 382-5647

WHICH DO YOU PREFER?
12x62, 3 BR, close in; near lake.
22x40. Excellent value, close in.
12x62 Classic, Mill Bay.
12x68, like new, Lannon Creek.
12x66, 3 BR, family park top value.
24x40 in new park, near lake.
12x48, 2 bedroom in Brentwood.
For viewing and easy financing call Friendly Mobile Homes, 474-1288 — 24 hrs. or Mill Bay 743-5564. DL01635A. 1-1002 Goldstream Ave.

14' WIDE HOMES
GOLDSTREAM MOBILE HOMES LTD.
Modern Park Space
Available with all Sales
478-1751 2894 Jacklin Rd.
DL01280A
NOW OPEN for your convenience
Mon.-Fri. 9 a.m.-8 p.m.
Sat. 9-5 Sun. 1-5

LOCATIONS
We seem to be the only ones who give you a good choice for your new home! Victoria — Brentwood, Langford — Malahat — Shawnigan, Sooke — Up-Island — lease, own property! Used homes as low as $8,990! New as low $17,000. 474-2154.
BUYRIGHT with Corwil DL01541A

NOW AVAILABLE MOBILE HOME PADS
We also have a Marlet 14'x70' and a Modu-line 24'x52', brand new. Sherridan Heights Ltd., DL 1719A. Sooke. 642-3237.

IN TRI-WAY MOBILE HOME Park. 12x68' Safeway Manor, 2 bedrooms, centre kitchen, extra large living room, furnished, utility room, cabanna, and set up in lovely wooded space No. 76. Phone 384-8791. Adults only. Totem Trailer Sales. DL31297A.

24x64 PAD—RENT FREE!
for 1 year! 1440 sq. ft. home on Victoria bus route, ensuite, dishwasher. Choice of cpt colour. Home never really lived in! To replace $34,500. Must sell! $28,500. Family, pets welcome. 474-2154.
BUYRIGHT with Corwil DL01541A

SPACIOUS AND SPECIAL
1440 sq. ft. of luxury living. Centre island kitchen, lots of cupboards, 3 bedrooms, en suite plumbing and situated in most attractive family park. To view call Friendly Mobile Homes, 474-1288, 24 Hrs., 1-1002 Goldstream Ave. DL01635A.

KEMP LAKE — SOOKE. PRIvate ½-acre with Mobile Home. 642-4139.

1975 12X68', 3 BEDROOMS, MANY features, Lannon Creek Park. 642-5071.

24X48 3-BEDROOM, TO BE moved. Offers to $25,000. 478-8518.

190 ROOM and BOARD

OAK BAY GUEST HOUSE
1052 Newport (for senior citizens). Single room with private bathroom. Also single room with toilet and basin (share bathroom). 598-4330.

CRAIGMYLE GUEST HOUSE
Room available 1st Sept. Excellent meals. Colour TV in lounge, private dining room. 595-5411.

ROOM AND BOARD FOR QUIET working person. Close to bus. Available now. 479-1184.

191 ROOM and BOARD WANTED

FREE OR INEXPENSIVE ROOM and board required for 77-78 school year by female, age 17, in return for household duties. Call Rene 384-5687.

193 ROOMS TO RENT

ROOMS WITH OWN ENTRANCE and bath near Woolco. $120 includes heating, utilities, and kitchen facilities. 383-3309.

FERNWOOD AREA, WALL-TO-wall carpet, shared dining room and bathroom. $100 inclusive. 595-0921.

LARGE PRIVATE ROOM, PRIvate entrance, near Jubilee, all utilities included. Females only, pet allowed. 598-7172, 592-1150.

SINGLE ROOM $95.-$125. INcludes facilities, tables, chairs, bed, and hot plate. Vic-West area, 384-5605.

FURNISHED BEDROOM, USE OF kitchen, $95 a month. Phone 385-0058.

COMFORTABLE ROOMS WITH sink for working men. Downtown area. 382-8375.

SLEEPING ROOMS FOR RENT, $40 a week, apply Douglas Hotel, 383-4157.

CLEAN, FURNISHED ROOM. Kitchen facilities. Working man, male student. 592-6615.

CLEAN ROOMS FOR SINGLE working man or student. $65 and $85 a month, 384-7359.

197 HOUSEKEEPING ROOMS TO RENT

FAIRFIELD DISTRICT ONE block from beach and bus clean, large fully furnished room with kitchenette, private balcony, all utilities, gentlemen preferred available immediately, $130. 478-0915.

ATTRACTIVE 1-BEDROOM SELF-contained apartment to rent. Private entrance in adult building. Location — Empress Avenue. Wall-to-wall carpeting, cablevision and heat included in rent. $190 monthly. No pets. Call 383-0640.

RITZ HOTEL — DOWNTOWN
Elevator, TV lounge. Now upgraded to meet latest fire prevention standards.
710 Fort St. 383-1021

ROCKLAND MANOR, LARGE furnished room with private kitchen, available now or Sept 1st. 598-4044 or 592-6379.

$85 MONTHLY, FAIRFIELD. Wall to wall carpet. Newly furnished and decorated for Lady. 479-4353.

CLOSE TO DOWNTOWN AND bus route. All utilities included. $100. a month. For student or working girl. Call after 7, 383-3019.

COOK-FAIRFIELD AREA, large nicely furnished, carpeted. Own fridge and stove. Share bathroom. Females only. 386-0065.

DOWNTOWN, EVERYTHING supplied, stove, fridge, quiet working man or active pensioner. 711 Johnson.

FURNISHED OR UNFURNISHED 2 rooms. Heat, light, water supplied. $90 month. Quiet working lady. Burnside area. 382-6664.

FAIRFIELD-COOK AREA. AVAILable September 1. Large bright, fully furnished. $105 includes utilities. 479-3163.

STUDENTS. WALKING DIStance to University, non-smoker, male. 477-8058.

COMFORTABLE BED SITTING room and kitchen for quiet gentleman downtown. 385-3284.

QUIET ROOM FOR MALE PENsioner. Fridge, stove and sink, $90.00. 384-5485.

SIDNEY — CLEAN, COMFORTable, quiet tenants, close to shopping centre. 652-3589.

FULLY FURNISHED ROOM TO rent for male, $100, Royal Oak area. 479-2445.

FURNISHED 2 ROOMS, NEAR town, reasonable. Available now. 592-9329.

FURNISHED ROOM. KITCHEN, bath, cable T.V., working lady. 595-3779.

200 APARTMENTS TO RENT UNFURNISHED

SEASPRAY
PROPERTIES LTD./REALTORS
1911 QUADRA ST.

"COME TO US"
Bachelor, 1 Bedroom and 2 Bedrooms
Starting at $154
Office 386-3124 or, After 5 p.m. Call
KIM GILES 385-8310 OR FRANK STAPLES 477-9177

HARBOUR VIEW MANOR
925 ESQUIMALT RD.
1-BR and 2-BR suites with large balconies looking out over the Inner Harbour. Sorry this is a NO children and NO pet bldg.

QUEENS ST. APTS.
1134 QUEENS (NEAR COOK)
A New Elevator Bldg.
BACH, 1 BR, 2 BR. Real large suites with wall to wall carpets and and drapes.

DONEGAL APTS.
2533 Dowler
FREE RENT ½ Month. Family apartment block just opened.
1-Bedroom
2-Bedroom
The location is close to all schools, shopping, bus and within walking distance to town. Comfortable suites, with wall-to-wall carpeting, drapes, controlled entrance and elevator.

ROYAL GRAHAM
2648 GRAHAM
Quadra-Hillside Area
1-bedroom, 2-bedroom and BACH in this new elevator bldg. which is close to stores and buses.

QUADRA TERRACE
902 CALEDONIA
New, large, deluxe 1-bedroom suites now available. Heating, hot water and parking are included in rental rates. Only minutes from downtown shopping facilities, the building features an elevator, wall-to-wall carpeting, deluxe appliances and even a sauna.

DOWLER MANOR
2549 DOWLER PLACE
Large 2-BR suites in a small elevator bldg. Good size balconies with every suite.

CEDAR HILL PL. APARTMENTS
3124 CEDAR HILL RD.
A new unique elevator bldg. in a great location for easy living. Want to play golf? Its so close. Want a balcony and planted box with your suite? Ours have them. Want a dishwasher in your kitchen? We can arrange it at no cost to you. Need a great 1-bedroom or 2-bedroom? Then call us.

A NEW BUILDING
WITH REASONABLE RENTS
at 790 Dominion Road
Large apts., wall-to-wall carpeting, drapes, controlled entrance, easy parking and a helpful caretaker.
1-Bedroom
Special rates for 1-yr. lease.

IT HAS EVERYTHING
Shopping centre five mins. away, buses at the corner, 10 minutes to downtown.
1253 ESQUIMALT ROAD
Large size rooms, loads of closets, lovely wall-to-wall carpeting and drapes, coloured appliances and even a place to wash your car. Special rates for 1-yr. lease.
1-Bedroom and
2-Bedroom

WATER VIEWS
404-DUNDAS
Only two large 1-bedroom suites left. Balconies, party room, elevator, resident manager. Quiet street close to town.

LUXURIOUS
BEACON HILL PLAZA
151 ST. ANDREW
140 DOUGLAS ST.
Beacon and Simcoe
Across from Beautiful
Beacon Hill Park
—Woodburning fireplaces.
—Penthouses with lofts — cedar fireplaces and hand-split cedar shake roof.
—Large private balcony
—Private gardens with generous patios, cedar trellises and arbors.
—Fine landscaping, shuffleboard, underground parking.
—Spectacular views of ocean, mountains, barbour and Parliament Buildings.
—(Live in Victoria's finest apartment), close to ocean waterfronts and downtown shops — across from beautiful.
Beacon Hill Park
ADULT ORIENTED
2-bed with two 4-piece baths from $345.
PENTHOUSES from $365
BY APPOINTMENT
384-5242

"CLASS!"
"Class!"
"CLASS!"
2-bedroom luxury condominiums for rent or lease with or without option to buy. Fantastic concept of living, harbour views, clubroom, hobby room, controlled underground parking. Over 1200 square feet; 2 full bathrms and insuite W-D from $525. Flexible terms. Phone:
477-7284, 24 hrs.
GEORGE HESS
D. F. Hanley & Associates Ltd.

200 APARTMENTS TO RENT UNFURNISHED

WINDSOR COURT
252,254, 258 Gorge Rd. E.
Large comfortable suites in adult apartment complex. These spacious units include heat.
For your enjoyment and recreation we offer 50-ft. heated indoor pool, swirl pool, saunas, squash court, tennis court and universal gym.
1 bedroom suites $195-230
2 bedroom suites $255-300
2 bedroom, 2 full bathrooms $320
Sorry
No Children or Pets
Please Call
Mr. John Johnston 386-3692
OR
Resident Managers
Mr. and Mrs. Hand 383-5059
Mr. and Mrs. Noad 383-0509
Mr. and Mrs. Anderson 384-1855
Office Mon. to Fri. 9-5
388-4555
McArthur Park Estates

MANCHESTER COURT
(565 MANCHESTER ROAD)
MAKE YOUR NEXT MOVE TO MANCHESTER. BRIGHT, NEW, LARGE ONE- AND TWO-BEDROOM SUITES, EXTRA LARGE SUNDECK, QUALITY APPLIANCES, PRICED FROM $275.00 FOR TWO BEDROOMS AND $215.00 FOR ONE BEDROOM PLEASE CALL OUR RESIDENT MANAGER AT 386-3615 FOR APPOINTMENT TO VIEW OR:
FOR FURTHER INFORMATION CALL:
BROWN BROS. on BLANSHARD
385-8771 (ANPTIME)

REDWOOD PARK
(155, 157 Gorge Rd., East)
Enjoy the summer — pay September rent and move in now. Wall to wall comfort in a bright new suite, located on the quiet Gorge waterfront, featuring:
Large, bright suites
Swimming pool
Sauna
Covered parking
Recreation area
Resident managers
Priced to rent from $220 for one bedrooms and $300 for two bedrooms. For appointment to view please call 382-6407, 383-6735 or
For further information call:
BROWN BROS. on BLANSHARD
385-8771 (anytime)

NOW RENTING
The Princess Pembroke
1020 Pembroke St.
1 Bedrm. $155-$220
2 Bedrm. $245-$295
Close to stores and bus, within walking distance to town. Children welcome. No pets. Please Call Mr. John Johnston, 386-3692 or Mr. Jim Brant, 382-9454.
CHATEAU ROCKLAND APTS. LTD.

Vermay Manor
843 Craigflower Rd.
Quiet blo block, 3 years old, available now. 1-BR and 2-BR suites, Bachelor suites. Controlled entrance, sauna, pool room, heat included. Adults only no pets. Call res. caretaker 385-4132, office 384-9793.

OPEN HOUSE
Eighteen Unit Block
7 p.m.-9 p.m. weekdays
1 p.m.-5 p.m. Sat.-Sun
Bachelors $165
1 Bedroom $195
2 Bedrooms $270
9 Units Left
MURRAY HILL APARTMENTS
2315 Dowler Place
at Queens Ave.
Rental Information 478-6354
New quiet downtown location

AVAILABLE IMMEDIATELY
2-bedroom condominium Oak Bay, hot water, heat, drapes and appliances included, $295, references, mature tenants. Option to purchase.

1 bedroom condominium, highrise, 19th floor, swirl pool, swimming pool, putting green, lawn bowling, view of city, and Inner Harbour, heat and hot water included. $260.

1 and 2 bedrooms, Esquimalt, from $170, heat hot-water, and cablevision included. Suites up to 1100 sq. ft., children welcome.

Call 388-6474 between 9-4 Mon. through Fri.

FIFTY FIVE BAY
Large bright 1-, 2- and 3-bedroom suites with carpet, drapes, stove and fridge.
Fully furnished suites also available.
Spectacular views of Inner Harbour and city lights.
Skylight exercise room with sauna.
Sun court opens onto Vic West Park with bowling green and new tennis courts.
Convenient bus stop.
We pay half tenants hydro.
Sorry, no children or pets.
PLEASE CALL RESIDENT MANAGER: 383-8251

ELLERY APTS.
837 ELLERY ST.
We have lowered the rent! Now available — one bedroom suites from $175.00, two bedroom suites $225.00. Children welcome, please call resident manager at 386-0045. or
For further information call:
BROWN BROS. on BLANSHARD
385-8771 (anytime)

COOK-HILLSIDE AREA
Sept. 1st., one-bedrooms from $185 to $190. Includes heat, cable and water. Sorry no children or pets. 386-0304.

OCEAN AND MOUNTAIN VIEWS, walking distance to town. 1 and 2 bedrooms from $180. Includes heat, cable, drapes, wall-to-wall carpet and water, fridge and stove. Sorry no children or pets. Please call 382-9435.

LORD STANLEY MANOR
Available: 1- and 2-bedroom suites with colored appliances, wall-to-wall and drapes, parking. 1350 Stanley Avenue. 595-4128.

JAMESBAY
1 bedroom suite, ground level. Heat, hot water included. Sorry, no children or pets. $145. 658-5702 after 4.

200 APARTMENTS TO RENT UNFURNISHED

Captain's Walk
1357 ESQUIMALT
PAST ADMIRALS
Esquimalt's Most Popular new Apt. Building Owing To Postings
Just a Few Suites Available
DON'T WAIT
Rents From $195
Contact Manager in No. 403 384-0834

THE
3rd DIMENSION
1151 OSCAR ST.
For quiet, adult, apartment living that includes; deluxe appliances, wall-to-wall carpeting, underground parking, and many other features.
Located in the quiet Fairfield district, only minutes from shopping and Beacon Hill Park.
A few deluxe two-bedroom suites available now at rents from $305.
For information and viewing, contact:
Mr. Craig 388-6061

JAMES BAY
TOWNHOUSE
Modern 2-bedroom from $285.00
Newly decorated, spacious 2-bedroom available immediately, suitable for 2 adults or family, $250.00.
ONE BEDROOM
Newly decorated, spacious 1-bedroom, available immediately. $190.00.
BACHELOR
Newly decorated at $170.00
PHONE RENTAL OFFICE
388-4243 or
PEMBERTON, HOLMES LTD
1000 Government St.
384-8124

PARENTS SEE THIS
TIRED OF PAYING HIGH RENT?
Looking for accommodation in an excellent area? We have some good news for you!
CALL 477-0176 or 477-8646
TOD HACKETT
Construction Ltd.

DOWNTOWN
A FEW ONE-BEDROOM SUITES LEFT.
In cosy building:
Beautifully appointed.
All modern amenities.
Unusual design.
Underground design.
Underground parking.
Close to everything.
Children welcome.
From $215-$230.
815 RUPERTS TERRACE
Across from Vic General
Phone 479-9743 or 477-3065.

VILLAGE OAKS
(2125 Oak Bay Avenue)
Superior construction, deluxe apartments combine to make Village Oaks one of the finest residences offered on today's market. Priced to rent from $435.00 to $525.00. Adults only, no pets allowed. For appointment to view please call:
BROWN BROS.
on BLANSHARD
385-8771 (anytime)

Craig House
Very spacious, lots of closet space, newly decorated just for you.
2-BEDROOMS FROM $228.50
1-BEDROOMS FROM $195
Make Craig House your new home. You'll feel welcome.
383-5591 658-5900 479-1435

QUINTRO MANOR
3800 QUADRA
Rents Start $225
Extra large modern two-bedroom apartments for rent. All modern conveniences, ample parking space or direct bus line, close to Mayfair and Town and Country Shopping Centres. For inquiries please phone 383-0431.

350 BELMONT RD.
1 and 2-bedroom apartments to rent immediately. Fridge, stove, carpet and drapes included. Children and pets welcome. Short walk to Esquimalt Lagoon, shopping centre and Juan de Fuca Recreation Centre. Phone 478-5040, 478-0822 and 479-3829.

TOWNHOUSES, UNIVERSITY garden homes, 2- and 3-bedroom, close to shopping and schools, 1½ baths, family room, cablevision, washer-dryer hookup, includes stove and fridge, parking, spacious lawns. Children welcome. No pets. $306.25 to $372.25. 595-5313.

2-BEDROOM SUITE, WARM, electric stove and fridge, automatic laundry and cablevision, adults only. Apply Suite No. 5, Fairhill Apartments, Hillside and Cook Street. $166.

The Sentinel
With lower rates. Only 2 suites left. One 1-bedroom and one 2-bedroom. Phone 385-1249.

NEW ONE BEDROOM CONdominium furnished in teak, many extras, reasonable rent to responsible person, call collect 338-8223, after 4 p.m.

LUXURIOUS 2-BEDROOM SUITE, including wet bar, study, wall to wall carpeting, Roman style fireplace etc. Colwood. 474-2603.

DUNSMUIR ROYALE APARTments, 801 Esquimalt Road. 1-bedroom, $198.15; 1 bedroom, $205. Immediate occupancy. 386-3751.

COLUMBIA APARTMENTS. 850 Admirals Road. 1 bedroom, $170, available Sept. 1st. Children welcome. 382-5811 or 388-7651.

ESQUIMALT ONE-BEDROOM, $179, hot water, cablevision and heat included, available now. 478-3854 or 383-0970.

885 OLD ESQUIMALT RD. APT. 1-bedroom, beautiful large corner suite. $185. Adults. No pets. 477-7026, 383-0888.

LANGFORD—2 AND 3 BDRM. suites in new garden apt. Play area. British American Realty, 388-5464 Pager 326.

1 BEDROOM APARTMENT, quiet block, 1249 Fort St. Older tennant preferred. Phone 383-6554 after 5 p.m.

VIC WEST PLEASANT THREE room suite with carport. $162, on bus, suit mature lady. 592-2038.

200 APARTMENTS TO RENT UNFURNISHED

STOP
Looking for a new, clean building with the best rates in town? Compare us! Five minutes from town on bus route. Children welcome. Included in rent is your parking, water, and most importantly heat (saving you approx. $20.00 per mo.) Also, ask about our lease plan.
VIEW TODAY
NEED A RIDE?
We can pick you up to view.
Craigflower House
MOVE NOW BEFORE SCHOOL STARTS
Call 384-0249, 477-0176, 477-8646
TOD HACKETT
Construction Ltd.

BRENTWOOD TOWER
Apartment Living In the Country
BRAND NEW NOW RENTING
Come out West Saanich Rd. to Verdier Ave. in beautiful Brentwood Bay, approx. 15 min. to City. Set on 4.5 acres this 2-building 90 suite complex has everything, including garden plots, car washing facilities, extra parking spaces for boats and trailers, bicycle storage.
One-bedroom suites from $205
Two-bedroom suites from $250
For viewing or rental information call Mr. Macleod, 652-3437.
Westgate Rlty. 388-9941, 479-5910

LA PALOMA APT.
DALLAS RD. WATERFRONT
1 Bedrm. suite, available Sept. 1, '77 — $179.20.
EL FLAMINGO APTS.
DALLAS RD.
1 bedrm. suite, available Sept. 1, '77 — $189.60. Bachelor suite, available now — $154.15.
VIKTOR APTS.
976 Humbolt St.
Bachelor Apartment available Sept. 1, '77 — $159.79. 1 bedroom apartment, available Sept. 1, '77 — $162.63.
WESTCHESTER APT.
1407 FORT ST.
1 bedroom suite available Sept. 1, '77 — $126.23.
OAKVIEW APTS.
1875 Christie Way
1 bedroom apartment, available Sept. 1, '77 — $145.20. Mature tenants please.
GRANADA COURT
1233 Fairfield Rd.
1 bedrm. available Sept. 1, '77 — $202.58. 2 bedrm. available Sept. 1 '77 — $269.53.
FOR FURTHER INFORMATION PLEASE CALL
KER & STEPHENSON LTD.
680 Broughton St., 385-3411

KING ARTHUR APTS.
1660 Fort Street
Ideal for retired couple
1-bedroom, W-W. Rent $205.86
To view call 595-3350

ROYAL SOVEREIGN
1678 Fort St.
1-bedroom suite, W-W
Rent $183.74
To view Call 595-4774

DAYMER APTS.
2150 Cadboro Bay Road
1-B.R. Suite, $172.21
To View call 598-7979

FACING BEACON HILL PARK
Deluxe — 2-bedroom — 1½ bathrooms — large balcony, underground parking — rent $375. Available immediately.
david burr ltd.
655 Fort St. 384-9338

NEW BLACKWOOD MANOR
2664 BLACKWOOD
On the corner of Hillside and Blackwood Avenue. A bright new apartment with views over the city. One bedroom suites from $185.000, two bedrooms from $280.00. Please call the resident manager at 382-6603 or
For further information call:
BROWN BROS. on BLANSHARD
385-8771 (anytime)

SET YOUR RENT TO SUIT YOUR INCOME
Choose a 2-BR suite at
WASHINGTON CO-OP APARTMENTS
This is an adult-oriented building and rents are based on individual incomes in accordance with the Co-operative's agreement with CMHC and B.C. Dept. of Housing. For further information enquire at the building or contact
Hugh Creighton at 388-6691
ROBERTS INVESTMENTS LTD.
702-1175 Douglas Street

TIDELINE APARTMENTS
1470 DALLAS RD.
ON THE WATERFRONT
BACHELOR suite with SEAVIEW
Resident Manager 382-5851
Roberts Investments Ltd.

BEACON HILL PARK
Is at your door, when you reside in this near new luxury 2-bedroom suite, available end of September. The rent of $349 per month includes many luxury appliances and appointments. Call 383-6607 for appointment to view. Adults only, no pets, please.

JAMES BAY
520 Rithet Street. Two bedrooms, $239. One bachelor $164. Available September 1st. Walk to beach, park and shopping. Quiet adults only. References. 385-7490 after 5 p.m.

SELF-CONTAINED BACHELOR apartment, Esquimalt, private home, bed-living room, kitchenette, bath, private entrance, close to bus and shopping, middle aged business lady only. Single occupancy. $100. 384-2034.

SEPTEMBER 1ST, TWO BEDroom, $240, on quiet street in James Bay, includes heat, hot water, cable, parking, wall-to-wall, drapes, fridge, and stove. Adults only, no pets, references. 385-8081 between 9-5.

LARGE ONE BEDROOM APARTment available now, housetrained cat OK, wall-to-wall shag carpeting, covered parking available. one block bus route, Fernwood near Bay. $185. 598-8225 or 388-6425 after 5 p.m.

CHILDREN WELCOME. 2 BEDroom apartment newly decorated, pool, close to shops and schools, heat included $265.00. 598-5763. 383-0032.

JAMES BAY, LARGE, SUNNY, 2-bedroom, corner apartment, $272. Modern building; small pet welcome. No rent increase for 2 years. 383-2117.

LOVELY ONE-BEDROOM BASEment suite in modern house. Vic West. $165, including utilities. 385-5170.

ESQUIMALT
2-bedroom and 1-bedroom, children welcome, Good view. New apartment. 385-4832.

JENNIFER MANOR, 2524 Quadra Street. One bedroom and bachelor suites available immediately. Manager 385-1615.

DOWNTOWN, CLEAN 1-BEDroom apartment, $175. 1322 Broad St. Not suitalbe for children or pets. 386-3928.

CITY CENTRE
Semi-furnished, quiet, comfortable block, garden area. 386-6829.

200 APARTMENTS TO RENT UNFURNISHED

GARDEN CITY PROPERTY MANAGEMENT LTD.

611 ADMIRALS RD. 1 and 2-bedroom suites rent from $201.66 — heat included. Close to all amenities.

Colwood, nice 3-bedroom townhouse $325.

3 bedroom triplex with basement. 2405 Vancouver St.

2622 Tillicum, nice Townhouse with 3 bedrooms, 2 bathrooms, laundry room, washer and dryer. $325.

Cozy 1-bedroom apartment, centrally located. Reasonable rent. 383-1447, 388-5194.

3 bedroom upper suite with fireplace. $375 also 1-bedroom suite $175 at 1264A Park Terrace, Esquimalt. Available immediately.

1002 Bay St. Cosy 3-bedroom home with fireplace.

831 ELLERY
Large bright newly painted 2-bedroom, suite from $198. Located in Esquimalt. Children and pets welcome. 1 month rent free with 6 months lease. 477-5472 anytime or 383-4708 or 388-5194

Super deluxe Townhouse 1940 sq. ft., 3 bedrooms, 2 bathrooms, rec room. Available immediately.

Comfortable 2-bedroom, 4-plex for a small family. Available immediately. Pets welcome. $215 per month.

Colwood, 3-bedroom side-by-side duplexes, children and pets welcome.

3540 Quadra, large 1 bedroom corner suite for September 1st, $220.

2320 Quadra 3-bed apartment, utilities included, centrally located.

Ste. 202-920 Hillside, 388-5194.

CHILDREN WELCOME ONE SMALL PET ALLOWED PER SUITE PAY SEPT. RENT AND MOVE IN NOW
NEW BUILDING
For the children covered play area and outside playground. For the adults access to sauna, pool room and table tennis. We pay half of hydro bills. Phone resident manager, 382-8090, office 384-9793.

OPEN TO VIEW 12-7 P.M.
CLOVERDALE TOWNHOUSE
991 CLOVERDALE
2 BDR., 2 STOREY FROM $250
HEAT-CABLE INCLUDED
1 BACHELOR $149
Close to stores, schools
Contact Manager Ste. 101
PHONE 384-5968
Or 385-0991 Ans. Service

970 KINGS RD.
LOCATION
Central, close to town and shopping centres
Bus stops at front door
STYLE
Attractive bright suites featuring large private balcony
1-bedroom suites only
VALUE
$180-$195
Adults only — No pets
Telephone Resident Manager or 385-0991 Ans. Service

Macaulay North Apartments
980 WORDLEY
Our rents include heat (free heat). Think about it at $190 per month thats the best deal in town.
Call Molly Alwood 382-5622
or P.R. Brown 385-3435
E.Y. CONSTRUCTION

Harbour Towers
1 Bedroom, Harbour view available Sept. 1, 1977
Penthouse available Sept. 1st.
Phone 385-2405

LUXURIOUS CONDOMINIUM FAIRFIELD
New 2 bdrm. condo, walking distance to town. Rent of $325 includes fr. and st., 1½ bathrms., garden patio, very luxurious.
WESTERN HOMES 388-6314

BRAND NEW
for rent 20—1-bedroom suites on Grant Rd., Sooke. $175.00 PER MONTH. Available now included are drapes, wall-to-wall, colored appliances. Walking distance to town. Call resident manager at 642-4461 388-4434 ELLWOOD NAUT 388-4150

KAMEL POINT VILLAGE
Dallas Road, available Sept. 1st. One 2-bedroom, adult building only. Modern deluxe suites, nicely landscaped, sea and mountain views. Close to town and on the bus route, $252.00 per month. Sorry no pets. 382-9507.

2 WEEKS FREE RENT
Two-bedroom large suite, $247. Modern apartment block, indoor pool, heat and cable included, elevator, controlled entrance. Available immediately. Children Welcome. 384-3686.

LUXURY CONDOMINIUM SUITE in Southport, 1000 Esquimalt Rd. 2 bedroom, 1½ bathrooms, over 1,000 sq. ft. $325 per month (includes heat). Call Bill Nesbitt 388-5679 evenings or mornings.
E. Y. CONSTRUCTION

HEDINGLEY APTS.
Available Sept. 1st. Oak Bay near Eastdowne. 2 bedroom, approx. 1,200 sq. ft. Rent $235 per month. For appointment to view. 592-1938.

NADEN — NOW RENTING
Vacant one-bedroom, $195; two bedroom $220 cable hot water, storage, repainted. John 386-3231, 477-8096.

ONE-BEDROOM SUITE, UPPER duplex, 322 Menzies St. Quiet couple preferred. No children or pets. Available Sept. 1st. $130. 386-8565 after 5 p.m.

BLUE CEDAR, 820 CRAIGflower. Three 1-bedroom suites, rent $198. Recreation rooms, cable vision. Available September 1. Phone 382-5641.

AVAILABLE SEPTEMBER 1. 2 boys or two girls. Fridge and stove. 385-2743.

JAMES BAY, ONE AND TWO bedrooms. Utilities included. 45 Boyd. 388-4495.

BROWN BROS. on BLANSHARD
"People Helping People"

ONE BEDROOM SUITES
$215.00—Wychbury Court, 1037 Wychbury Avenue
$190.85—405 Wellington Manor, 1670 Fort Street
$200.00—Thornwood Manor, 1028 Inverness Avenue
$185.95—308 Skyline Gorge, 2925 Qu'Appelle Street
$170.86—307-303 Savannah House, 955 Cook Street, Elderly person preferred
$170.86—208 Regency Apartments, 1975 Lee Avenue
$220.00—230.00—Redwood Park 155, 157 Gorge Road East. Pool, sauna, recreation area
$215.00—Manchester Court, 865 Manchester Road
$176.25—14 London Flats, 1321 Broad Street
$185.00—195.00—Hollyview Arms, 1180 View Street
$164.85—15 Groton Manor, 850 Quadra Street
$184.48—208 Greenleaves Apts., 2523 Wark Street
$195.00—210.00—Gordreau Apts. 129, 131, 135 Gorge Road East. Pool, sauna, swirl pool, recreation room
$175.00—190.00—Ellery Apts., 837 Ellery Street, Child welcome
$ 88.48—4-645 Dunedin Street
$ 99.54—2-645 Dunedin Street
$192.06—306 Don Quadra
$199.11—406 Don Quadra
$217.20—412 Don Quadra
3244 Quadra Street
$195.00—209 Continental House, 464 Lampson Street
$185.00—195.00—Blackwood Manor, 2664 Blackwood at Hillside
$181.25—203 Antrim Court
$181.04—306 Antrim Court
2310 Quadra Street
$181.18—26 Avon Court
$181.18—11 Avon Court
$183.87—12 Avon Court
490 Vancouver Street, Elderly person preferred
$350.00—402 250 Douglas Street, split level executive suite across from Beacon Hill Park.

TWO BEDROOM SUITES
$260.00—101 Antrim Court, 2310 Quadra Street
$285.00—401 Blackwood Manor, 2664 Blackwood at Hillside
$225.00—Ellery Apts., 837 Ellery Street, children welcome
$250.00—295.00—Gordreau Apts. 129, 131, 135 Gorge Road East. Pool, sauna, swirl pool, recreation room
$209.03—310 Greenleaves Apts., 2523 Wark Street
$275.00—305.00—Manchester Court, 565 Manchester Road, dishwasher included
$275.00—285.00—Pandale Place, 1368 Pandora Avenue
$209.65—3-2624 Quadra Street
$285.00—320.00—Redwood Park 155, 157 Gorge Road East. Pool, sauna, recreation area
$192.06—306 Regency Apts. 1975 Lee Avenue
$204.17—306 Regency Apts. 1975 Lee Avenue
$204.17—212 Royal Commodore, 715 Vancouver Street, elderly person preferred
$240.76—310 Skyline Gorge, 2925 Qu'Appelle Street
$435.00—465.00 Village Oaks, 2125 Oak Bay Avenue
$275.00—Wychbury Court, 1037 Wychbury Avenue

BACHELOR SUITES
$164.85—307 Greenleaves Apts., 2523 Wark Street
$150.05—4 Groton Manor, 850 Quadra Street

All rents are current.
For further information, call: BROWN BROS. on Blanshard 385-8771 (anytime)

OPEN HOUSE
PREVIEW OF LUXURY SUITES
Time 1:00 to 4:00 P.M. DAILY
These are truly luxury suites — near Jubilee Hospital on Fort St. Over 1000 sq. ft. of unique design and close to good shopping. 2 bedrooms with ensuite bath from $295. See them at 1615 Belcher or phone Mr. McCallum 592-1492 or 595-5911

LUXURIOUS
THE WESTFIELD
Brand new large and truly luxurious suites in the heart of Fairfield. Complete with dishwasher, ensuite and security U-G parking. 2-bedroom suites from $295. Only a few left. For appointment to view call 592-1492 or 595-5911.

FORT-PANDORA
Convenient to bus routes, walking distance to town. Sorry, no 1-bedroom left. One only 2 BR $255. Phone 595-2434 or 595-5911. Harrison House.
Kilmarnock Holdings Ltd.

ASCOT HOUSE
1537 Morrison St.
AT JUNCTION OF OAK BAY-FORT
IN NEW CONDO BLDG.
LEASE PURCHASE AVAIL.
2 BR FROM $279
ALL LOVELY CORNER SUITES WITH PATIOS
Contact Mr. Mackey No. 402
PHONE 595-6275
or 385-0991 Ans. Service
NO CHILDREN OR PETS

DUPONT VILLA — 345 Michigan Street. 385-8771. 308. One bedroom, $209.93.

LADY ESSEX — 270 Simcoe Street, 382-1082. Swirl pool, sauna. 306 Bachelor $168.00. 407 One bedroom, $202.25, Oct. 1st.

LORD ESSEX — 240 Simcoe Street. 382-1082. Swirl pool, sauna. 208, two bedroom, $248.61, Oct. 1st. 410 One bedroom, $192.79.

LORD MICHIGAN — 235 Michigan Street, 384-4654. 402 One bedroom, $212.25 Oct 1st.

All rents are current.
For further information call: BROWN BROS. on BLANSHARD 385-88771 (anytime)

LORD ESSEX — 240 Simcoe Street. 382-1082, sauna, swirl pool. $248.61 — 208 two bedroom.

Lady Essex — 270 Simcoe Street. 382-1082, sauna ,swirl pool. $173.25 — 308 bachelor.

Dupont Villa — 345 Michigan Street. 385-8771.
$180.47 — 103 one bedroom
$218.07 — 304 one bedroom
All rents are current.

For further information call: BROWN BROS. on BLANSHCARD 385-8771 (anytime)

HILLSIDE AREA
Between Cook-Quadra
1 bedroom suites available in excellent choice of rents, ranging from $177.37 to $203.65 per month. Some suites with a view. Some available now, others Sept. 1st. Phone 386-0112. Adults only, no pets.

MODERN 2 BEDROOM APARTment close in, controlled entrance, cablevision, heat, parking, available September 1, sorry no children or pets. Phone 385-8229.

3-BEDROOM BASEMENT SUIT for rent. For information call 384-7448.

McKENZIE MANOR
1010 McKENZIE AVE.
Featuring very spacious suites with extra large kitchens. Sauna and separate billiard room. Two bedrooms from $255. 1 bedroom from $190.
MRS. HENDERSON 479-6486

BEAUTIFUL FAIRFIELD
350 LINDEN APARTMENTS
A new building with wall-to-wall, drapes, controlled entrance, games room, etc. Only a few choice 1 bedrooms available. Rents from $205.
Mr. Patterson at 385-0742

CAPSTAN COURT
630 HEAD ST.
A newer building centrally located in Esquimalt. Large suites with balconies, wall-to-wall, drapes, controlled entrance, etc.
1 bedroom from — $194
2 bedrooms from — $250
See our manager, Mr. McCallen
Phone 386-0083

ELLORY MANOR
FAMILY BUILDING
855 ELLORY ST.
We feature larger suites to suit your family needs. Close to everything in Esquimalt. Courteous Management.
2 Bedrooms from — $243
Mr. and Mrs. Perkins managers
Phone 382-2942

SIR FRANCIS DRAKE
355 ST. JAMES ST.
A clean, quiet adult building, controlled entrance, wall-to-wall, drapes, sauna, conveniently located in James Bay. Heat included.
Bachelors — $174
1 bedroom — $184
Mrs. Anderson 386-0847

APRIL MANOR
2530 WARK ST.
A quiet 3 storey walkup with wall-to-wall, cablevision, etc. Low rents from $145 per month.
Manager, Myron Graves 385-8832

AMBLEWOOD DEVELOPMENTS

Western HOMES Ltd.
1037 CLOVERDALE AVE. 388-6314

ESQUIMALT
2-bdrm. condominium, $250 p.m. plus utilities, available now.

3-bdrm. duplex, $300, includes Fr. and St. Avail. now.

PENSIONERS
Close to Beacon Hill Park, 1 bdrm. — 98.16 & Bach. — 99.09.

JAMES BAY
ORCHARD HOUSE
657 MICHIGAN
Limited number of 1 brs. and studios now for rent by the company. Mature adults oriented building, no pets please. Large outdoor pool, saunas, hydro pool. Phone Manager, 382-4650. Suites shown by appointment only.

ENJOY VICTORIA
IN COOL, QUIET DUNSMUIR HOUSE
831 DUNSMUIR RD.
—Ocean views
—fireplaces
—garden setting
—adults only
Resident manager 388-4943

AVAILABLE NOW OR SEPT. 1ST
ESQUIMALT
Newly decorated one-bedroom suites, located opposite shopping centre, on transportation, very quiet building. Reasonable rents from $166.22 per month to $189.79 per month. Please phone 382-0626. Adults only, no pets, please.

ONE MONTH
FREE RENT
Beacon Hill Park area or James Bay area, bachelor, 1 and 2-bedroom suites available. Rents from $175 to $295 monthly. No rent increase for two years. Adults, no pets. 592-9516.

OCEAN VILLAGE
Luxury condominium and country estates situated on choice waterfront properties. Deep water docking and fishing available to selected tenants .$175-$300 monthly.
OPEN HOUSE TUES.-SUN.
Noon 'til 5 p.m.
or call
642-5254

WATERFRONT LUXURY APARTment. 3 bedrooms, woodburning fireplace, wall to wall throughout, 1½ baths. Appliances including dishwasher, drapes, cablevision, balcony. Wonderful Inner Harbor views. Building has heated covered pool, sauna, games room. Call resident manager before 10 a.m. or after 4 p.m. 385-4022.

ELMWOOD TERRACE
1399 STANLEY
Available September 1, spacious, 2bedroom suite, carpet and drapes, within walking distance to town, adult oriented, rent, $226, phone 595-5257.

BY CENTRAL PARK
1017 QUEENS
1-bedroom and Bachelor
Low Rent
Contact caretaker, suite 403, Phone 382-4547 or 592-3444

ESQUIMALT AREA
Rockheights Villa, 742 Lampson. Large 2-bedroom, coloured appliances, parking, cablevision, elevator, intercom, indoor heated swimming pool. Children welcome. Resident manager, 384-3686.

WATERFRONT — ONE AND two bedroom apartments. Heat and cablevision included. Building situated at waters edge. Features pool, sauna, games room. Adults, no pets. Please call Resident Manager 385-4022 before 10 or after 4.

MODERN 1 BEDROOM APARTment partly furnished $185.75, 1 bedroom apartment unfurnished $180.75 close in, controlled entrance, cablevision, heat, available September 1, sorry no children or pets. Phone 385-8229.

SERENE, SOUNDPROOF, SEcure condominium, drapes, carpet, appliances, underground parking, close to town, private balcony, one bedroom, utilities included. $225.00. 592-6636.

CAIRN VILLA
Park-like setting, secluded area, 1 and 2 bedroom suites, including heat and cablevision, 713 Cairn Rd., off Old Esquimalt Rd., 383-3239.

1 AND 2 BEDROOM, AVAILABLE now. Exteremely quiet and clean block. Controlled entrace. Close to shopping centre, bus stop, senior citizen centre. Adults only. No pets. 382-2221.

TWO BEDROOM SUITE, FROM $220 per month, available now, 3 years old, close to bus and town, mature adults only. For more information call 385-3257.

$100
Bachelor suite. Suit older or working girl. 385-0471.

CITY CENTRE
Semi-furnished, quiet block, garden area, references, $150. 386-6829.

BACHELOR, FAIRFIELD, SEA, park, heat, hot water included, no pets. Reverences. Immediate occupancy. $165. 384-4957.

3 ROOM AND BATH, FRIDGE and stove, close to Woodwards, $165. 479-8624.

FAIRFIELD TRIPLEX, 1 BEDroom, $190. Bachelor, $150. Clean, own meters. 382-6633, 598-6056.

COOK STREET NEAR PARK, 1-bedroom, $169.50; 2 bedroom, $199.50. Call after 4:15, 383-1015.

VIEW TOWERS
Bachelor and 1-bedroom. 382-0922. Between 9 and 4 p.m.

JAMES BAY, 1 BEDROOM. Close to bus, shopping, waterfront, Beacon Hill Park. Phone 385-5930.

ONE-BEDROOM BASEMENT suite. Gordon Head area. 477-7502.

P.R.B
P. R. BROWN AND SONS LTD.
"The People to See"
RENTALS
BACH STES.
$156.40 Verinda Manor, 2639 Fifth St. 383-7659
ONE BDR. STES.
$177.00 Carolwood Apts., 1381 Pandora, 595-5817
$177.00 Central Manor, 1230 Fort, 385-3435.
$189.00 Oakview Manor, 3420 Quadra, 386-6451.
$190.00 Townside Manor, 975 Balmoral, 384-0307.
$180.00 E. G. Prior, 2622 Prior, 384-0307
$194.00 Verinda Manor, 2639 Fifth, 383-7659.
$195.00 Macaulay East, 948 Esquimalt, 383-0690.
$196.13 Cherry Blossom, 310 St. James, 385-2501.
TWO BDR. STES.
$200.00 Carolwood Apt, 1381 Pandora, 595-5817.
$228.00 Towside Manor, 975 Balmoral, 384-0307.
$240.00 E. G. Prior, 2622 Prior, 382-7742.

NOW RENTING
PANDALE PLACE
1368 PANDORA AVE.
Start your summer in a bright, fresh, new suite conveniently located close to town. Featuring extra large kitchens with plenty of cupboard and counter space.
One-bedroom suites from $220.00
Two-bedroom suites from $275.00
For appointment to view please call resident manager at 384-8571 or:
For further information call: BROWN BROS. on BLANSHARD 385-8771 (anytime)

WYCHBURY COURT
1037 WYCHBURY AVE.
Make your spring move into a bright new suite in Wychbury Court, located next to the Olde English Inn. One bedroom suites from $215.00, two bedrooms from $275.00. Please call our resident manager at 383-9191 or:
For further information call: BROWN BROS. on BLANSHARD 385-8771 (anytime)

NOW AVAILABLE
3-bedroom suites
LARGE and COMFORTABLE
CONVENIENT LOCATION
REASONABLE RENTS
Contact
MRS. WILDY, 382-5938
or
COMPLETE PROPERTY MANAGEMENT
477-7284 (24 hours)
(A Div. of D. F. Hanley & Assoc.)

WEDGEWOOD TERRACE
1655 CHAMBERS
Large 1 and 2 bedroom stes. low rent, close to downtown, no children, no pets, adult block. Phone 384-6353.

2 Br $235
1 Br and Den $195
Fridge, stove, drapes, carpeting, laundry room, cablevision included. Bus stop at door, 7 min. to downtown, 478-0225, 384-6383.

PARLIAMENT BUILDINGS, INner Harbour two blocks, large (950 sq. ft.) 2-bedroom ground floor apartment in one-year-old building. Automatic defrost fridge, excellent storage in suite. Rent includes heating and hot water. Vacant October 1st. Resident manager, 260 Michigan, Suite 101.

OVERLOOKING WEST BAY
Available now, 1-bedrooms, includes heat, cable, water. From $180. Sorry, no children or pets. Call 386-9826 between 12-8 p.m.

Madrona Manor
1935 ASHGROVE
Jubilee Hospital area, 1 bedroom, hardwood floors $188. 1 bedroom, $210. 1 bedroom $195. Phone 595-5583.

611 ADMIRALS
LARGE NEWLY PAINTED 1 AND 2-BEDROOM SUITES FROM $201.66 UP. HEAT INCLUDED. CLOSE TO ALL AMENITIES. PHONE CARETAKER, 382-6512, 388-5194 OR 477-5472.

NO EXTRA CHARGES
Cable, heat, hydro and parking incl. Modern 1-BR. with W.W. available Sept. 1st. $207.00. "Olympic Court" on Selkirk. Res. Mgr. 386-9043. British American Realty.

831 ELLERY
SPACIOUS BRIGHT 2-BEDROOM SUITES. NEWLY PAINTED. PRIVATE ENTRANCE $198. PER MONTH. 388-5194, 383-4708 OR 477-5472.

STUDENTS WELCOME. ONE-bedroom and large bachelor suites available now or Sept. 1st. Heat, water, cablevision, parking included. 382-8650.

CHAMBERLAIN WALK, 1841 OAK Bay Avenue, 1-bedroom apartment available at $220 plus utilities. Small pets welcome. 598-1120.

UVIC AREA, DELUXE 2-BEDroom, appliances including washer, dryer. 592-4668.

NEW 2-BEDROOM SUITE $165 month. Fridge, stove included. 207 Raynor, Sept. 1, 385-4644.

BACHELOR SUITE, WITH shared washroom, all utilities included. Phone 384-1506 or 384-2772.

WATERFRONT, MODERN, ONE and two-bedroom, bachelor. Utilities included. 382-7618.

SEPT. 1ST, FAIRFIELD, 2 BEDroom basement suite, $225. 388-6275 pager 607.

OAK BAY, 1 BEDROOM, 4TH floor, $216.50. Adults. No pets. 598-3862.

2-BEDROOM, CLOSE TO TOWN, utilities included, $220. 386-8881, 658-8893.

3-BEDROOM APARTMENTS, IMmediate possession, Quadra Villa. Phone 382-0722.

NEAR YARROWS-NADEN
Large 3-bedroom suite, children welcome. 384-7392.

2-BEDROOM, RENT $230. CHILdren welcome. Fenced yard. Ground level. 386-0783.

THREE-BEDROOM SUITE, stove, fridge included, $225 per month, no pets. 479-4135.

1 BEDROOM, MATURE, QUIET persons. $175-$182, close to town. 382-5888.

BACHELOR SUITE, AVAILABLE immediately. Everything included. $180 per month. 385-0637.

$175
1-bedroom apartment for rent in Sooke. Call 642-3736.

BACHELOR SUITE, FIREPLACE, $130 a month, evenings, 386-9373.

201 APARTMENTS TO RENT FURNISHED

BEACON HILL NEAR THE SEA, 2 BEDROOM DELUXE SUITE, FULLY CARPETED, DINING ROOM, LIVING ROOM, KITCHEN WITH DISHWASHER, COMPLETELY FURNISHED INCLUDING TV, LINENS, CUTLERY, ETC., IN QUIET MODERN BUILDING WITH ELEVATOR. CLOSE TO BUS AND PARK, MAID SERVICE AVAILABLE, SORRY NO CHILDREN OR PETS. NO RENT INCREASE FOR ONE YEAR. $385. PHONE 383-3824.

AVAILABLE AUG. 27 (SEPT. 1) 3½ rm. (1 bdrm.) view apartment with w-to-w carpets, and main furniture including elec. frig. and range, heat. h. water, cable, parking, coin laundry. $195.70. (Esquimalt, close-in). Dickie Agencies, (Friday 382-4312) 919 Fort. References required.

WINTER VISITORS
Wanted to babysit, 2-bedroom, furnished condominium, on Rockland for 5 months. Sorry no pets of children, non-smokers only, references, phone J. T. Mills, 388-6752 evenings, business 384-8124.

AVAILABLE IMMEDIATELY, 795 Fairview, Esquimalt, one-bedroom apartments, with main furniture, wall-to-wall carpet, controlled entrance, roof garden, second floor, rent $220; Fourth floor rent, $230. To view call 477-2787.

ONE-BEDROOM WITH A DIFFERENCE. SKYLIGHT OVER LIVING ROOM, DOWNTOWN, FURNISHED. UTILITIES PAID. ADULT BUILDING, NON-SMOKERS, SEPT. 1ST, $206 PER MONTH. 477-9370.

FULLY FURNISHED SUITES INcluding linen, kitchenware, cablevision, parking, heat and hot water, on bus line and across from shopping, Jubilee Hospital area. 1-bedroom, $230. Bachelor, $210. Adult block, no pets. 592-9516.

DOWNTOWN, STUDIO SUITE, COMPLETELY REDECORATED AND TASTEFULLY FURNISHED. IDEAL FOR OLDER RESPONSIBLE ADULT, NON-SMOKER, SEPT. 1st. $177 PER MONTH 477-9370.

FAIRFIELD DISTRICT, HALF block from beach, large one bedroom suite. Fully furnished, heat and water included, one small pet allowed, available Sept. 1, $225. 478-0915.

UNIVERSITY AREA, SEPtember 1st. 2 bedroom apartment, washer and dryer in suite. Ideal for 3 students sharing or family (children welcome). 477-9675 after 4 p.m.

OCEAN MANOR
Deluxe one bedroom and bachelor suites, fully furnished, color TV, dishwasher, separate patios, laundry room, plus maid service. By day, week or month. 388-7818.

WEEKLY RATES
Fully furnished duplex near Parliament Blgs, sundeck, redecorated, up to 6 people. Reasonable. 385-8768, 384-0308.

2-BEDROOM FURNISHED SELF-contained apartment, front and back entrance, singles, children and pets welcome. $245 per month. 382-5263.

3 BACHELOR SUITES FOR rent in converted house, all bright and comfortable, share bath. $80, $90 and $145. 382-8024.

FAIRFIELD ROAD, OPPOSITE park, private entrance, nicely furnished, ground level, 1-bedroom, suit mature adults, $225. 477-2833.

$140. BURNSIDE, DUPPLIN. MAN over 35. 2 rooms and bath in quiet home. Private entrance. Nondrinker. Available now. 382-2536.

SMALL MOBILE HOME, SUITable one person, fully equipped, TV, phone, maid service. Colwood area. 474-2141.

VIEW ROYAL STUDENT SUITE, near University, bus, $99, share kitchen, 479-8112.

$125 CLOSE IN, THREE bright, comfortable rooms, suit mature lady. 592-2038.

TWO-ROOM SUITE, WORKING man, $120 a month. 382-5385, 479-0154.

FAIRFIELD STUDIO SUITE, $185, utilities included, available immediately, 478-8903.

STUDENTS, FAIRFIELD BY THE Sea. Bachelor suites, utilities included, $135 and $150. 598-5537.

MODERN BUNGALOWS AND suites. Fireplaces. No pets. Malahat Bungalows. 478-3011.

JAMES BAY. RENOVATED bachelor, $170. 2 bedrooms, $240. 478-7786.

1-BEDROOM APARTMENT IN 4-plex, 821 Queens, $176. 598-2625.

202 APARTMENT FURNITURE TO RENT

STANDARD FURNITURE
Three Rooms from $40 per month
Immediate Delivery
382-5111

CHRISTIAN UNIVERSITY STUdent seeking self-contained basement suite preferably within walking distance to UVic. Approximately $150 per month inclusive. 112-468-7445 or 112-758-9828.

MONTH TO MONTH
Piece or Group
CAMOSUN FURNITURE RENTAL
942 Fort St. 383-3655

203 APARTMENTS WANTED

RESPONSIBLE WORKING LADY with 15-yr.-old son needs 2-bedroom apartment, duplex or small house by September 1. Professional gardener. Up to $250. 478-3750.

WORKING WOMAN REQUIRES unfurnished 1-bedroom character suite for September 1st, under $200. 595-2861.

PROFESSIONAL WOMAN WANTS 2-bedroom character suite or home in Fairfield or James Bay. Call evenings, 382-3364.

REPORTER NEEDS COTTAGE, cabin, etc., rural area prefer. Reasonable, 474-1678.

204 SHARED ACCOMMODATIONS

QUALITY HOME, COMMUNITY, 6 adults, cost each includes food, facilities. Require own bed. Purposeful living in view location, 1 vacancy. Ann. 598-3629.

SEAGATE ESQUIMALT MALE or female, pool, sauna, swirl, squash and ten nis, 2 bedrooms, home cooking intended. 384-8332 or 384-6422, 8-8. Best deal in town.

LIVE-IN BABYSITTER, MATURE lady with small child or baby wanted. Free rent in exchange for babysitting duties. 479-1276.

TWO BEDROOM APARTMENT,, close to town, close to bus service, completely furnished. $125. 595-8259, after 6:00 p.m.

FEMALE, EARLY 20'S, LOOKING for same to share large modern side by side duplex with fireplace, near UVic. September 1. 478-1980.

WORKING GIRL 22 WANTS same to find and share apartment or house for October 1st. 388-7665 after 5.

WORKING GIRL WANTED TO share large threelbedroom home. Phone 387-6726 or 386-7161, after 5.

YOUNG WOMAN NEEDED TO share house in Oak Bay near Willows $130.00. 592-0872.

FEFALE STUDENT HAS 2-BEDroom house to share $82.50 and utilities, 54 Crease, evenings.

FOUR ROOMS FOR RENT, $70-$90. 383-3637.

206 DUPLEXES TO RENT

2-BEDROOM DUPLEX WITH fireplace, heat, hydro, hot water included, children, pets, OK. 3261 Glasgow Ave., 384-2552.

NEW LARGE, 3-BEDROOM DUplex, full basement, carport, Sept. 1, $370. 478-4393 or 477-5728.

2-BEDROOM, ESQUIMALT, garage, basement, option to buy. 479-6719.

REAR DUPLEX, FRIDGE AND stove, 1 bedroom, details 474-2547. $200.

274 TOLCROSS AVE. 2-BEDROOM side x side, stove, fridge $225. 383-0985, 384-9419.

LANGFORD, BRAND NEW, 3 bedrooms, full basement, near schools, $350. 478-4109, 478-9859.

SIDE BY SIDE DUPLEX, 4 BEDrooms, 2 bathrooms, full basement, 495 Grafton.

ONE-BEDROOM SUITE IN 4-plex, as new, no-step, fridge, stove, all utilities, $175, 385-8419.

LANGFORD, ONE BEDROOM duplex, side by side. 478-3575.

206 DUPLEXES TO RENT

NEW 2-BEDROOM DUPLEX wall to wall carpet, fridge and stove, dining area, utility room, 1½ bathrooms, living room with fireplace, rumpus room and or extra bedroom in basement, carport and sundeck, close to town, schools, and parks, gorgeous views. Available Sept. 1st. Rent $400. per month. 658-5356.

AVAILABLE AUGUST 15TH, view of Gorge, 3 bedrooms, dining room, large living room, 2 fireplaces, fridge and stove, washer and dryer hook-up in utility room. $300 per month. Quiet older persons preferred. 383-8763 after 5.

AVAILABLE IMMEDIATELY — SIDNEY — 2 bedroom, no basement duplex, 4-pce. bath up, 2 pce. down. Children and pets welcome. $250 p.m. Apply Ms. Palfrey, 388-4271.
J. H. WHITTOME CO., LTD.

THREE-BEDROOM FULL BASEment; 3100 Richmond Rd., Sept. 1st. $295. Prefer no children under 14.
Izik Homes Realty 383-8522

232 BURNSIDE RD. WEST
Up — 2-3 bedrooms, stove, fridge, utilities included. Rent $330.
To view call 598-7979
david burr ltd.
655 Fort Street 384-9335

SPACIOUS NEWLY-RENOVATED duplex with fireplace, wall-to-wall carpet, garden. One block to Beacon Hill Park and sea. Prefer quiet living non-smoker, $225. September 1st. 385-4855, after 5 p.m.

2-BEDROOM DUPLEX, COLwood area. Ocean views. 6 months old. Wall to wall carpet. Electric heat. Fridge, and stove. $295 a month. Available immediately. 477-5371.

TWO-BEDROOM OLDER DUplex, fridge and stove included, central location in Victoria, $250 per month, immediate occupancy. 388-5441 or 383-4178 before 5 p.m.

2-BEDROOM FOR RENT IN SIDney, fridge, stove, wall to wall carpets. Heat and water included. No pets. $350 per month. 656-2445 or 656-4066.

AVAILABLE OCTOBER 1. $200. Large one bedroom upper. Utilities included. Johnson-Fernwood area. 382-5537.

2-BEDROOM DUPLEX FOR rent, 1 block from Beacon Hill Park, 2-blocks from Parliament Buildings, 388-5975.

2-BEDROOM SIDE BY SIDE, like new, very spacious, carpets, fireplace, fridge, stove, storage room, $300. 479-6718, evenings.

AVAILABLE SEPT. 1ST. SIDE-by-side 2-bedroom modern duplex. Fridge, stove, fireplace. $350 per month. 479-6798.

OLDER BRICK SIDE-BY-SIDE, 3 bedrooms, living room, dining room, large fenced yard. Vic West. Pets OK, $320. 595-6319 after 6 .m.

UPPER DUPLEX 2-BEDROOM. Stove and fridge, children welcome. $225. 923 Caledonia Ave. 384-7854.

LARGE UPPER ONE BEDROOM suite, Fernwood-Hillside area, available the 1st, $175. References. 479-7475.

LOWER DUPLEX, 2 BEDROOMS, stove, fridge, washer, dishwasher, washer, dryer. Close to Mayfair. Non-smokers. No pets. 385-0064.

SIDE-BY-SIDE 2-BEDROOM IN Tillicum area. Near schools and shops. Water included. $250 per month. 385-6989.

LANGFORD: 2 BEDROOM SIDE-by-side duplex, $225. 478-5241, 479-2564, after 6 p.m.

WOOLCO AREA, 3 BEDROOM duplex, fridge and stove, 477-5612.

BURNSIDE, TWO BEDROOM side by side, vacant, $245. 385-4750.

210 HOUSES TO RENT UNFURNISHED

CENTRAL SAANICH
EXECUTIVE SPLIT-LEVEL HOME ON HIGH SEA VIEW LOT
$435 per month, one year lease, 1575 sq. ft. of finished space. Close to good schools and shopping. 15 minutes from town. Cul-de-sac with privacy. 3rd acre fully landscaped, fruit trees. 3 bedrooms, 3 bathrooms, shake roof, fireplace, carport, family room; includes LR and DR drapes, washer, dryer, fridge, stove and new dishwasher. (REFERENCES REQUIRED). Tenant to undertake to maintain property in good condition. (AVAILABLE SEPTEMBER 1st. 1977) Children welcome. Weekdays, 388-7331, between 9 and 5.

WATERVIEW PATIO TOWNHOUSES
724 Sea Terrace
—Overlooking Victoria Harbour
—Embraced by waterfront park with tennis court
—Private sunny patios
—W-W carpets, drapes and appliances
—Free parking
—Minutes from town
—3-Bedroom $32,500
P. R. Brown and Sons, 385-3435
762 Fort Street
595-0185 Anytime

AVAILABLE IMMEDIATELY, well kept older 3 bedroom home. Carpeting throughout. Appliances and draperies included. Full basement, drive in garage. On bus route, close to RJH. $375 a month. 656-7009.

2 BEDROOM, FULL BASEMENT home, 1 block from Jubilee hospital, fireplace, living room, dining room, fridge and stove, (air raid shelter included at no extra charge). Available Sept. 1st. $250. Call between 9-10 a.m. 388-4645.

$350 P.M. WILL PUT YOU INTO this spacious, older 3 bedrm. home, all on one floor. Spotless inside, garden needs work. Rent now, buy later, good terms. Westgage Rlty. 388-9941, 479-5910.

THREE BEDROOMS, FULL basement, 2-year-old house, fridge and stove included. Close to schools and bus. Gianford area. Available September 1st. $375. 652-4368.

SMALL 3-BEDROOM OLDER home, $355 a month rent can be seen at 1110 Tattersal (corner of Quadra) between 4 and 8 p.m. Available immediately.

A RUSTIC WATERFRONT COTtage on Pender Island available to suitable couple in exchange for custodial duties. Phone 388-5698, 112-629-3483.

LANGFORD, QUIET AREA NEAR shopping. Two bedroom, wall-to-wall, carport, $275 month. Lease to responsible party. Phone 382-4218 days, 478-1512 evenings.

BEAUTIFULLY APPOINTED Colwood home. Quiet cul de sac 1½ baths, $350. Wilson's Rental Management, 382-3941.

1-BEDROOM COTTAGE, CLOSE to Woolco, available Sept. 1st, $150. Call between 9-10 a.m. 388-4645.

OPTION TO PURCHASE
Lovely 2-bedroom house, near Jubilee hospital. $400 per month. 592-1606.

SEA AND MOUNTAIN VIEWS. Character home, south Oak Bay, 3-bedroom, separate dining room, 2 year lease. $525. 592-7674.

ESQUIMALT
2-storey home, 2½ bedrooms on 2.8 acres. Available September 1st. 1351 Craigflower. $300. 382-7567.

EXECUTIVE TOWNHOUSE, 3 bedrooms, fireplace, range, fridge, dishwasher, washer-dryer, drapes, $475 per month. 388-5471.

3-BEDROOM TOWNHOUSE NEAR university and schools. 1½ baths, full basement. $350. 598-6567, 386-9719.

HOUSE ON ACREAGE IN SAANich. 4 bedrooms, 2 baths. Could be used for boarding horses, etc. 598-6567, 386-9719.

1-BEDROOM HOUSE, FULL basement, walking distance to town. Please phone 658-8315.

FOR RENT, 2 BEDROOM FULL basement home in Gorge area. $285. 478-8610, or 478-2678.

3-BEDROOMS NEAR SEARS. Children and pets O.K. $315 per month. 479-4143.

EXECUTIVE HOME IN SIDNEY, 3 bedrooms, no pets, references. Call 656-1503.

SIDNEY, 3 BEDROOM, CLOSE to all conveniences. Available September 1. 656-1425.

5-BEDROOM HOME FOR RENT. Marigold area. Available Oct. 1st. References. 642-4522.

3 BEDROOM HOUSE, TOP floor, 515 Gorge Road East, 382-0386, 383-5261.

3-BEDROOM HOUSE, TOP floor, 515 Gorge Road East. 382-0386, 383-5261.

3-BEDROOM HOUSE, STOVE AND fridge, close to everything. $375 plus utilities, no pets. 479-8334.

210 HOUSES TO RENT UNFURNISHED

Western HOMES Ltd.
1037 Cloverdale Avenue 388-6314

ONLY ONE LEFT
Brand new two bedroom townhouse in James Bay. Basement, balcony, patio, wall to wall carpet, undercover parking. Available NOW. $330 per month.

SOOKE
3-bedrm home. $275 p.m. includes stove. Close to bus stop. Available now.

GORGE
2 bdrm. duplex, f.p., carpets, $350 includes fr. & st., close to Gorge S/C.

2 bdrm. with F.P., $327 p.m. Avail. Sept. 1.

SIDNEY
3 bdrm home. $275 p.m. Includes fr. & st. Available now.

PIONEER CO-OPERATIVE
has a good variety of Townhouse Units available. The initial share purchase requirement is refundable if you decide to leave the Co-op, together with a cost of living bonus. Rents are scaled to suit your income.
2 BR—1004 McCaskill
2 BR—1006 McCaskill
2 BR—951 Walker
For further information and-or appointment to view call Hugh Creighton at 388-6691.
ROBERTS INVESTMENTS LTD.

WASHINGTON CO-OPERATIVE
We have two 3-BR townhouses available now. A well behaved pet is also welcome. Members' rents are based on income. Check these desirable locations:
4-3134 Washington
3-3142 Washington
For further information and-or appointment to view, phone Hugh Creighton at 388-6691.
ROBERTS INVESTMENTS LTD.

BRAND NEW, 2 BEDDOOM townhomes, over 1,000 sq. feet in country surroundings, yet short walk to main Sooke shops, churches, buses, golfing, boating, etc. Large landscaped grounds and nice view of Olympic mountains from large patios. Rents to selective tenants from $225 including stove and fridge. Phone British American Realty Ltd., 385-1431.

AVAILABLE IMMEDIATELY, small house in quiet area near Jubilee, newly decorated, w-to-w carpeting, lovely well-cared for lot. Suitable for retired couple or young professional couple. $375 p.m. Apply Ms. Palfrey 388-4271.
J. H. WHITTOME CO., LTD.

WATERFRONT
Roberts Bay—Sidney
2-bedroom, living room, dining room, basement, all appliances, partially furnished if required. 1st Sept. $400.
ANGLO-CANADIAN 386-8855

SOUTH OAK BAY
Charming 3-bedroom home, living rm. with FP, dining rm, sunporch and sundeck, rec rm in basement, well cared for lot. Available Sept. 15th. $500 p.m. Apply Ms. Palfrey 388-4271.
J.H. WHITTOME CO. LTD.

TOWNHOUSES, UNIVERSITY garden homes, 2-and 3-bedroom, close to shopping and schools, 1½ baths, family room, cablevision, washer-dryer hookup, includes stove and fridge, parking, spacious lawns. Children welcome. No pets. $306.25 to $372.25. 595-5313.

3 BEDROOMS
CHILDREN AND PETS OK
2-storey Townhouse, wall to wall, 2 bathrooms, fridge, stove, washer and dryer. $295 - $350. Gorge area. Loiselle Bros. 383-4568.

$195
New 3-bedrm duplex, in-law suite. Chocolate wall to wall shag. No stove. Ideal for 1 to 2 people. Loiselle Bros. 383-4568.

RENT WITH OPTION TO BUY
Executive home in Gordon Head, 4-bedroom. 2½ baths, sauna, over 2200 sq. ft. Fridge, stove, dishwasher and drapes. $600 month or $75,000 full price. 477-7696.

ESQUIMALT
3-BEDROOM TOWNHOUSE. Wall-to-wall carpet, balcony, fridge, stove. Handy to shops, schools and bus. Children welcome. $265. 652-4368.

IMMACULATE FOUR-BEDROOM house. wall to wall carpet, three baths, rec. room with bar, beautiful kitchen with appliances, large sundeck, quiet surroundings in Colwood Estates. 478-5734.

PARTLY FURNISHED 2-BEDroom waterfront home on good beach on Pender Island. $150 month for retired couple, without children or animals. Phone 629-3339.

3-BEDROOM TOWNHOUSE rumpus room and bar. Private patio. Washer, dryer, fridge and stove. Close to schools. Cedar Hill Golf course. $395. 382-6823.

FAIRFIELD-OAK BAY BORDER Vacant 9-year-old warm, three-bedroom home with basement. Lease and references required. $425 month. 592-4989.

$300 CLOSE IN
3 bedroom older home, close to Royal Athletic Park. Available immediately, 477-7545 after 5 p.m.

FOUR-BEDROOM TOWNHOUSE for rent, fireplace, wall-to-wall carpet, rumpus room. 479-7003 after 5 p.m.

OLDER SMALL TWO-BEDROOM cottage available now. Burnside area, children and pets welcome. $215. 479-7475.

SALT SPRING — SECLUDED one-bedroom beach cottage with fireplace, carport, partially furnished. $255. 112-653-4237.

8 BEDROOM, 6 BATHROOM, SEcluded Rockland Mansion (MClure) as group home, guest home or ? Call eves. 595-8845.

TWO DELUXE THREE BEDroom townhouses. Days John White 386-9270. Eves. Bruce Smith 652-5678.

OLDER 3 BEDROOM HOUSE. Full Basement. Burnside area. Children welcome. $310. Available 1st September. 383-4524.

NEW 3-BEDROOM DELUXE home at 1611 Hybury, $450 per month. Drive by and call for viewing. 479-2420, 4-6 p.m.

NEWER 3-BEDROOM, 2-bathroom home for rent. Close in. Drapes, washer, and dryer. 595-6253.

LANGFORD AREA, MODERN 3 bedroom, 1½ baths, wall-to-wall, living room, kitchen, utility, workshop, rent negotiable. 478-1209.

FAIRFIELD WATERFRONT, 2-bedroom home, fireplace, garage, basement. References required. $400. 384-6617.

QUIET RESIDENTIAL AREA. 3-bedroom house, close to schools, and on bus line. $395. 385-5338.

211 HOUSES TO RENT FURNISHED

3 BR FAMILY HOME
AVAILABLE SEPT. 1st.
adjacent to Cedar Hill Golf Course on a quiet cul-de-sac. Check the following features:
—Views of the Olympics from LR with fireplace
—Separate Dining Room
—Separate Family Room with fireplace
—Large back yard with fruit trees
—Kitchen with range and fridge and separate breakfast nook
—Close to town, schools, university and shopping
For appointment to view phone Hugh Creighton at 388-6691
ROBERTS INVESTMENTS Ltd.

SECLUDED EAST SOOKE cabin. Beautiful waterfront, 2 rooms, bath, fireplace, washer, dryer, boat. September 10 to June. $160 month. 642-4409.

3-BEDROOM HOUSE IN DUNcan, $300 per month. Excluding utilities. Rec room. References required. Available Sept. 1. 748-1909 eves.

SIDNEY, LARGE FURNISHED executive type waterfront home. Dock facilities. Available Sept. thru June. $600 monthly. 656-5402.

3-BEDROOM FURNISHED MObile home, $300. References. 478-5637.

212 HOUSES WANTED TO RENT

FORMER CANINE HANDLER, financially obscure, nevertheless responsible, ambitious and quiet. Exchange of custodial duties, maintenance and or rejuvenation to your secluded summer retreat for winter tenancy privileges. 478-0017 evenings after 7 p.m.

RESPONSIBLE COUPLE WITH young child, artistic and literary interests seek two-bedroom house, $250. A fireplace would be nice. Former homeowner, references. Please phone 384-1614 weekdays or 388 7708 evenings and weekends.

POLICE CONSTABLE AND working wife require two-bedroom house in City area, close to bus, to rent, from October 1. No objection to small pet. Fireplace and fenced yard preferred. Reasonable. Telephone: 384-0490 after 4:30 p.m.

URGENT. WORKING WOMAN with small pet would like cottage or small house with country setting. References. Anne 743-9655 collect.

RESPONSIBLE WORKING COUple with dog require a 1-2 bedroom house by Septembeer 30th, preferably outside city or secluded area. 388-9236 after 5.

URGENTLY NEEDED 3- OR 4-bedroom house. Preferably in James Bay. Teacher, RN and 13-year-old child. Excellent references. 385-5524.

EXPECTING MOTHER REquires house, duplex or character suite, reasonable, approximately $200. Reliable, employed. 388-5893, after 5 weekdays.

MARRIED COUPLE, ARTIST and weaver, and child seek 2-bedroom accommodation with studio space. $200-$250. Excellent references, 383-0110.

WANTED TO RENT WITH OPtion to buy, 3-bedroom home on 3 to 5 acres, good soil, on Saanich Peninsula. Box 1233, Port Hardy, B.C.

1 BEDROOM COTTAGE REquired by responsible single lady (preferably in country) within commuting distance to Victoria. Phone after 6:00 p.m. 656-6445.

NEEDED DESPERATELY, 2 OR 3-bedroom home on country property with some outbuildings. Home owner myself, so possible option to purchase? 478-7617.

CHARACTER HOUSE OR COTtage wanted by professional couple. Bright one or two bedroom preferred in quiet location. Reasonable rent Sept. 1. 477-5160.

RELIABLE MALE, UNIVERSITY student requires house or cottage to rent or caretake for the fall. Victoria Press Box 861.

COUPLE WITH CHILD, WANT 2-bedroom house in Cordova Bay, Prospect Lake or Central Saanich area. 479-7904.

UNIVERSITY PROFESSOR DEsires small house at reasonable rent in quiet area, preferably with grounds and view. Phone 595-5487.

HANDYMAN WITH DOG REquires a house with basement suite, combination to rent. Fenced. 388-5464 pager 452.

HOUSE WANTED IN JAMES Bay, Fernwood, Fairfield or Oak Bay area. Call before 8:30 a.m. or after 5:30 p.m., 383-1887.

RESPONSIBLE MARRIED COUple, require small house or cottage within 25 miles of Victoria, willing to maintain, 386-7801, 656-1449.

215 HALLS, WAREHOUSE, STORES and OFFICE TO RENT

SEASPRAY PROPERTIES LTD./REALTORS
1911 QUADRA
386-3124

RETAIL
STADACONA CENTRE — Oak Bay Junction. High traffic, new building. Reserve your space now.
DOWNTOWN — 1. On Douglas St. near City Hall. Over 2,500 sq. ft. with rear loading.
2. 1,600 sq. ft. Gov't St Exposure — retail or storefront office
QUADRA & HILLSIDE
1. Excellent parking, 1,300 sq. ft. ground floor, air-conditioned & carpeted.
2. Retail, office, storage up to 7,300 sq. ft. New space.

OFFICE
NORTH DOUGLAS — 2,800 sq. ft. air-conditioned. 10 private offices, reception etc. STOREFRONT.
DOWNTOWN — 2,000 sq. ft. super old brick — can be divided. Will renovate to suit.
QUADRA CENTRE — New air-conditioned, carpeted, elevators. Acres of parking.
NEAR THE BAY — Ground floor, 1,100 sq. ft. parking, good access.
QUADRA & CALEDONIA — 1,100 sq. ft., ground floor.

WAREHOUSE
MAYFAIR AREA — 2,350 sq. ft. Front and rear loading or showroom-warehouse.
444 WILLIAM ST. — 4,150 sq. ft. 3-phase power. Can be divided.
We also have other listings which may suit your requirements.
R. D. LAW 478-9474

FOR LEASE
1000 TO 4000 SQ. FEET LIGHT BRIGHT OFFICE SPACE — SCOTT BLOCK CORNER DOUGLAS AND HILLSIDE — MINUTES TO DOWNTOWN VIA BLANSHARD AND DOUGLAS. TENANT CAN PRESENTLY CHOOSE OWN OFFICE LOCATION AND AREA — AS MOVABLE PARTITONING NOT YET INSTALLED. VERY ATTRACTIVE RENTAL RATE OFFERED WITH ALL UTILITIES, JANITORIAL, ETC., INCLUDED.
PLUS
1000 SQ. FEET CARPETED OFFICE OR RETAIL SPACE ON GROUND FLOOR NEXT BANK OF NOVA SCOTIA.
PLUS
1500 SQ. FEET GROUND FLOOR CARPETED, CURTAINED AND PARTITIONED OFFICE OR RETAIL SPACE ALL HAVING AMPLE PRIVATE PARKING.
CALL 656-5566
JOHN SINSON,
FRED HERMAN,
OR MISS McAFFEE

BROWN BROS. on BLANSHARD
"People Helping People"
OFFICES
$638.00 — 833 Yates Street, excellent store front with large storage or working arrea at rear. Rear entrance parking off View Street. 2550 sq. ft. at $3.50 sq. ft. Lease available.
$350.00 — Approx. 1,000 sq. ft., 928 Pandora Avenue — street level suitable for legal or accounting office.
$100.00 — 1322A Government Street (upstairs). 225 sq. ft., all utilities included.
All rents are current.
For further information call: BROWN BROS. on BLANSHARD 385-8771 (anytime)

DENTAL OFFICE IN THE YARrow Building, 435 sq. ft. of outside office divided and equipped for dentist. $208.50 per month. Call Royal Trust, 388-4311.

COMMERCIAL BUILDING FOR rent, 1900 sq. ft., next to The Gorge Shopping Centre. Was Becker Saw Shop. Phone 388-5812.

STORAGE SPACE FOR RENT, 330 sq. ft., controlled storage, Gorge Shopping Centre Ltd., 388-5812.

OFFICE SPACE
Must be seen, 384-1633.

215 HALLS, WAREHOUSES, STORES and OFFICES TO RENT

REALSPAN PROPERTIES LTD.
1031 VANCOUVER ST. 388-6454

RETAIL OR OFFICE NEWLY LISTED
CEDAR HILL MALL
Available Spring, 1978 and already 25% RENTED. Covered shopping, very high traffic count, excellent area.
JUBILEE CENTRE
1825 Fort St. 864 sq. ft.
1823 Fort St. 1008 sq. ft.
1821 Fort St. 1224 sq. ft.
1839 Fort St. 500 sq. ft.
JAMES BAY
Parliament Mews, 500 sq ft.
J. F. COLWELL
388-6454

GARDEN CITY PROPERTY MANAGEMENT LTD.

POTENTIAL 20,000 SQ. FT. OF LEASEABLE SPACE FOR RETAIL, PROFESSIONAL OR GENERAL SERVICES IN FAST MOVING COLWOOD SHOPPING CENTRE. LEASE PART OR ALL. BUILT TO YOUR SPECIFICATIONS. PLANS AVAILABLE. FOR MORE INFORMATION CALL 388-5194.

960 sq. ft. of office space at $4 and 1900 sq. ft. of warehouse space at $2. Available for lease. Plenty of parking, large loading doors, heat, water and light supplied to office and light supplied to warehouse. 388-5194.

NEW WAREHOUSE DISTRIBUTION
Mayfair area just off Douglas. Sprinklered, dock levellers. Areas 2750-5700 sq. ft. Available immediately. Call: JACK MEARS at 598-3321.

GROUND FLOOR OFFICE
1000 sq. ft. carpeted, own washroom, $400.00 per month, heat included. Will consider sale. Call: JACK MEARS at 598-3321.
JACK MEARS
OAK BAY REALTY LTD.

YOU NEED THIS SPACE!
New. 2 bay concrete block warehouse. Approx. 2400 sq. ft. Exceptionally clean, extra parking! Central — close to 2 main highways. Suit any small business such as a delivery or rental service, small contractor. etc. with requiring storage and parking space with small office. $585 per month, terms to good covenant.
H. HEGEN REALTY
Off. 595-2131 Res. 658-8403
Mary-Lou Lorenzen

611 DUNEDIN
2,120 sq. ft. STORE FRONT, warehouse complex. Dock loading, 200-amp service. Two bathrooms, near new building, excellent location at $689 per month on lease. Available Sept. 1. Mr. D. Munro, Victoria Realty Ltd. 386-3585, res. 477-1705.

FOR LEASE RETAIL
1500 to 2500 square feet of floor space with dock and large parking lot located on Douglas Street, near Mayfair Shopping Centre. Phone 388-7041. Available immediately.

PENTHOUSE SUITE
2,300 SQ. FT.
Spacious suite of offices with large general area, private offices, and drawing studio. Panoramic view of city. Suitable for engineers, drawing office, etc. Rent $875 per month. Call Royal Trust, 388-4311.

WAREHOUSE
New Condominium Warehouse from 1,300 to 4,700 sq. ft. for lease or sale. Good location. Contact Tom Slemko, 382-2134.
FARMER INVESTMENTS & REALTY LTD.
825 Bay Street

OFFICE SPACE — $550 P.M. Available immediately. Overlooking Bastion Square and Government Street, 2nd floor. Older-style, large reception area, 4 offices, wall safe. Apply Ms. Palfrey 388-4271.
J. H. WHITTOME CO., LTD.

OFFICE SPACE AVAILABLE IMmediately. Over 1,600 sq. ft. Can be used as four separate offices. Ground level, on Courtney St. Close to busy tourist area. $6.50 per ssq. ft. Apply Ms. Palfrey, 388-4271.
J. H. WHITTOME CO., LTD.

617 JOHNSON ST.
3 STORES
1,000 sq. ft., $550. 2,000 sq. ft. $1,100. 850 sq. ft., $500. All include heat and water
DANCE STUDIO FOR RENT
Enquire 385-6718

NEAR HOSPITAL
MEDICAL DENTAL
2380 square feet or partial, in superb new building. Prime location. 388-5365.

AVAILABLE IMMEDIATELY SUperb office and warehouse space at 630C Dupplin Rd. Approx. 3,400 sq. ft., plenty of free parking. Excellent access. Call 384-2313 days, 479-1102 evenings.

RETAIL
EXCELLENT RETAIL SPACE IN good traffic downtown location. 388-5365.

DOUGLAS ST. STORE
Large prime retail store for lease. Main floor 2588 sq. ft. with 653 sq. ft. Mezzanine, plus basement (2588 sq. ft.). Located at 1410 Douglas Call M.E.P.C. 383-4168.

RESTAURANT
Character space is available in an excellent location in downtown Victoria for a new or expanding operation. 388-5365.

FOR RENT — 1,400 SQ. FT. OF drive-in retail area. Available for Sept. 1st, 1977. Store now occupied by Fuzzy Wuzzy Rugs, 2502 Blanshard. Contact Mr. Clark at 384-8831 or 747 Kings Rd.

ECONOMICAL OFFICE SPACE, about 900 or 1800 sq. ft. of office with adequate parking space, near the Town and Country Shopping Centre, bank, post office and main roads. 388-5522.

RETAIL STORE
A small retail unit in the Mall at 720 Yates St. becoming available September 1st. For particulars M.E.P.C. 383-4168.

HASHNA COURT
3347 Oak Street has warehouse, office and wholesale space from 420 sq. ft. to 4,000 sq. ft. lots of parking. 384-5016 anytime.

2800 SQ. FT. WAREHOUSE, across from Doman's, 2 loading docks, 2 offices, good exposure and plenty of parking. Contact Carpet Trend, 386-7501.

WAREHOUSE AND OFFICE space. Good close-in location, modern building, good parking. Various sizes. Reasonable rent. Phone owner 598-5965, after 5 p.m.

OFFICE
CHARACTER OFFICE SPACE IN restored downtown building up to 4500 sq. ft. 388-5365.

BEST DOUGLAS ST. LOCATION
1300 sq. ft. excellent office space. Elevator, all services. Very reasonable rates. Call Royal Trust, 388-4311.

DOWNTOWN
Approximately 833 sq. ft. of prime ground floor retail or office space available at 727 Johnson St. For particulars. M.E.P.C. 383-4168.

215 HALLS, WAREHOUSES, STORES and OFFICES TO RENT

HERITAGE OFFICE BUILDING
Need to expand your office facility? Interested in a "lease with option to purchase" opportunity? Gardner Realty has just obtained a structure designated as a "Heritage Building". When the renovations are completed, it will provide prestige office facilities with a touch of character. Please call for details.
385-7721 KENT MACLEOD 595-4273
GARDNER REALTY LTD.

PRIME LOCATION
Fine office space conveniently located close to town but not in the middle of the heavy traffic. There is 710 sq. ft. which rents for $414 per month. The monthly rent includes air conditioning, heat, and electricity, and janitorial services and free parking.
386-4434 WILF GEE 477-5550
WESTMONT REALTY (1977) LTD.
920 Hillside 388-4434

OFFICES (4) FOR RENT
(1)—15'x13' fully heated, carpeted and lighting — $100 per mo.
(1)—15'x15' fully heated, carpeted and lighting — $105 per mo.
(1)—15'x13' fully heated, carpeted and lighting — $110 per mo.
(1)—19'x12' fully heated, carpeted and lighting — $125 per mo. (Double office)
Suitable for small business office—
CALL 758-2033

Harbour Towers
1 bedroom, harbour view, available Sept 1, 1977.
Penthouse available Sept. 1st.
Phone 385-2405

WAREHOUSE
New warehouse, 852 Devonshire Road. 2100 square feet, with finished office. $3.25 per square foot. Or 3200 square feet at $2.90 per square foot, with mezzanine, taxes and water included. Phone 477-5274 or 479-7041.

1000 SQ. FT. NEW STORE, NEXT to major floor covering store. Douglas Hillside area, good exposure, high traffic count. Ideal for any business catering to home owners, building contractors, etc. Available immediately, contact Carpet Trend, 386-7501.

DOWNTOWN OFFICES
A Choice of office space from 438 sq. ft. to 3000 sq. ft. Available in modern air conditioned professional building opposite city parkade. Reasonable rent. Contact M.E.P.C. 383-4168.

900 SQUARE FEET, INDUSTRIAL zoned warehouse and office space, 411 Hillside Avenue, contact 385-2496 weekdays 8 to 5.

FOR RENT, 1318 SQ. FT. OF warehouse, M3 heavy industrial zoned, in city. $2.78 per sq. ft. Call 652-4798.

SOOKE
Office and retail space for lease from $75 per month. Village Centre. 652-4286.

MEDICAL-DENTAL BUILDING, near Jubilee. Partitioned space, low rent. 592-6379.

233 MORTGAGE LOANS and INSURANCE

1ST-2ND-3RD
Mortgage Money
Immediately available whether your home is paid for or not.
NO AMOUNTS TOO SMALL OR TOO LARGE
EXAMPLES:

AMOUNT	PAYMENT
$5,000	$45.55
$7,500	$68.36
$10,000	$91.11
$12,500	$113.90
$20,000	$227.85

25 Yr. Amort—5 Yr. Term
INTERVIEWS in the PRIVACY of YOUR OWN HOME
W. A. (Bill) Hodgson
385-4528
Byron Price and Associates Ltd.

NEED MONEY??
TO BUY—BUILD REMODEL— REFINANCE
1st — 2nd — Equity Mortgages Arranged or Purchased
—AGREEMENTS FOR SALE PURCHASED OR SOLD
—BUILDERS INTERIM FINANCING ARRANGED
—We loan in ALL AREAS including UP-ISLAND
—For QUICK, Courteous, Confidential Service
Call Don MacGillivray
Seaboard Properties Ltd.
3947 Quadra Street
Telephone 479-7138

SINCE 1887 Pemberton, Holmes Ltd. 1000 Gov't. St. 384-8124
SHOPPED for MORTGAGE and FOUND:
You were LOCKED IN?
HEAVY PREPAYMENT COSTS?
Low rates but HIGH prepayment?
Low rates but SHORTER TERM?
DON'T DESPAIR
BE PLEASANTLY SURPRISED
CALL, 384-8124
Richard Holmes — Howard Clark

EVES. 656-6886
WHY SELL?
I will come to your home and work out the best route to go. You don't have to be in trouble to ask for help.
SEE US FIRST!
Free appraisals available to applicants.
Robert K. Farrell
388-4334
Lakeview Mortgage Corporation
104-1208 Wharf

MONEY PROBLEMS
Mortgage money immediately available. Difficult situations are our specialty. If you have had credit problems or have been turned down elsewhere try us. No red tape. Interviews in the privacy or your own home, 24-hour OK. Any amount, any reason.
CALL
DEREK GREEN
388-7891
EVES. 479-1475
Rae Investments Ltd.

1st AND 2nd MORTGAGE LOANS
SOOKE — GULF ISLANDS
SHAWNIGAN — DUNCAN
UPISLAND — MAINLAND
WE SPECIALIZE IN LAND MORTGAGES
VICTORIA 1ST MORTGAGES FROM 10½%. PAYOFF ANYTIME
Lowest Payments Available
Call Mr. Douglas Hawkes Collect 384-7128 (after hours 477-9544).
DOUGLAS HAWKES LTD.
990 BLANSHARD ST.

MORTGAGE FUNDS AVAILABLE FOR FIRST MORTGAGES AND SECOND MORTGAGES AND INTERIM FINANCING. FOR DETAILS CONTACT MR. McKENZIE AT 386-7521. BOORMAN INVESTMENT CO. LTD., 612 FORT ST.

233 MORTGAGE LOANS and INSURANCE

FARMER
INVESTMENTS & REALTY LTD.
825 BAY STREET 382-2134
MORTGAGES
Bought and Sold
BOYD SADLER

10 - 10½% MORTGAGES
No lock-in. 1st Mortgage Money available immediately with choice of terms 1-5 years.
Call
P. R. BROWN & SONS LTD.
762 Fort St. 385-3435

For all your mortgage dealings whether it be arranging, buying, selling.
BARRIE HAMILTON
J. D. BOSDET LTD.
Mortgage Division
388-4455.

PRIME RATES PROMPT SERVICE
Call us now for your mortgage requirements. Al McDonald 382-9191. Larry Brooks, 477-0141. Canada Permanent Trust Real Estate.

Funds available immediately for 1st and 2nd mortgages. Contact: david burr ltd.

234 MORTGAGES FOR SALE

MORTGAGES—First — Second — Equity — Call:
Don MacGillivray
Seaboard Properties Ltd.
3947A Quadra Street
479-7138

DUNCAN — PRIVATE, EXCELLENT second mortgage, approx. $6,700, 12 percent interest. Will discount to yield 18 percent. 748-9433, 9 to 5.

235 WANTED TO BORROW

FIRST MTG. of $41,000 AT 12% 3 YR. TERM
FIRST MTG. OF $44,000 AT 12% 3 YR. TERM
SECOND MTG. OF 10,000 AT 14% 2 YR. TERM
WILF COTTON
AVON MTG. CORP.
REAL ESTATE SERVICE CENTRE
1001 CLOVERDALE AVENUE,
388-6161

450 CASE DEISEL
Complete with front end loader, R.O.P., dual hydraulics, 3 point hitch. Accessories include new 72" box blade, complete with scarifier. Rototiller, rockrake, cultivator, back blade. $4300. Tool or equipment trade considered.
Old cuntry Rentals
1818 Island Highway. 478-9545

FIRST MORTGAGE $150,000 AT 12%, 1 YEAR TERM.
FIRST MORTGAGE $43,000 AT 11%, 1 YEAR TERM.
FOR DETAILS CALL MR. McKENZIE 386-7521. BOORMAN INVESTMENT CO. LTD., 612 FORT STREET.

240 BUSINESS OPPORTUNITIES

HERITAGE OFFICE BUILDING
Need to expand your office facility? Interested in a "lease with option to purchase" opportunity? Gardner Realty has just obtained a structure designated as a "Heritage Building". When the renovations are completed, it will provide prestige office facilities with a touch of character. Please call for details.
385-7721 KENT MACLEOD 595-4273
GARDNER REALTY LTD.

SALT SPRING ISLAND
Rare "Industrial 3" zoned commercial property. .63 Acre, 3 BRs home, 725 sq. ft. workshop, 480 sq. ft. store, 400 sq. ft. covered work area with reinforced concrete pad. Heavy duty electrical. Ideal for small manufacturing operation with on-site living accomodation. Offered at the reduced price of $82,500. New MLS.
Tony Holmes
Wall & Redekop Realty
Box 57C, Ganges, B.C.
112-537-5521 (Days) Collect 112-537-2758 (Eves.)

DEALERSHIP AVAILABLE FOR Argo All-Terrain Vehicles — all-season machine. If you would like to start your own business or would like to complement your present business with another product, the Argo All-Terrain Vehicles may be just what you are looking for. Interested parties may contact North Rec Sales Ltd., P.O. Box 699, Prince George, B.C. Phone 604-562-1281, for further information.

DRAPERY BUSINESS
Earn an excellent salary plus return on your investment as owner-manager of this thriving drapery manufacturing business. It is ideally located in a busy shopping centre for walk-in traffic. Many commercial contracts now underway. Asking $35,000.
386-3231 Carole Borgens 478-4663 or 384-8075 pager 271
BLOCK BROS. REALTY LTD.

SACRIFICE! $55,000 RESTAURANT for $35,000. $15,000 down plus stock. Take over mortgage of $17,900. Going condern, 4-year-lease, rent $150 per month, downtown, hours 7:30 a.m. to 5 p.m. Closed Sundays. I had a coronary and can't work. Rusty's Pancake House and Restaurant, 769 Fort Street. 388-6722 days or 382-3736 evenings.

2.4 ACRES METCHOSIN
Nice quiet area, well-treed. Several good building sites. City water. $36,000.
478-5561 BOB PAUL 478-2477
BLOCK BROS. REALTY LTD.

BAKERY FOR SALE
Must be sold by the end of the month owner leaving Victoria. Nice family business, good locaiton with lots of traffic. Full price $15,000. All offers considered Phone 388-6942, 383-5689.

IMPORT GIFT SHOP
One of Victoria's gift shops situated in thriving tourist business area. Potential increase in volume. Approx. $15,000 including stock. For more information phone 383-4606.

DOWN PAYMENT OF UP TO $150,000.00 cash available for 25 suite apartment (assume mortgage) — must show ability to carry itself. Victoria Press, Box 701.

BOARDING HOUSE
Grosses about $30,000 per year with 20 beds. Central. Captive clientelle. Offers to $115,000.
478-5561 FRED CRAIG 642-5686
BLOCK BROS. REALTY LTD.

UNUSUAL OPPORTUNITY IN A very lucrative industry for an aggressive sales oriented person. Small investment required to purchase stock only. Phone Ivan (403) 253-0606.

NO DOPE! JUST SOAP
refer to presentation weekend edition for particulars or reply Victoria Press, Box 878 or phone 385-0031, 382-4546.

COMPLETELY RENOVATED 2 bedroom, full basement home. Gorge area. Close to bus and shopping, etc. $41,900. 478-8610, or 478-2678.

AUTO BODY REPAIR SHOP
Fully equipped, paint booth, frame machine, good will. Long lease available on building. Open to offers. 385-3716, evenings 479-4966.

HAIRDRESSING
Salon for sale, price $13,900. 598-7711 or 477-4857.

UP-ISLAND (COURTENAY) beauty shop, equipment, with established clientelle. $70,000. 656-1777.

FOR SALE, SMOKE AND JOKE shop. Good location, Gordon Head area. For more information phone, 479-3129 or 477-4021.

WISHING TO RETIRE FAST food drive-in business for sale. Reply Victoria Press Box 834.

SMALL WOODWORKING SHOP, modern machinery, $6800 or offers. 383-6298.

ISLAND BUSINESS EXPANDING. By appointment only, 385-0637.

240 BUSINESS OPPORTUNITIES

Green Acres
HENDERSON REALTY LTD. 395-9741 (anytime)
CHEESE AND DELICATESSEN BUSINESS
Showing good profit in downtown location. Golden opportunity. For results call—
CHARLES ARNOLD 592-6454

TOFINO
West Coast of Vancouver Island Long Beach
1. Small supermarket of 3255 sq. ft., modern design with additional 1100 sq. ft. leased to a bank plus 3 bdrm. home on separate lot at rear of store property. Excellent value at $225,000 plus stock.
2. 2½ acres — waterfront property with foreshore rights. Presently property has 2-bay service station with area for future restaurant. 5-bdrm. colonial home with full basement fronting on main street. Balance of property ideal for development as motel or apartment complex. Asking $270,000.

386-2111 W. A. HOOKER 652-3634
MONTREAL TRUST CO.

SHOPPING CENTRE
Gross $113,032
New shopping centre 90% leased, balance guaranteed. Improvements 12,637 sq. ft. Priced at $1,150,000.
Smith, Dobson Estates Ltd.
384-1424
Jack Dobson 598-8385
Vic Smith 595-5446

RESTHOME
15 BEDS — Designed for easy maintenance and operation. Residence in very good condition and located in great area on 2 full lots. A real money-maker. All equipment and supplies included at $150,000. Salesman has statements.

OFFICES—STORE
Ideal for owner-user. 2 storey Bldg. on corner lot with plenty of parking and exposure. Can be split. Ready to move in. Possible lease option. $125,000.
388-4455 JOE BLODGETT 382-5738
CENTURY 21 J. D. BOSDET LTD.

241 BUSINESS OPPORTUNITIES WANTED

WANTED IMMEDIATELY — existing licensed real estate firm, including existing management and sales personnel. Excellent opportunity to be involved with rapidly expanding firm. Please reply in confidence to Victoria Press, Box 857.

I HAVE TIME, MONEY AND EXperience to be a distributor in the sales area. Victoria Press Box 844.

244 REVENUE PROPERTY

FAIRFIELD REVENUE
Older 10-suite apartment building, needs improving. GROSS INCOME $19,403.00. ASKING $155,000.00 $80,000 1st at 9½%. Vendor will consider trades. For full information available. Contact:
DOUGLAS ORR
384-8124 or 477-5649

INVESTORS
76-unit apartment block close to Oak Bay junction, 10 yrs. old. 1st mortgage at 7½% due 1992, 2nd mortgage available at 11½%. $325,000 down needed. Full financial information available. Contact:
Douglas Orr
384-8124 477-5649
PEMBERTON, HOLMES LTD.
Exclusive Agents
1000 Government Street

FERNWOOD-JUBILEE REVENUE BLOCK
5 commercial leases
2 suites
10 housekeeping rooms
All appliances & furniture included
All services updated
Very well maintained
No vacancies — excellent rents
New clean mortgaging —
Easy to purchase
Asking $165,000.
KEN MANN
RES. 477-6773 BUS: 598-5144
T. L. MANN & ASSOCIATES LTD.

Duplex with extra suite
A well built side-by-side duplex — High Cook area — Each side has separate meters and could easily be "Stratas" and sold separately. Owners side has complete self contained suite in basement which includes fridge — stove — large L.R., spacious Kitchen and 3 pce. bath. Large landscaped lot and double carport at rear. Offers invited on asking price of $100,000. MLS.
JOAN 652-3103
DONNA 384-2057
J. H. Whittome & Co. Ltd.
Royal Oak Branch

"BRAE MAR APTS" BEACON HILL PARK
Well-kept revenue apartment. Consists of 4-suites plus caretaker's suite. Offers invited on an asking price of $128,000. New MLS listing with CHRIS GREIG, 386-6164 or 478-5953. Castle Properties Ltd.

TRIPLEX PLUS .37 ACRES
8-year-old building consisting of one 4-bedroom suite and 2 two-bedroom suites. Lots of extras. Shows good return. Priced at $92,500. M.L.S. Call CHRIS GREIG, 386-6164 or 478-5953. Castle Properties Ltd.

FAIRFIELD
Superior 6 suite conversion close to the sea. First mortgage $80,000 at 10% pay $752.00 p.m. Priced at $129,900.
Smith, Dobson Estates Ltd.
384-1424
Jack Dobson 598-8385
Vic Smith 595-5446

ONE OF A KIND
Outstanding contemporary legal duplex with sweeping sea and city views high on a hill in Fairfield. Five fireplaces, seven bathrooms, five sundecks. Luxuriously appointed penthouse. Owner's suite. Very high gross income and better still only $28,000 down on asking price of $192,500 will handle. MLS. To view only call Glenn Nicholls 598-7689 or Lansdowne Properties Ltd. 592-2431.

FAIRFIELD 3 SUITES
Three one-bedroom, self contained suites all in good condition. Each with fridge and stove. Lot is 57x120 and is zoned R 32. Full basement and oil heating. Get a start on revenue now. Drive by but do not disturb tenants. Full asking price $82,000. Call HAROLD WARE RI (BC) office 386-6164, res. 598-4358. CASTLE PROPERTIES LTD.

CHOICE DUPLEX NEAR SEA AND PARK
Only $69,500
For inquiries on the above listings, contact: MRS. O. ZACHARY 595-1535 or 592-2265 BOORMAN INVESTMENT CO. LTD.

TAX SHELTER
2 yr. old apt. qualifies for the A.R.P. grant and a Capital Cost Allowance of up to 10% per yr. $395,000. CALL NOW FOR DETAILS. MLS. 26728. BILL PETTINGER 386-3494 (24 hrs.)

5 SUITER
Good condition. Five one bedroom spacious suites. Presently grossing $12,000 per year. R-3 zoned. $78,500. 658-5877.

4 PLEX, WATERFRONT, COWichan Lake, $63,000. 598-2994.

244 REVENUE PROPERTY

STADACONA PARK DUPLEX
Conveniently located close to park and new shopping complex. This 2 storey property will provide comfortable accommodation for the large family. Presently owner occupied it sits high on a very pretty landscaped lot. Attached 1 BR. LEGAL suite has a huge LR and is currently rented. Call for further details on MLS 27381. $64,500.
HAZEL CLARKE NORMA HILL
658-5656, 386-2911 383-7796
Homefinders, Wall & Redekop

OAK BAY SIDE BY SIDE DUPLEX
New on the market! Choice location with 2 bedrooms each side, 2 fireplaces, main floor laundry rooms, third bedroom in basement of one side. 1050 sq. ft. on each side. A better than average duplex. $89,500.
385-7721 CLIFF SALMOND 477-3626
GARDNER REALTY LTD.

4 PLEX $110,000
Fairfield, one bdrm. units, recent overhaul, high demand rental area, new $75,000 first mtge.
SIXPLEX $140,000.
4 one-bdrm., 2—two-bdrm., redecorated, close to Naden, good investment for starter unit.
33 SUITES $610,000
1974 completed, recently updated redecorating, elevator, large parking. Close to city centre.
386-3231 JOHN A. JOHN 477-8096
BLOCK BROS. REALTY LTD.

NEW DUPLEX LAKE VIEW
Just being completed by LANGFORD Lake. Each side has three bedrooms and 1½ baths, electric heat, on ¼ acre lot above the lake. Could be Strata title. Asking $93,000. Trades and offers considered.
DEAN ELLIOTT or PHIL SIMPSON
383-7339 386-7521 595-1862

13.9% ON INVESTMENT
27 suite apt. with elevator, parking, guaranteed A.R.P. income of $18,800 net to you. Try $135,000 down — or will take home trade and balance in cash.
SUPER ZONED APT. LOT
Lot — 242.5x58.9 — Asphalt driveway in. Price $157,000.
386-7521 WM. HOLLICK 592-6470
BOORMAN INVESTMENT CO. LTD.
612 FORT STREET

TAX SHELTER
Invest in beautiful ocean front condominiums and country estates that offer excellent future appreciation, potential and immediate tax savings. We offer full management and excellent terms. For further information call
OCEAN VILLAGE
642-5254

ESQUIMALT TRIPLEX
$72,900
This 23-year-old legal triplex has separate htg. systems and meters. 3 comfortable 2-bedrm. suites on a large lot and quiet street. For more info. quickly call LYLE MARRINGTON 388-6275 pager 2553 or DANNY GREIG, 382-3028, Castle Properties Ltd.

43 SUITES
Four-year-old block with 29 2-bedroom units and 14 1-bedroom units. Excellent investment at 6½ times gross. Asking $775,000. For details call:
388-4434 BILL SIDHU 477-5382
388-4434 DAVE TAYLOR 384-2718
WESTMONT REALTY (1977) LTD.
920 Hillside 388-4434

Grand Old Home
Converted to 4 suites. 2 2-bedroom, 1 1-bedroom and 1 bachelor. All separate meters. Selling for less than purchase price 2½ years ago. $67,500.
385-7721 Kent MacLeod 595-4273
GARDNER REALTY LTD.

DUPLEX
Up and down duplex in Cook-Hillside area. Presently rented for $450 pm. Asking $53,900. For information, call
GALE CHRISTENSON
477-0191 477-7047
The Royal Trust

BY OWNER
SxS DUPLEX $90,000
Close to Sears and all amenities on quiet cul-de-sac. Each side 3 bedrooms up, main floor and finished basements. Easy-care lot. 477-7732, 595-3976.

4-PLEX, STRATA TITLE, NEAR Jubilee hospital, each unit has wall-to-wall, two bedrooms, large living room, fireplace, large kitchen with teak cabinets. $45,095 each unit. Separate laundry rooms and storage rooms. 598-1363.

SOLID BRICK OVER AND under duplex, upper already rented, lower newly renovated. 3 fireplaces, large yard with fruit trees, garage and workshed, by owner. $68,000. 62-2768.

2-BEDROOM UPSTAIRS, 2 BEDroom main, 1-bedroom basement, three kitchens, new plumbing new wiring, new renovations. $45,000, $2,000 down, open to offers. See by appointment. 386-2648.

245 REVENUE PROPERTIES WANTED

DUPLEXPERT
I have sold a considerable number of duplex and revenue properties priced from $35,000 to $160,000. If you wish to purchase, call me. If you wish to sell, call me for an experienced market evaluation.
GLENN NICHOLLS
Lansdowne Properties
598-7689 592-2431

INVESTORS WANT REVENUE PROPERTIES
$100,000 up to $3,000,000. For confidential enquiries contact GERRY FINNIGAN 383-4739 or 386-6164, CASTLE PROPERTIES LTD.

247 COMMERCIAL OR INDUSTRIAL PROPERTIES

DEVELOPERS Oak Bay Commercial
Two corner lots on busy Oak Bay thoroughfare with lane at rear. Zoned retail. 12,000 sq. ft. at $139,000. 3-bedroom bungalow and commercial storage garage on one lot. Other lot is unimproved. Property rented on monthly basis. Probable future use retail-residential. A choice location and good opportunity. MLS.
CALL STAN PELLAND
Bus. 598-5144 Res: 598-5427
T. L. MANN & ASSOCIATES LTD.

¾ ACRE GENERAL COMMERCIAL
Suitable for someone who does not require heavy traffic exposure. There's a 3-bedroom, full basement home on the property that has been completely remodelled inside and out. Frontage on two roads, Sooke area. Asking $72,500. Excellent holding property with revenue or live in it yourself. Contact MIKE SWEENEY at 386-6164 or 385-1547, CASTLE PROPERTIES LTD.

R-3-2 at 8.35 a Sq. Ft.
Impossible? Not if you are looking for 16,520 sq. ft., centrally located (within the 2 mile circle) to transportation routes and shopping centres. Situated on a hill with westerly views and an additional 7,000 sq. ft. of R-2 zoned property available. Priced to sell. Call Kees Van Doesburg at 385-9921 or 384-8101. Knowles Realty Ltd.

STORE, SHOP OR WAREHOUSE SITE
A very prime light industrial lot and location in city, 45x120 (5400 sq. ft.). Existing older home usable for office and storage Priced at 59,500.
KEN MANN, 598-5144 (24 Hrs.)
T. L. MANN & ASSOCIATES LTD.

FOR RENT
Large outdoor storage area approximately 11,000 sq. ft.. fully fenced, available immediately, vacinity of Douglas and Topaz. Reasonable rent. Contact Mr. Anderson at 382-2721 or 477-4985.

KEATING X RD.
1 to 5 acres available in newly serviced paved industrial subdivision. Will sell or develop for suitable tenant, O.K. Trucking Co. Ltd. 386-3414.

554 DAVID ST.
Warehouse and office space. 2150 Square Feet for lease. $675 per month, or sale $80,000. 656-2982.

247 COMMERCIAL OR INDUSTRIAL PROPERTIES

INVEST IN YOUR OWN COMPANY'S FUTURE
WAREHOUSES FROM $48,000
Other independent businessmen have already seen the wisdom of owning their own warehouse and have purchased in this complex. They realize that:
—Real Estate will appreciate.
—Rental dollars are no longer wasted.
—Overhead is maintained at a constant level.
—Additional security is realized.
—Definite tax advantages are gained.
—Permanent tenancy is secured.
Let the traffic flow if 11 other diversified businesses within one complex attract extra clientel for you. For further information please call:
BRIAN MARTIN JACK COLWELL
Canada Trust or Seaspray Prop.
595-5171 386-3124

B.C. LAND AND INSURANCE AGENCY LTD.
3647 SHELBOURNE ST.
HILLSIDE & DOUGLAS
21,600 sq. ft. fronting on 3 streets, zoned M1. An ideal location for commercial + residential or a fast food outlet. Asking $325,000. Some financing available.
GEN LAKE
A fast growing commercial area, over 4,500 sq. ft. of concrete block building on 16,000 sq. ft. of C-1 zoned land. Excellent traffic count. Good exposure. Asking $175,000. F.D.B. financing.
Call Don Oakes 478-4334 B.C. Land 478-5588

Green Acres
HENDERSON REALTY LTD. 385-9741 (anytime)
DOWNTOWN COMMERCIAL
Fully leased Triple A Tenants. Net lease with Tax escalation. Quality throughout. $385,000 down will handle. For more information call
FRED G. CARVER
385-9741 or 595-8664

WANTED COMMERCIAL OR INDUSTRIAL SITES
Victoria, Saanich, Esquimalt, Colwood, Langford. For confidential enquiries contact GERRY FINNIGAN 383-4739 or 386-6164, CASTLE PROPERTIES LTD.

250 HOUSES FOR SALE

mann
T. L. Mann and Associates Ltd.
NEW HOMES
"LEEDS PLACE"
WHERE THE ACTION IS!
Your choice of 8 quality built homes.
Priced to sell and selling quickly on this market! Come see us today and discuss an offer. Bring the kids! Prices from $63,900 to $76,900. An ideal location where children can play safely; no through streets. Off Lodge Ave., between Saanich Rd. and Quadra St.
LOW DOWN PAYMENTS
Vendor may carry 2nd mortgage to qualified purchasers.
LOW PAYMENTS
Through GAP mortgage for under $500 a month.
TRADES CONSIDERED
Trade your present home for a brand-new one plus money back to you?
OPEN HOUSE
MON.-THURS. 7-9:00
SATURDAY 1-5:00
SUNDAY 2-4:00

$49,800
928 ARM STREET
New listing off Craigflower. Walk to beach access off Gorge. Cosy living room with fireplace. Spacious bright kitchen. Large sundeck, 3 bedrooms (1 down) with high bsmt. and drive-in garage. 50x148' lot, fully fenced — many large fruit trees. You'll like it.
598-5144 T. L. MANN 477-8926

OUTSTANDING FAIRFIELD CHARMING HOUSE COMMERCIAL ZONED
Offices, hairdressers, etc.
$57,900
CALL J. COWLEY
BUS.: 598-5144 or 595-4333
RES.: 656-3675

$48,500
Gorge Area
$2,200 DOWN
$349.19 PER MONTH
A great home!! Just like a jewel — So neat and clean! 975 sq. ft., 3 bedrms., living room with F.P., modern kitchen, fully fenced yard and drive-in garage. Quiet neighbourhood. Close to beach, shopping and bus. Total payments as low as $349.19 per month by G.A.P. 1st mtge, 10¾ per cent, 2 yr. term, 30 yr amort; plus 2nd mtg into. only at 13 per cent, 2 yr term.
388-7742 TED PINFOLD 598-5144

TRADE UP
Owner will consider your home as a trade on this fantastic custom home in Colwood. Over 3,000 sq. ft. of living space including master bedroom with 4 piece en suite, private dressing room with built-in dressers, private patio door for the morning sun and fantastic views of Victoria and the straits. A dream kitchen with Jen-Aire range, dishwasher, garburator and stereo intercom. Sunken living room with a feature fireplace and spiral staircase down to a large family room, sewing room, TV room, wet bar with built-in fridge, 4-piece bath and two more bedrooms. All this on a nicely landscaped view lot. Asking only $112,000. For further information and a market evaluation of your property call Don Oakes 478-4334 or B.C. Land 478-5588.

WHY
rent if you can buy a brand new home with three br., basement, 5 year Hudac warranty.
$58,900
Under construction. One only. 4341 Cedar Hill Road, close to Mt. Douglas.
University Homes Construction Ltd., 658-5781

$45,000 COSY 2-BEDROOM, BASEMENT, separate garage, city area, no agents. 479-2208.

250 HOUSES FOR SALE

BICO
BOORMAN INVESTMENT CO. LTD.
386-7521 or 595-1535
THREE OPEN HOUSES LANGFORD
THURS., 7:00-8:30

1. 2688 CLAUDE RD.
$55,500
A spacious family home located on a quiet, convenient street off Goldstream Avenue (near Westwind Motel in Langford). Better than new condition and offering 1180 sq. ft. on the main floor — three bedrooms (master ensuite) — 20' living room with feature fireplace — dining room with sundeck off — wall-to-wall throughout — almost completely developed basement with third bathroom, playroom, recreation room with fireplace and utility room.
IAN BOORMAN
386-7521 or RES. 592-3335

2. 2840 RITA RD.
$55,500
(Take Jacklin, Turn at Orono)
Don't miss this opportunity to own a 4-bedrm., 2-bathroom, 2-storey immaculate home. Lovely bar in large rec. room. Sundeck off dining room. Loads of storage plus area for further expansion. Lot has plenty of space parking, garden, trees, etc. Must be sold.
595-1535 PAT SNOW 477-6074

3. 2727 JACKLIN RD.
$45,500
SPOTLESS 3-bedroom starter or retirement home. Built-in stove and dishwasher. Double windows throughout. Separate office and workshop. Lot is 275 ft. deep with large vegetable garden, fruit trees and playhouse. New MLS. Present all offers.
386-7521 J. P. DUECK 656-6060

OPEN HOUSE
734 LILY
THURS., FRI. and SAT. 2-4 — $59,900
Immaculate 3-bed., split-level home in a good area — L-shaped living-dining room — bright kitchen. Large lot with garden and fruit trees.
386-7521 DEAN ELLIOTT 383-7339

OPEN HOUSE
1352 ST. PATRICK ST.
FRI. 6 P.M.-SAT. 1:30-4:30
This distinctive duplex is perfect for economical living or reconversion to single family home. Short stroll to beach, park and Oak Bay Village. Main — enter through the impressive entrance hallway with FP, into a ballroom size LR. with F.P. and formal dining room with beamed ceiling and FP. 2-Bdrm. and cheerful kitchen, rec. room. Upper — Separate 2-bdrm. home within a home. Exceptional offer at $99,000. MLS. 37419
MRS. O. ZACHARY IN ATTENDANCE
OFF: 595-1535 RES: 592-2265

UNIVERSITY AREA
Beautiful 2-year-old split-level home. Attractive bay-windowed living room with floor to ceiling fireplace and good-sized dining room. Super family kitchen with eating area and adjoining family room with Franklin fireplace, 2-pce. bath and utility complete the main floor. Three bedrooms, master has 3-pce ensuite. All rooms have quality carpeting. Double garage, storage room and attractively landscaped lot. MLS. $102,500.
MARILYN SECORD
595-1535 477-2722

1. QUIET LOCATION
Just listed — attractive stucco home with 2-bdr. on main floor. Large rumpus room with attractive F.P. and 1-bdr. in high ground-level basement. Two bathrooms. Good-size lot with double garage. Close to all levels of schools. For quick sale this attractive property is offered at very realistic price of $53,000.

2. WOOLCO AREA
Clean and bright home suitable for growing family and in-laws. 3 large BRs, one with own bathroom, living room with FP and W-W. Large, nice kitchen, full basement. Listed $45,500. MLS 26786.

3. EAGLE NEST
1-BR home on 19th floor in Orchard House with spectacular view and gracious living, offered at $36,000. MLS 26231.

For complete information on the three above listings please call:
MRS. O. ZACHARY
OFF: 595-1535 RES: 592-2265

ECONOMY MINDED?
This one is tops for the money in a smaller home. Living room with fireplace, two bedrooms, kitchen with dinette, basement and drive-in garage. Located off Tattersal near Town and Country. MLS
NOW ONLY $47,500.
595-1535 E. GRAHAM 656-4489
386-7521 TOVE BARLOW 477-9859

14.5 ACRES CLEARED PRIME FARMLAND CENTRAL SAANICH
Ideal site to build your new home or country estate. Excellent for growing any type of crop. Great for livestock or horses. Long enough to land your aircraft. Gently sloping beautiful acreage with irrigation if desired. Vendor will trade for new home in Victoria or USA property. Asking $150,000.
386-7521 J. P. Dueck 656-6060

CHARMING ROCKLAND EXECUTIVE RESIDENCE
This fine family home offers the utmost in charm and convenience. Spacious entrance opens into elegant 24-ft. LR with bay window and fireplace; separate formal dining room; and den with fireplace. There are three bedrooms and a bath up; one bedroom and a bath on the main; and a recently completed one or two-bedroom suite in the ground level basement. The large, modern kitchen has separate pantry (bar) and attached family room and sundeck. Conveniences include hot water heat, new 200 amp, elec. service, triple carport and lots of storage. The 9,000 sq. ft. low maintenance property offers a maximum of privacy and some seaviews. Offered at $115,000. MLS
386-7521 PETER DUECK 656-6060

BRENTWOOD BAY 1-3 ACRE SEAVIEWS
WAS $76,500
NOW $71,900
If you are looking for a large custom home in a quiet convenient area don't miss this bargain. 2400 sq. ft. includes large living room with in-line dining, gorgeous custom kitchen with built-in dishwasher, counter top range, and separate breakfast area. Huge sundeck with views over Brentwood Bay, 4 good-sized bedrooms, 2½ baths, rumpus room, den. Two split rock fireplaces, workshop and more.
386-7521 PETER DUECK 656-6060

5.63 ACRES COWICHAN RIVERFRONT
$34,000
Located just east of the town of Cowichan, this beautiful treed acreage offers some of the finest fishing on Vancouver Island, plus a secluded location for your vacation or full time residence. Road and Hydro to be provided. Contact:
386-7521 PETER DUECK 656-6060

OAK BAY ON THE SLOPE. Owner — 1350 sq. ft. 3-bedroom home, top condition, L.R. with F.P. Lge. DR., Family kitchen, laundry rm. 4th B.R. in base, plus work-shop, R. room, storage. Sep. 3-car garage. Privacy lot with patio, garden. Call 592-9079.

BY OWNER, $89,500. 3 BEDrooms, full basement, large lot, 75'x175'. Family kitchen. Grand piano sized music room. 3303 Henderson Road. 592-7072. Open house 2 to 5 p.m. Saturday and Sunday.

250 HOUSES FOR SALE

WHITTOME'S
ROYAL OAK BRANCH
4520 W. Saanich Rd.
479-1667

OPEN HOUSE
SAT. 1:30-4:30
1111 Jolivet Cr.
Located on cul-de-sac in Lake Hill off Bracken, this modern (5 yr.) home is well suited to family living being near schools and in attractive area. The house has 4 BRs, 1½ bathrooms, panelled rec. room plus a den (or 5th BR), roughed-in third bathroom. Early occupancy. Exclusive. Courtesy to Realtors. New price $67,900. Wilfred Davis 479-1667 or 658-8884.

4048 Gordon Head
OPEN 2-4
Thurs. & Sat.
Located near UVIC and Racquet Club with bus at door, here is attractive retirement home of 2 BR's, LR with heatilator fireplace, separate DR, full basement. Plumbing, wiring and heating all in good shape. Early occupancy. Wilfred Davis 479-1667 or 658-8884. Eleanor Sanderson 384-9610

OPEN
SAT. 1:30-3:30
4520 TIEDEMANN
Located on a no-thru road off Ferndale (nr. sand beach) and imposingly set on a lge. lot with a backdrop of fir and arbutus, this spacious 2-yr. old full dev. 4 BR. home offers the best of modern living for the young family. Early poss. if necessary. MLS. $98,500.
479-1667 Brian Brown 386-1234

OPEN
SAT. 1:30-3:30
3828 ROWLAND
$57,900
Sunny character home 1180 sq. ft., 3 BR's (2 lge.), wide hall, LR, DR, beautifully carpeted, sl. door to S-W sundeck, lge. kit., blt.-in nook, full bsmt., long D I garage-workshop, 4th BR., rec. rm. with FP. Must be viewed to fully appreciate this immaculate home. Close to T. and C. shopping and bus line. MLS. 26555.
479-1667 Cathy Atkin 479-5427

$53,900
NEW LISTING
Gorge Area
Priced to sell quickly — 2 BR, lge. kit. dining room, 2 FP's, full bsmt., rec. room. Attractive modern home with lge. lot and dog run—drive by 2824 Rockwell and call for viewing:
479-1667 Cathy Atkins 479-5427
479-1667 Brian Brown 386-1234

IMAGINATION
Characterizes this 2 or 3 bedroom 1952 bungalow which has been extended and developed to suit today's standards of comfort. Attractive and sunny family kitchen and sundeck, separate dining room, interesting basement development are special features. Quiet and privacy — close to Gorge Waterway. $59,900. Owner transferred so view soon with Eleanor Sanderson
384-9610 479-1667

FREE AND EASY
$79,500
Country cottage living at its best! 1400 sq. ft. no-step comfortable home with interesting informal layout including lots of easy access to well placed patios and fenced house-garden. This .99 acre property is partly cleared, partly treed (lots of dogwood) and there is a work cottage with 100 amp service well away from the house. Saanich Peninsula. For details call:
ELEANOR SANDERSON
384-9610 479-1667

YOU BET
Nothing could be brighter than a home for $32,900 in town. Call and ask.
479-7668 Mary McGuire 479-1667

GORGE PARK FAMILY HOME
Well located near park, shops, all levels of schools, and with cross-town bus at the corner. This stucco and brick home is larger than average with 1325 sq. ft. on main plus full basement that provides rec room, 4th BR, and a roughed-in bathroom. LR-DR is 29' with carpet over oak. At $59,500 with a little TLC you will have a home to be proud of. ML 26782. Wilfred Davis 479-1667 or 658-8884.

TWO ACRES CLOSE IN
Good looking 2-BR home with separate DR, utility on main, full basement, oil hot water heating, finished rec. room (or BR) down. About ¾ acre around house is landscaped with fruit trees and garden; remainder in pasture. Offers to $90,000. ML 26399. Wilfred Davis 479-1667 or 658-8884.

WATER WATER WATER
WATER VIEW — WATER IN THE 18X36 POOL — WATER IN THE ARTESIAN WELL — 25 gal. per minute. No shortage of water in this elegant executive family home — Spacious accommodation approx. 2700 sq. ft. of living. Situated on a HALF ACRE LOT in BEAUTIFUL DEEP COVE. Very realistic price of $90,000. Call:
M. McGuire 479-1667 L. Hendy
J. H. Whittome & Co. Ltd.

Island Homes Ltd.
2504 DOUGLAS
386-7545

OPEN HOUSE
SAT. 1:30-5
1806 MIDGARD
IDEAL FOR MOM AND DAD. DANDY FOUR RM FULL BASEMENT BUNGALOW. NICE LIVING RM., F.P., BRIGHT KITCHEN DINING AREA, UTILITY MAIN FLOOR. TWO BEDRMS. GOOD SIZE. GOOD BASEMENT, O.O.M. HEAT. PLEASANT LOT, FRUIT AND SHADE TREES. CLOSE TO BUS, ALL LEVEL OF SCHOOLS, UNIVERSITY AND STORES, $48,500. PRIOR INSPECTION CALL
MR. DREW
386-7545 or 592-0927

OPEN HOUSE
(off McKenzie)
SAT. 1:30-4
3994 CENTURY
This two bedroom home has a third bedroom in basement plus laundry room and workshop. Feature wall in living room, walnut. Pyrex smoke control firescreen. Price $59,500.
477-6735 Roy Eldridge 386-7545

DELIGHTFULLY DIFFERENT new home by builder. Asking $63,900. 658-8563.

250 HOUSES FOR SALE

DFH 477-7291
D.F.H. Real Estate Ltd.
1559 McKENZIE AVE.

OPEN HOUSE
3030 Balfour Ave.
Thurs. 6:30-8:30 & Sat. 1:30-4:30
Here is a good clean Gorge home offered at $63,500, and here are some of the features — 1450 sq. ft. on the main, full 8 ft. high bsmt. with a rec. rm. and fireplace, 4 bedrms, entertainment-size living rm. and large dining rm, separate laundry rm. off the kitchen and lots of parking space. Excellent financing available. MLS.
LORNE BARR
477-7291 (Bus.) 383-5484 (Res.)
or SANDY CRAWFORD
477-7291 384-8075 (Pgr. 458)

OPEN HOUSE
Thurs. 6-8 p.m.
1372 Treebank
THIS COULD WELL BE YOUR "DREAM HOME"
Spread yourself out in this brand new quality built home. Inside it features 2659 sq. ft. of luxury living area on two levels. The living rm. measures 15x25.6 ft. and features a beautiful huge rock fireplace. Also on the main floor is a 12x20 ft. family rm. which has its own beautifully built fireplace. The upper level consists of 4 large bedrms. and 2 of the 3 bathrms. Below is a super well-planned bsmt. ready for more development with extra high ceiling. Outside it is a gorgeous stately tudor design with twin gaoles and dormers in the heavy shake roof. The exterior walls are expensively finished in rock-stucco and siding and features genuine leaded windows. All this is well placed in a secluded, quiet, picturesque area with glimpses of the Gorge Waterway. There is so much more—you just have to see it. Asking $146,900. MLS.
Why Not Tonight?
YOUR HOST
Bob Hiley
477-7291 384-8075 (Pgr. 498)

OPEN HOUSE
1629 Longacre Dr.
Thurs. 6:30-8:30
Available Sept. 1st and all the work is done. Yes, this 4 bedrm. modern home in a quiet Gordon Head location has a developed bsmt. and a fully landscaped lot. There's lots of storage space, a den and a new rec rm. for your family enjoyment. Also, excellent financing can be arranged. Come and see me Thursday and get ready to move! Listed at $69,500. MLS.
A. J. "SANDY" CRAWFORD
477-7291 384-8075 (Pgr. 458)

OPEN HOUSE
1923 SIERRA PL.
THURS. 7-9
SAT. 1:30-4
Deluxe, 3 bedrm, 3 bathrm. home. Unique English pub rec. rm. with wet bar, stained beams, stained glass panels, old brick fireplace, and arches, wine cellar — just fantastic! The upstairs features plush carpeting and wallpapers, extra large kitchen with sliding doors to covered patio area that wraps around to back of house. Master BR has glass doors to patio. Formal DR is spacious, entertainment-size living rm. Dble. drive-in garage. Extras include vacuum system, automatic sprinklers, laundry chute. This 3 yr. old home is spotless, gracing a manicured lot. A pleasure to show. Asking $97,500. Please call to view.
ELFIE JEEVES
477-7291 (Bus.) 477-6257 (Res.)

WHY NOT DOWNTOWN?
919 Caledonia
Open Friday
6:30-8:00 p.m.
Increasingly popular family neighborhood, close to all facilities. With a total of 1700 sq. ft., it has 4 bedrms., LR, family kitchen (with stove and fridge), entertainment-sized DR, utility and laundry rm. wired for W/D. Tastefully decorated, pleasant backyard. MUST BE SOLD. $49,900. MLS.
PAT VICKERY
477-7291 (Bus.) 592-6192 (Res.)

HAVE HOUSE WILL TRADE
4367 Cedar Hill Rd.
Open for Viewing
Mon.-Fri. 6-8
Sat. and Sun. 1:30-4
Vendor will consider your trades on this brand new 3-bedrm. home with 2 full bathrms. Nice views, opposite park, full high bsmt. with 2nd fireplace, lots of room for extra parking. MUST SELL. Asking $75,000. MLS.
PAT VICKERY
477-7291 (Bus.) 592-6192 (Res.)

CHEAP! CHEAP!
This older home contains all the accommodations you could use! Three lge. bedrms. 2 good bathrms., living rm., dining rm., lge. family kitchen, low bsmt. for play area. Then top area! Close to Oak Bay Rec. Centre, shops, schools and bus stop! MLS.
PRICE $43,500.
LORNE BARR
477-7291 (Bus.) 383-5484 (Res.)

ROOM TO MOVE!
In this 2700 sq. ft. home, master (en-suite) with sliding glass doors to sundeck, 2 more bedrms. on the main plus 2 bedrm. in-law suite down. Bright kitchen with built-in dishwasher, family rm. for the kids and workshop for Dad. Outside shake roof, cedar siding and lots of parking. $71,900. MLS.
Jo-Anne Yellowlees
477-7291 (Bus.) 383-7263 (Res.)

CHEAP!
With possible low down payment, this cute as a bug in a rug, 2 or 3 bedrm, no-bsmt. home could easily be yours! Living rm. with fireplace, lge. kitchen with eating area, 3 pce. bathrm. then 2 or 3 bedrms. all sitting on a good city lot. MLS.
PRICE $41,900.
LORNE BARR
477-7291 (Bus.) 383-5484 (Res.)

CHARM and CHARACTER!
View this home and see what I mean. Attractive and spacious LR with stain-glass window, separate DR and delightful kitchen, 2 good bedrms., with new W/W plus full bsmt. Located in the Cedar Hill area, well priced at $47,600. MLS.
Jo-Anne Yellowlees
477-7291 (Bus.) 383-7263 (Res.)

ELK LAKE—BY OWNER
Must sell beautiful 5-bedroom Elk Lake Chalet. Swimming, skiing, boating, fishing, riding, hiking at your doorstep. 2.3 acres of Dogwoods, Cedars and Firs, frame a vista of lake and Mt. Baker. 3200 sq. ft., wood panelling, 2½ bathrooms, 2 large fireplaces. Complete seclusion yet only 15 mins. to city. 479-2826 for appointment to view. $153,000 including deluxe appliances, vilas maple and dark pine furnishings or would sell unfurnished.

3 BEDROOMS, 3-YEAR-OLD home, living room with fireplace, full high basement with rec room and workshop. $54,900. 479-4554, 1432 Courtland Ave.

250 HOUSES FOR SALE

Montreal Trust

OPEN HOUSE
Oak Bay Village
2170 Brighton
Just a stroll to the Village. 3-bedroom charmer, 2 complete baths. You'll love the secluded setting. OPEN THURS. and FRI., 1:30-4:30. For details:
J. TEMPLEMAN
386-2111 382-7419

Catch the Warm Sun During the Day and Breezes at Night
... in this stucco and brick maintenance-free beauty. With 3 bedrooms and 1½ baths grouped around a centre hall, a kitchen full of light where the whole family can sit down and eat together. A lovely L-shaped living room, dining room with its feature panelled wall and floor-to-ceiling brick fireplace. It has a fresh, appealing easy-care interior. W-W carpeting gives your rooms a luxurious start. The only stairs lead to the full high basement which is ready for your finishing touches. On an asking price of $57,500, the out-of-town vendor invites any reasonable offer. To view anytime:
MURRAY LUCAS
386-2111 477-1342

SAVE GAS AND PARKING
problems and take the bus downtown from this convenient location. On Oak Bay border, close to shops, this work-saver property is only 2½ years old and offers 3 bedrooms, 1½ baths. Carpeted throughout. Minimum, repeat minimum, care garden. For info and viewing please call:
ALAN WESTGATE
386-2111 656-3429

NEAR BRENTWOOD BAY
An absolutely super home. The up-dating and finish in this home is just beautiful. Very lge. rooms. Great kitchen, nice den, 3 BRs. View of Saanich Inlet. You can subdivide off 2 good lots and still have 120x160 left with the house. Extra well for yard watering. Beautifully landscaped. This is an exceptional property. Offered at $109,500 (MLS). Why not phone to see it?
386-2111 E. W. PROKOSCH 477-2194
386-2111 ROY KAISER 477-6813

SAANICHTON
$76,500
Character, country farm home with spacious rooms. L.R. with brick F.P., sep. D.R., panelled den, extra lge. kitchen, 4 B.R.s, 2 baths, ¾ bsmt., situated on large lot. Will consider all reasonable offers. For appts. to view, please call:
386-2111 WELLS HOCKER 652-3634

There is still time to choose your own carpet and floor covering. Almost 3,000 sq. ft. finished. 2½ baths, 2 fireplaces. Very spacious open beam design by David Gurr. Home includes auto. garage door, garburator, intercom, dishwasher, vacuum system. Yes — it has all you would expect in a home at $136,000 (MLS). Do come and see it.
386-2111 E. W. PROKOSCH 477-2194
386-2111 ROY KAISER 477-6813

NEW LISTING GLANFORD AREA
On a quiet street sits this 3 B.R., full bsmt. home ready for your family. No painting, scrubbing or finishing needed. It's all been done so you can relax on the large new sundeck and enjoy our Miami weather. Don't worry about the roof — its new as are all gutters. The kitchen has been remodelled and the dishwasher stays. A rec room and a well landscaped lot are a few more features to make this an excellent family home. New ML priced at $59,900.
386-2111 NEIL RAWNSLEY 595-1507
Pager 214

SAVE THE BEST FOR LAST
But don't miss viewing this view property with seaviews from "VANCOUVER TO SEATTLE" this is one of the finest properties I have ever offered. A main floor of quality construction with over 1700 sq. ft. divided into 2 main areas; 3 BRs, and 2 full baths in one; with lge. LR, and DR, plus kitchen with eating area in the other. A superb sundeck for outside enjoyment of UNOBSTRUCTED and UNEQUALLED views. Lower level development includes a large rec room with fireplace and indoor BBQ. The large lot includes a lovely rose garden and bountiful fruit trees. This is truly fine seaview property offered at $127,500. If you don't believe me — see for yourself.
386-2111 NEIL RAWNSLEY 595-1507
Pager 214

BETTER THAN NEW SEPARATE WORKSHOP TOO!
Sears-University School area is the setting for a delightful 2-bedroom home completely remodelled. A sunken dining room with french doors to the yard and attractive heatilator fireplace are features. PLUS a large power workshop for the enthusiastic handyman. No work required on the house — just time to spend in the shop. Well worth viewing and priced at $53,500. MLS.
386-2111 N. RAWNSLEY 595-1507
Pager 214

SINCE 1887 Pemberton, Holmes Ltd. 1000 Gov't. St. 384-8124

IT'S BIG
and a perfect example of old world charm for which Victoria is noted. This fine residence with ample grounds is well located near sea and Oak Bay Marina at
988 NEWPORT AV.
OPEN HOUSE
1:30-4:30
It offers over 4000 sq. ft. of well-planned living space. Huge living room, 16'x16' dining room, large modern kitchen, 5 bedrooms, 6 sets plumbing. There is a floored but undeveloped third floor accessible by a proper staircase. A fine home for the executive with a large family. Offers to $148,000. MLS. To view call 384-8124 and ask for Mr. GREENE.

FAIRFIELD OPEN HOUSE BARGAIN
SATURDAY 1:30-3:00 P.M.
Value like this is a rare find in FAIRFIELD. This is a totally renovated, 2-storey, full-basement home of exceptional quality. The bright, spacious interior has been tastefully redecorated throughout. Please join me Saturday for a tour of 1512 Brooke St. A Fairfield bargain at $51,500. MLS 26581.
BOB SIMON — Res. 384-0006

WATERFRONT COTTAGE
This clean two-bedroom stone cottage is nestled in the trees overlooking quiet Florence Lake. The lot is 250x50', heavily treed, and slopes down to the lake. Enjoy country living only 8 miles from town. Sunbathe or feed the ducks from the privacy of your own dock. $43,500. For viewing call Carol Borgens at 478-4663 or 384-8075 pager 271.

250 HOUSES FOR SALE

Castle Properties Ltd.

1071 JASMINE
OPEN FRI. 4-8 P.M.
¼ acre lot on quiet street with access to backyard. 3 bedrooms plus over 1856 sq. ft. on main floor, bsmt. Price reduced to $74,900. Call LARRY QUAGLIOTTI 479-4647 or 386-6164.

OPEN FRI. 6-8
OPEN SUN. 1:30-4
1915 LEE AVE.
Just a few minutes walk to Oak Bay Recreation Centre, shopping and hospital from this exceptionally well maintained, 2 bedroom home with full, high basement. Compare this home with anything in town for the asking price of $53,900. Call CLARANCE WONNENBERG 386-6164 anytime to view.

GORGE
$52,900
4 yr. old, 3 bdrm. bungalow on extra large lot, elec. heat, close in. Quickly call LYLE MARRINGTON 388-6275, Pgr. 2553. Castle Properties Ltd. 386-6164.

COLWOOD $58,900
IN-LAW SUITE
13 years old, 3 bedroom home with in-law suite downstairs renting at $185 per month. Lot is 75x150 with tall trees. W-W in L.R. and D.R. and F.P. Call OLE or IRMGARD KNUDSKOV office 386-6164 or 479-2764 at home. M.L.S. 26255.

GORGE PLAZA
$44,500
Nice two bedroom home on full bsmt. with dr-in garage on 50x133 lot. Hot water heat and W-W in all rooms. Call OLE or IRMGARD KNUDSKOV 386-6164 office or 479-2764 at home. M.L.S. 27094.

SIMPSONS-SEARS
$46,900
Charming two bedroom with utility off cosy kitchen. Separate garage on large 50x133 lot with nice landscaping. Nice living room with W-W and F.P. Call OLE or IRMGARD KNDUSKOV 386-6164 office, or 479-2764 at home. M.L.S. 36773.

HILLSIDE/COOK
$43,900
Older 2 bedrooms, large kitchen, stucco bungalow with full storage basement. Separate garage. Lovely garden, flowers, vegetables and fruit trees. Close to stores, bus lines and schools. New listing. Try your down payment. Call BEN GREIG 386-6164 or 598-3105.

SEE IT NOW
Bright, airy, spotlessly clean, very central, cosy. That only starts to describe probably the best buy in town at $44,900. Two bedrooms, fenced yard with extra parking, exceptionally nice kitchen, stone fireplace and wall-to-wall in living room. Call me now to see it, you won't be disappointed. BEN GREIG 386-6164 or 598-3105.

University Heights
At a realistic price of $48,500, this charming 2 bedroom, full basement home features L.R. with F.P. and brand new W-W throughout; utility room on main floor. Updated wiring & plumbing. For an appointment to view call DANNY GREIG 386-6164 or 382-3028.

MARIGOLD
$43,500
Solid 2-bedroom bungalow situated in quiet semi-rural atmosphere featuring comfortable living room with fireplace, spacious kitchen, private back yard and much more. This won't last, quickly call DANNY GREIG 386-6164 or 382-3028.

OAK BAY BORDER
$49,900
Charming, spacious 2 bedroom, part basement home on quiet street. 21'x16' living room with fireplace, formal dining room, oak floors throughout. Call CHRIS GREIG 386-6164 or 478-5953.

EXCELLENT
STARTER
(1) with easy care lot, low taxes, very good location, 4 bedrooms. Bsmt., L.R. & D.R., fireplace. Asking $49,900.
(2) ranch style home with country kitchen. 5 bdrms., L.R. & D.R., fireplace, 1,700 sq. ft. in all, all carpeted. Fenced yard, barn, workshop, all on 2 acres. Asking $112,000. Call LOUISE WILTERMUTH 477-6307, office 386-6164.

—SIMPSONS-SEARS
$44,500
Absolutely immaculate two bedroom starter. Nice livingroom with wall to wall and fireplace. Modern kitchen, separate utility room, four piece vanity bath. Walking distance to stores, schools and bus route. Fully fenced yard and extra parking. BEN GREIG 386-6164 or 598-3105.

—SHERINGHAM
POINT
Fabulous split level home and ten rolling acres. Large, modern home with open ceilings, owner built and darn the expense. Expensive material and good workmanship throughout. Sacrifice price $89,900. BEN GREIG 386-6164 or 598-3105.

4 YRS. OLD
$52,900
Newly listed, owner-built home located in the Gorge area. Features include 2 or 3 bedrooms, full, high basement, spacious rec. room, and more. Situated well back on a large lot. Exclusively listed with CHRIS KREIG 478-5953 and DANNY GREIG 382-3028. office 386-6164.

NEEDS LOVIN'
Try your offer on $52,500 for this Jubilee bungalow needing paint and puttering in yard. Elderly vendor. Cosy L.R., 2 bdrms., utility off kitchen, 3 more bedrooms and extra 3-pce. bath down. Don't just think about it — PHONE ME — SEE IT — then think about it! (4 bedrms., 2 bathrooms at this price!) M.L.S. 26478. RUBY REID at 386-6164.

DFH
D. F. Hanley and Associates Ltd.
1557 McKenzie 477-7284

TAKE YOUR PICK
1. 10-ACRE SECLUSION. 2,500 sq. ft. finished on two levels. 4 bedrms., den with fireplace, large family room with quality walnut panelling. 4-pce. bath PLUS 4-pce. ensuite up. Main floor includes living room, large kitchen with custom cabinets and sliding doors to sunny patio, dining room with f.p., sewing room and 2-pce. powder room. Land is secluded from road. Rockwalls, patio areas, excellent lawn and garden plus lots of room up a windy trail to a flat plateau for a barn, pasture or use of your choice. 2110 MILLSTREAM ROAD. MLS 25902. Asking $119,000.
2. IN-LAW SUITE. 1224 sq. ft. main floor living plus separate suite for the folks or rental income), on the ground level. Close to University and on FAST BUS. Main floor has 3 bedrms. (master ensuite) fenced backyard. 4456 MAJESTIC. MLS 27210. Priced to sell at $73,500.
3. SAUNA. At a price you can afford, we offer 2 bedrms., 4-pce. bath, full basement with separate shower and sauna. Close to S. Sears, park and school. What else do you need to get started. Full sized lot. Try your low down payment and let us get you out of that apartment into your own home. 3300 BROWNING. MLS 26147. Reduced to $47,900 and open to offers.
4. SIDNEY. Large, renovated tudor style on a 84x150 ft. lot. Has 5 or 6 bedrooms. 2 3-pce. baths, leaded glass windows. MLS 24669. Asking $64,900. 9584 WAXWING.
477-7284 24 hrs.
BILL WESTCOTT
DAVID SOUTHALL

RENT WITH OPTION TO BUY
Executive home in Gordon Head, 4-bedroom, 2½ baths, sauna, over 2200 sq. ft. Fridge, stove, dishwasher and drapes, $600 month or $75,000 full price. 477-7696.

250 HOUSES FOR SALE

FOR SALE
Royal Trust
477-0191
384-8001

OPEN HOUSES

486 BEACH DR.
NIGHTLY 6-8 P.M.
Price reduced again on this brand new home with panoramic sea and mountain views. Three bedrooms, three bathrooms, 2 FP, excellent construction. See for yourself. Now only $125,000.
WALLY MILLIGAN 384-8001 or 477-5144

910 TERLANE
THURS. 10-2 P.M.
3 bedrooms, living room, FP, dining room, sundeck, 1½ baths, full basement, RI bathroom. MLS. $56,900. Vacant. Lock box. Present all offers.
JOHN MORRY 384-8001 or 592-9770

THURS. & FRI. 1:30-4 P.M.
1258 PARK TERRACE
Enter from Esquimalt Road on Old Esquimalt Road. Situated close to shopping plaza, across the road from park and children's playground in nice residential district. Fenced back garden and full basement this 3-bedroom bungalow is in ideal starter or retirement home. view with DEREK WICK 384-8001 or 595-2062.

CALL TODAY TO VIEW
ANY OF THESE
PROPERTIES
WITH HAZEL CAMPBELL
1—2 TOWNHOUSES — one on Neilthorpe—other on Torquay, both with 3 bedrooms, 1½ baths, basement with workshop areas, 2 decks and patio. Small pets welcome. One only $51,000 —the other $58,500.
2—OPEN HOUSE
WED., THURS., FRI. AND SAT. 1:30-4 P.M.
1840 ST. ANN
5 bedrooms in this character family home on well gardened lot. Large double carport from back lane, suitable for camper.
3—OPEN HOUSE
THURS., FRI., SAT.
1:30-4 P.M.
1216 ST. PATRICK ST.
A TRULY FINE FAMILY HOME WITH CHARACTER both inside and out. Large family DR, LR and den with FP, 1 bedroom main, and 3 plus dressing room up. Immaculate and well decorated inside and out. Best value in Oak Bay at asking price $73,500. Early possession in time for school opening.
4—1.68 ACRES suitable for horses, fruit trees, garden, legal duplex. Good well, Central Saanich area.
5—GORDON HEAD custom home on ½ acre of fruit trees, garden and room for tennis court or pool. 2 levels of quality. Extra large family kitchen. Hardwood in LR and DR. 3 BRS main, plus 1 down. Rec room with FP and extra kitchen. In-law accommodation would go well here.
5—Rancher in Oak Bay on quiet cul-de-sac in parklike setting.
PHONE ANYTIME to view with HAZEL CAMPBELL 384-8001 or 592-0632.

NEW EXCLUSIVE
A real cutie only 4 years old — no-step home on an easy care lot. 2 bedrooms, living and dining inline, fireplace, 4-pce. bath, separate garage. Asking only $49,900. JESSIE McGRATH 384-8001.

SIMPSONS-SEARS AREA
Immaculate 3-bedroom home — living room with sliding glass doors to secluded patio. Rec room, 1-pce bath and work area on lower level. Lovely home worth viewing. Asking $64,900. CALL JESSIE McGRATH 384-8001.

VENDOR TRANSFERRED
Located in quiet area of View Royal — 2 bedrooms — LR — fireplace, level lot — excellent starter or retirement. Asking $39,900. JESSIE McGRATH 384-8001.

DRIVE BY 8576 LOCHSIDE
SEAVIEW—0.63 ACRE
2-BR home, 1 block from the beach. Excellent starter or retirement home. Vacant and must be sold. Asking $55,000. BARBARA LIEBENAU 479-8389 or 384-8001.

DRIVE BY
965 SHADYWOOD DRIVE
In Broadmead offered at $159,000. It features 4 BR, 4 baths, 4 FP, sauna, family room and rec room and many more features. For viewing please. call BARBARA LIEBENAU 479-8389 or 384-8001.

RANCHER
SWIMMING POOL
GORDON HEAD
The chance of a lifetime—3 bedrooms, 1840 sq. ft. rancher with family room with fireplace, den 2 baths, double garage and 18' sunken circular swimming pool in extremely private backyard. $89,900. MLS.
GALE CHRISTENSON
477-0191 477-7047

NEW LISTING
SIDNEY STARTER
New wall-to-wall carpet brightens this already bright 2 bedroom, 900 sq. ft. home, close to all Sidney amenities. Fenced lot and covered patio. $46,900. New MLS.
477-0191 Dale Young 112-743-5119
477-0191 Murray Rothschild 477-9393

Engineered Homes

Northridge
Priced from $68,900. Follow The Orange Signs Off Vanalman Avenue.

Campus Views
In Gordon Head
On Osgoode Place Off Laval. Priced From $67,500.

Cedar Shores
In Central Saanich
At James Island Road. And Lochside Drive. From $69,500.
COME AND VISIT US. WE ARE OPEN 2-9 p.m. WEEKDAYS AND 1-5 p.m. WEEKENDS.
ASK US ABOUT
E.H.O.P.
ngineered Homes' Ownership lan Designed To Assist You In Qualifying For Your Mortgage.
To View At Your Convenience Please Call
Engineered Homes
385-6211 19 Cadillac Ave.

$44,500
$2,250 DOWN
NEW DUPLEX
With payments of approx. $400 p.m. you can own this 3-bedroom strata duplex, 2 bathrooms, plus utility off kitchen. Covered carport with storage. Country living one block from new school.
JACK AND JACKIE WALDRON
477-0191 477-9636
The Royal Trust

OPEN THURS. 7-9
2482 Meadowland
(Off Tanner)
Before School Starts
Move into this immaculate 6-yr., 4 or 5-bdrm. home, 1870 sq. ft., 1½ bath, family rm. Large lot. Panoramic views. Must be seen inside. JOHN or SHIRLEY LAURENSON, 388-6533, 595-5131. CANADA TRUST, OAK BAY AVE.

QUEENSWOOD AREA, PRIVATE sale, 3 bedroom, two bathroom home. Large treed lot. Asking $79,900. 477-3120.

OAK BAY
$62,500. Two BRs. Full basemt. A-1 condition. Good terms. Call Mr. Shaver 388-5911 Douglas Rlty.

250 HOUSES FOR SALE

the Permanent For Sale
1125 DOUGLAS ST.
382-9191

OPEN 2-4 EVERY DAY
233 IRVING (OFF HOLLYWOOD CRES)
Ocean views!! Beautiful cedar siding and rock, only 1½ year old, set amidst a gracious rock garden, enclosed patio for privacy. 4 bedrooms, 3 bathrooms. This spacious home was built with entertaining in mind. Vendor says sell!! Asking $104,000 could not be replaced for that price. 382-9191 IRENE VAN 384-9191.

OPEN THURS., FRI., SAT.
1:30 - 4 P.M.
1271 KINGS ROAD
This is a dandy up-dated bungalow with room to breathe and expand. Over 1200 sq. ft. on the main floor with 2 BRs, and upstairs can be developed. Hot water heat: Duplex zoned lot. New kitchen. $58,500. MARY WOOD 382-9191 or 642-5914. MLS.

WORTH WAITING FOR:
New Listing. Ardmore area near beach and golf courses. Easy care .96 acre lot with fruit trees and sea glimpses. Immaculate 4 BR home bit to VLA specs. 2 F-C FP's in fam rm and LR, good DR, K w bit in nook, 1½ baths, w.w. cptg., sundeck etc. AAA condition, offered at $79,500, with appliances and drapes. Immediate possession, view today with HERB MCDANNOLD 382-9191 or 384-6768. MLS.

2449 SUTTON (off Arbutus)
$94,500
FAMILY HOME NEAR
SCHOOLS AND UVic
This home is a master builder's pride. No expense was spared in its construction. Double storey 1240 sq. ft. on main, 966 sq ft. up. 3 or 4 BR's with nursery or sewing room. Sundecks to Fam Rm and D-Area. Electronic doors to double garage. Seller will carry small second. Valid reason for sale. Suitable for University staff member, business or professional executive. EXCL-Call anytime 382-9191 LEWIS ROBERTS 477-4398.

"HIGH GORGE"
Sparkling and interesting 2 BR bungalow with a beautiful 2 BR in-law suite. One owner home and lovingly maintained. Shake roof, white stucco and horizontal siding exterior. A pleasure to show! BELIEVE ME!! $76,900. MARY WOOD 382-9191, 642-5914.

PRESTIGE AREA!!
A home with class on one-third acre lot with sea views! Beautiful lead windows and oak floors all through. Nice LR with cosy FP, good size DR, convenient kitchen, sundeck. Privacy! Only 2 BR's but so easy to build on! This well maintained home is offered for $87,500. 384-9191 IRENE VAN 382-9191.

CANADA PERMANENT
TRUST COMPANY

SEABOARD PROPERTIES LTD.

CUSTOM
COLONIAL
Open House Sat.
1:30 - 4:30
223 Abinger Cres.
(Hwy 1-A &
Stromount)
View Royal
You can be the owner of the only home on a dead end street in High View Royal. Large beautifully landscaped lot featuring firs and azaleas.
A few of the many desirable features of this lovely home are: Large master bedroom, formal dining room, games room with custom pool table. Priced well below replacement. Must be seen to be fully appreciated.
TED HOBBS
477-4043 656-4021 479-7138 (office)

$1250 DOWN
8%
MORTGAGE
To qualified purchasers and payments as low as $231.57 per month, taxes included. Features included are L-shaped living and dining room, with sliding patio doors, galley kitchen and laundry room, all on main floor. 2nd floor contains 3 bedrooms, and bathroom with walk-in closet off master bedroom. Ideal location in Saanichton. For more details call Ken Millar
386-0130
RES. 382-6048
UNICON HOMES
LTD.

HERITAGE CHARM
MODERN
CONVENIENCE
FIVE BEDROOMS
$89,000
A substantial, older home. Lots of stained glass and natural panelling with sweeping views of the city. Park next door. Sundecks, Barbecue pit, wall-to-wall carpets, fully modern kitchen and bathrooms, all beautifully maintained. Nothing to do but move in and enjoy this delightful home and, if you like, easily duplex the second floor, the services are in!)
BOB ELLIS
479-1687
Res. 598-7262
Northern Pacific
Realty Ltd.

BY OWNER
Don't buy in COLWOOD 'til you have seen this house.
PRICE REDUCED $10,000
3 bedrooms, large living room with fireplace. View of sea and city. 2½ baths plus sauna. Just repainted. Finished up and down. Built-in double garage. All electric heat. Low taxes. Large treed lot easily maintained with Weedeater included for $59,900. 477-7732, 595-3976.

METCHOSIN
Just completed. 3 or 4-bedroom, no step cedar rancher home by builder. 1500 square feet, plus double garage and workshop. Situated on level, well treed one acre. Possible to subdivide later. Must be seen. $78,500. 478-7708.

250 HOUSES FOR SALE

Western HOMES Ltd.
1037 CLOVERDALE AVE. 386-3494

GORDON HEAD
RANCHER
$49,900
1. Fantastic 2-bdrm home on a no-through street. Large sep. LR and DR, cab elec. kitchen. Enclosed sun porch. Sep. garage. MLS 23506.

BRAND NEW
AND BEAUTIFUL!!
2. Located in the Uplands of Brentwood with underground services. This 2-level home has 1450 sq. ft. finished on the main plus a further 500 sq. ft. on lower level. Special features include large wrap around sundeck, RI vacuum system, BI dishwasher, 2 gorgeous rock fireplaces, burnt cedar handcrafted kitchen cabinets. If you desire a little ingenuity in a home see this. MLS 26734. A STEAL AT $79,900.

TREED .39 ACRE
FAMILY HOME
3 Situated at the end of a cul de sac in the Phelps subdivision there's plenty of room for all those vehicles plus a 3-bdrm. full bsmt home. LR with FP in-line DR with sundeck off, 4-pce. bath, large kitchen with EA, RI Rec. Rm. Many fruit trees including apple, plum, peaches, etc. MLS 26719. Price $54,800.

FOR ABOVE 3 LISTINGS CALL
TERRY EDEN 386-3494 (24 hrs.)

COUNTRY ACREAGE
provides absolute seclusion for this 4 yr. old 3 bedroom all wood home. Only minutes from town on Humpback Road. MLS 26531. $64,900.
TERRY SMOLLETT 386-3494 (24 hrs.)

MT. DOUG LUXURY
3 bdrm. 2 baths done in an exceptional manner. Views over the city with the park behind. MLS 26005. $83,900. TERRY SMOLLETT

$72,900
FOUR BEDROOMS
FAMILY ROOM
High on a hill amongst cool evergreens this great one-owner home has it all, including in-law accommodation. A special family room (22.5x22) off the kitchen add greatly to the function and warmth of this home. If you need lots of accommodation don't miss this one.
TRADES CONSIDERED
Jack Davis
386-3494 (24 hours)

$43,900
SEP. GARAGE
A good 2-bedroom home with a fireplace in LR and electric heat throughout. Situated on a very nice corner lot in the Gorge area and with all amenities nearby. You should see this one. Fruit trees, shrubs and garden space add greatly to the pleasure of owning this property. MLS 25993.
JACK DAVIS — 386-3494 (24 hrs.)

National Trust
SINCE 1898

OPEN HOUSE
965 VICTORIA AVE.
FRI. and SUN.
2-4 P.M.
Desirable location, priced to sell, and serious vendor added together make this four bedroom, two bathroom home a bargain for any purchaser. Drive by and see what this home has to offer at $68,900. Your hostess,
DOROTHY CAMPBELL
479-7161 OFF. RES. 385-6405

NEW DELUXE
TUDOR STYLE DUPLEX
Park-like setting. 2 bedroom and rec. room or 3rd bedroom, separate dining room, landscaped lot, plush carpeting. Colwood. Try $2,500 down on asking price of $49,900. Builder anxious. Make an offer.
JOT HOME 592-2130
RICHRD RHODES 479-9241
OFFICE 479-7161

AHOP
JAMES BAY
Deluxe 2- and 3-bedroom townhouses with custom kitchen cabinets, wall-to-wall carpeting, fenced yard, fully landscaped. Only 4 left. With Provincial & Federal subsidies payments could be as low as $188 per month with $1250 down. Act quickly. Call:
JOT HOME 592-2130
RICHARD RHODES 479-9241
OFFICE 479-7161
43 1479-92dg,P aneta

Lorenzen
REALTY LTD.
50 Bastion Sq. Bus. 383-4151

Cream of the Crop
3 Bedrms.—
Lambrick Pk.
Set well back on a treed property with custom styling and quality construction, this 2-yr.old offers gracious living close to schools, University, shops and park, yet with a measure of privacy seldom found except in very old or very expensive homes. The 26 ft. long living-line dining opens to a small morning sundeck at one end and a 20x23 deck with privacy, a beautiful view and S-W exposure at the other end. There's a F. to C. quarry marble F.P., fine quality carpetting, tasteful modern decor with classic contemporary fixtures. Attractive kitchen has garburetor and breakfast area. Hallways are wide. The 3 bedrms. spacious and bright, master 13x13.8 plus ensuite. The basement, big windowed and high has r.i. for 3rd bathrm., a roughed in fireplace and studs in place for more development plus a large bright fully finished utility rm. Tasteful use of stone and stained wood combine with stucco for an appealing exterior in an attractive setting. Worth more than a drive by, you'll enjoy viewing with either. BETTY SHEPHERD 386-7102 or GRAY LORENZEN 652-1038; Office; 383-4151.

BROWN BROS. on BLANSHARD
"People Helping People"

OPEN HOUSE
558 Phelps Ave.
Fri., Sat.—1-5 p.m.
Greatly reduced price to sell quickly. Vacant and ready to move in, this excellent 3-4 bedrm. family home in an area of fine homes, now only $55,000. MLS. Be sure to visit or call:
TED KAY
385-4086 or 385-8771 (anytime)
Or 385-8771 (anytime)

OPEN HOUSE
$42,900
3 BEDROOMS—1½ BATHROOMS
FIREPLACE — BASEMENT
VACANT—MOVE IN NOW
Victoria's best townhouse buy. The Vancouver owner says sell. Come to 403 at 642 Agnes St. off Glanford Ave. 2-4 p.m., SAT. or SUN. (Lock box — courtesy to realtors) Or if you wish to see it sooner — G. E. Bus Ryan 382-8135 anytime. (I'll call back within 20 mins.)
RYAN PROPERTIES LTD.

BY OWNER
Near Hollywood Crescent, vacant, delightful, 2-bedroom, stucco bungalow, sea view, fireplace, $56,900. 598-7030.

Pretty Pickings
Printed Pattern

Pick up the pieces—the newest pieces—and save when you sew! Classic bolero with string bows looks so pert atop stocktie blouse and culottes.
Printed Pattern 9042: Jr. Miss Sizes 7, 9, 11, 13, 15. Size 11 (bust 33½) bolero, culottes 2¼ yds. 45-in; blouse 2.
$1.25 for each pattern — cash, cheque or money order. Add 25¢ for each pattern for first-class mail and handling. Send to: Daily Colonist Pattern Dept., 60 Progress Ave., Scarborough, Ontario, M1P 4P7. Print plainly pattern number, your name, address.
Save $10 to $100 when you sew it yourself! Lots of new dresses, pants, tops. Total Wardrobe patterns in NEW FALL-WINTER PATTERN CATALOG. Coupon for any pattern free. Send 75¢
Instant Sewing Book $1.00
Instant Fashion Book $1.00
Instant Crochet Book $1.00
Pillow Show-Offs $1.50

Snuggle Into This

The perfect topper—casual, cozy and richly textured.
Knit this handsome jacket in an interesting raised pattern stitch with ribbed shawl collar and front band. Use knitting worsted. Pattern 574: Misses' Sizes 8-18 included.
$1.25 for each pattern — cash, cheque or money order. Add 25¢ for each pattern for first-class mail and handling. Send to: Daily Colonist Pattern Dept., 60 Progress Ave., Scarborough, Ontario, M1P 4P7. Print plainly pattern number, your name, address.
SUPER VALUE—1978 NEEDLECRAFT catalog. 225 designs to choose from. 3 free inside. All crafts. Knit. Crochet .... 75¢
Easy Gifts 'n' Ornaments .$1.50
Pillow Show-Offs $1.50
Stuff 'n' Puff Quilts $1.25
Stitch 'n' Patch Quilts $1.25
Crochet with Squares $1.00
Crochet a Wardrobe $1.00
Nifty Fifty Quilts $1.00
Ripple Crochet $1.00
Sew & Knit Book $1.25
Needlepoint Book $1.00
Flower Crochet Book $1.00
Hairpin Crochet Book $1.00
Instant Crochet Book $1.00
Instant Macrame Book $1.00
Instant Money Book $1.00
Complete Gift Book $1.00
Complete Afghans #14 .... $1.00
12 Prize Afghans #12 .... 75¢
Book of 16 Quilts #1 .... 75¢
Museum Quilt Book #2 ..... 75¢
15 Quilts for Today #3 ...... 75¢
Book of 16 Jiffy Rugs .... 75¢

250 HOUSES FOR SALE

Century 21
J. D. BOSDET LTD.
388-4455
3293 DOUGLAS

OPEN HOUSE
GORGE
452 VINCENT,
THURS., 6:30 - 8:30 P.M.
Spotless retirment or starter, 2 bdrms, bright L.R. with cozy FP. LG kitchen. Utility. Close to stores and bus.
CHRISTIE POINT
22 BRIGADOON, TUES. and WED. 6:30 - 8:30 P.M.
Open plan post and beam: Beautifully kept 4 bdrm home with lovely waterviews. Its special! $74,900 Sidney
2094 AIREDALE WED AND THURS.
6:340-8:30 P.M.
LG comfortable 4-5 bdrm and vacant! 3 baths, fine condition throughout. See this for value. Asking $58,500. In attendance ED KRAFT 656-3669, JEAN LAMBERT 656-3426.

GIVE AWAY!
—Sunken Livingroom
—Built-in Vaccuum System
—3 Bedrooms
—2 Bathrooms
—2 Fireplaces
—$5,000 Down To Qualified Purchaser
—Less Than 1-Year-Old
—On Quiet Cul-De-Sac
Guy Bourgeois
479-5107 or 388-6275 Pager 49

NEAR
SIMPSONS-SEARS
—Recently Redecorated
—2 Bedrooms (Possible 3rd in Attic)
—Large Patio With Brick BBQ
—Attractive Stone Fireplace
—Finished Basement
—Nicely Landscaped
—Recently Reduced To $49,900
Guy Bourgeois
479-5107 or 388-6275 Pager 495

OAK BAY $63,900
7-Day Occupancy
Immaculate home on 75'x120' lot. 1 block to Carnarvon Park. 2 bedrooms on main and 2 in high dry basement with w-w carpet. Brightest kitchen with eating area opening to dining or family room. Easily financed with as low as $6500 down to qualified buyer. Drive-in garage is huge workshop. Vendors have moved. Must sell.
388-4455 Frank Wills 658-5479

FAIRFIELD
Greatly reduced. Beautiful large character home with fantastic self-contained 3-bedroom in-law suite plus 3 bedrooms on main floor. Superb condition. Beamed ceilings, fireplace, 2 stoves and fridge included. Asking $62,500.
388-4455 Anne Howard 652-3206

HORSE RIDER—
HIKER
3 Br's. — $29,990. Brand new. Exterior finished in cedar siding with shake roof. Purchaser must finish interior. ½ acre tree and rock. Rustic setting in Highlands Recreational Co-op. See Sunday — 12 to 5. At end of Woodridge Place.
388-4455 Joe Blodgett 382-5738

One
For the Money!
TWO, this 3-year-old home we'd like to show
THREE, are you ready?
FOUR, then lets Go! and see it together.
Four bedroom, Immaculate sundeck, large lot, you're a winner with this one at $59,900. Call Gordon MacDonald 388-6275, Pager 950 or Jim Anderson 595-3466 or 388-4455.

WALL & REDEKOP HOMEFINDERS REALTY LTD.

USED! NOT ABUSED!
Looking for the charm of an older home? This 3-4 bedroom is just the one! Spacious kitchen, built-in china cabinet in dining room. Only $49,500. MLS 26802.
LOLA CLARK
386-2911 or 658-5877.

HOW LOW CAN YOU GO?
Try 5 per cent DOWN! Nice lot, located close to schools and buses, 3 bedrooms with full basement. Put your decorating ideas to good use! Only $39,000.
LOLA CLARK
386-2911 or 658-5877.

GORDON HEAD — $66,900
Beautiful 3-bedroom full-basement home with fantastic city views. Features unusual slate entry way. Living room with slate fireplace and separate dining room, 2 sundecks, large family room with fireplace. Tastefully decorated throughout.
ANITA TATE
386-2911 or 477-8522
388-6275 Pager 382.

HERE IS VALUE!
1050 sq. ft. on a 50x119 lot for only $43,900. There are 3 bedrms., sep. dining room and the L.R. hus a FP. Ideal for retirement or a younger couple. Call me now. It is a new listing and won't last long. MLS.
JACK GREENWOOD
386-2911.

SEA VIEW
3-bed. home — Colwood area. Close to shopping, schools and a terrific beach. Priced to sell so bring your offers. This is a nice quiet area with pleasant surroundings. Call:
WALLY or ADELINE
477-7766 or 477-8562

WANT TO GET AWAY
FROM IT ALL?
160 acres recreational property with riding trails, hiking trails and seclusion with approx. 15 acres cleared and balance lightly treed. Only minutes away from Rock Creek in the Kettle Valley. Only $25,000. Call:
WALLY or ADELINE
477-7766 or 477-8562

EASY LIVING
In 1200 sq. ft. of space with 3 BRs., W-W comfort, in this beautifully maintained townhouse. Great for the kids with a swimming pool, patio and garden, and only $36,900. MLS. Call:
DON KINNEY
386-2911 or 595-8670

IMMEDIATE OCCUPANCY
On a new cul-de-sac in Brentwood. 3 BR large sunken living room with F.P. Separate dining room with sundeck, 2 car carport with lots of parking outside. 1300 sq. ft. main floor. Low price only $57,900. MLS. Call:
DON KINNEY
386-2911 or 595-8670

david burr LTD.
655 FORT ST. 384-9335

OPEN HOUSE
307 HENRY ST.
THURS. 4:30 TO 7:00
Just painted, wall-to-wall throughout, 5 years old and very convenient to town. No steps, easy-care fenced yard, covered carport, open fireplace and close to parks and a good school. For a 2-bedroom home with large utility — modern and spotless, act quickly.
$46,000
MICHAEL BURR
384-9335 598-2079

250 HOUSES FOR SALE

WHITTOME'S
1111 BLANSHARD 388-4271

NEW LISTING
NORTH CAREY
Spacious 3 B.R. home with large level lot. Drive in garage, family room and two piece bath in basement. Close to elementary school and bus service. Asking $64,900. For further information call:
388-4271 TED RADWAY 477-6176

BUILT FOR TWO
Don't pass up this little gem in quiet area of S. Oak Bay. Living rm, fireplace, bdr, den, lge kitchen, bsmt. Rewired, plumbed, roof, gutters 2 yrs old. Home is neat, in good condition and excellent value for the area. Reduced to $47,500.
388-4271 RUTH LUKAITIS 477-5306
388-4271 SHIRLEY WILDE 478-2459

HILLSIDE AREA
HANDYMAN'S SPECIAL — 1 bedroom home on high easy care lot, located at 2733 GROSVENOR RD. Drive by, but do not disturb occupant. Asking $26,500.
DRIVE BY — 2717 GROSVENOR RD., large older character home, 3 bedrooms, large living room and separate dining room, large kitchen, full basement with drive-in garage on level easy care lot, zoned R3. Asking $54,900. For more information and to view please call:
388-4271 TED WILKINSON 652-2739
OLIVER DOUGLAS
388-4271 598-3926

KEATING RIDGE
unsurpassed views of HARO STRAIT AND SAN JUAN ISLAND from this 3-bedroom ranch style home situated on large corner lot with possibility of future subdivision. Many apple trees on property. Home features kitchen with eating area, dining room with sliding doors to sundeck, living room with fireplace, family room with fireplace down. Large workshop with garage attached. Asking $75,000. For more information and to view this desirable property please call:
O. DOUGLAS E. WILKINSON
388-4271 (anytime)

Would You Like
OPEN BEAMS?
In the dining room then call me about this 2 br. two storey character home in Vic West for only $49,500.
388-4271 ROSS BRACKEN 477-0029

J. H. WHITTOME CO., LTD.

REALSPAN PROPERTIES LTD.
1031 VANCOUVER ST. 388-6454

TRUE CONFESSION
I have been so busy selling, that I have neglected getting listings and I am in trouble with Jock. Thinking of selling, or trying to sell with no success? Let me help you. With a realistic appraisal, corresponding with today's market, the house will sell, and I'll be in Jock's good books again. Call now — and let ME do the worrying.
388-6454 LAURIE COMO 479-1179

LARGE FAMILY
HOME
LANSDOWNE
AREA
$68,500
corner lot in an area of fine homes. This home is truly immaculate and is repainted in and out every two years. The basement development can be used to make it 5 bdrms. or you can have an office. Hobby room or rec room down. A very versatile home. If you are house hunting and haven't seen this, then call me for a private viewing:
JOHN F. COLWELL
388-6454 592-9828

DEEP COVE
CEDAR AND OAK
Don't miss seeing this one! Custom-built, 3-bdrm. home on treed, half-acre lot. Listed for first time. Quality features include massive, solid oak entry stairs, rough cedar exterior, 2 huge sundecks, saunt, den with wet bar and fireplace, etc. etc. Price below replacement cost at $119,000. Call for additional details and appointments to view:
JOHN F. COLWELL
388-6454 592-9828

Ridley Bros.
Development Co. Ltd.
3108 METCHOSIN ROAD
Member Victoria H.U.D.A.C.
COLWOOD
CONTINUOUS PRODUCTION OF NEW HOMES
OPEN HOUSE
2-8 p.m. MON.-Fri.
1-5 p.m. Sat. and Sun.
TERRAHUE DRIVE
ROTHNIE PLACE
(SUPER VIEW)
WISHART ROAD
All are close to schools and shops. Priced from $59,900 with 10¼% mortgages. Low taxes. Five year warranties.
Turn right off Metchosin Road at Colwood Firehall
For Further Details call
Ron Cherwaty
478-1721

Great Starter
Opportunity
$6,000
Reduction
Owner just received short notice (10 days) transfer to Ont. and must sell this 943 sq. ft., older, but renovated 1-bedroom home, which can be expanded to 3 bedroom. All large rooms, good sized lot. Located 408 Raymor St. in Vic West redevelopment area near Banfield Park. Urgent sale call anytime.
Offers on $36,900
Herb Smith 388-6275 Pager 880
Park Pacific Inv. 383-4124
Park Pacific

OPEN HOUSE BY OWNER
Elk Lake area, 2 acres, 2-stall barn, creek, 4 bedrooms, 1650 sq. ft. on the main plus full basement. Built-in fridge, dishwasher, stove and wall oven. Owners have bought in Vancouver. Offers to $115,000. 5640 Oldfield Road, open Thursday to Sunday, 1 to 5 p.m.

250 HOUSES FOR SALE

VR Victoria Realty LTD
386-3585

OPEN HOUSE
DAILY 7-9
770 MATHESON
ROCKHEIGHTS
This 13-year-old 4-bedroom home offers over 1200 sq. ft. on the main with 2 bedrooms, allowing a very spacious living room, dining room and kitchen with breakfast nook, all have very large windows for the fabulous views LOWER LEVEL: 1 bedroom, den, 3-pce. bath plus a huge rec room. This property has got to be the most desirable location in the area backing the home is a park. Double parking (covered). New MLS. $79,900. Call Jack Lidstone. 386-3585, 477-9262.

COUNTRY
BEAUTIES
SAANICHTON
We have just listed two lovely homes, set just behind the fairgrounds, both 3 bedroom family homes with full basements, wall to wall carpet thruout, one has an exceptional water view, close to schools and parks. Priced at $62,500 and $66,400. For more information please call Colin Munro, 386-3585.

COLWOOD
DELUXE HOME
IN-LAW SUITE
Well known contractors own beautiful and spacious home, with 3 bedrooms and family room with 2nd fireplace plus large 1600 sq. ft. — 2 bedrm suite with separate entrance and 3rd fireplace, located in a top area. This home is loaded with so many extras and quality features, such as, etensiive rock work heavy insulation, intercom. 24x26 heated workshop, must be seen to be appreciated, close to school and beach, $92,500. Phone Morris Lund or Grant MacFarlane, 386-3585.

GOOD LOCATION
ONLY $53,900
In Reynolds School area. Solid 21-year-old 3-bedroom home, full basement, good lot, need redecorating and tidying up, but well worth the price. Clear title. Call John or Roma, 386-3585, evenings CALL NOW! MLS.

Green Acres

4½ PER CENT
EXCLUSIVE
RESIDENTIAL
HENDERSON REALTY LTD.
385-9741 (anytime)

OPEN HOUSE
THURS. AND FRI.
1:30 - 4 P.M.
577 RIDLEY DRIVE
Nice 2 bdrm plus den, no step bungalow. Close to Colwood Golf and Shopping Centre. Secluded large lot with trees. Try $50,000.
JACK PARKER 598-8352

EXCEPTIONAL BUY
AT $53,900
Quite the nicest townhouse in Victoria. Two bedrooms, attractive living room with bow window, dining for six and a very special kitchen. All this plus hobby and work space in the basement. Enclosed garage. The spacious lawns and country setting make this unit truly — "A home of your own!" See it today! Call CHARLES ARNOLD at 592-6454.

GOOD INCOME
From this modern four suite apartment building — Popular Esquimalt location. All suites are 2 bedrooms, in top condition and easy to manage. Affordable at $115,000.
CHARLES ARNOLD 592-6454

PRICED TO SELL
ESTATE MATTER
No. 4 ALMA
3 Bdrm., 2 complete bathrooms in new 2 storey home on small lot in James Bay. Lots going for this easy care situation. Make an offer on $54,900.
W. B. HEMMINGSEN 592 3379

ONLY $45,250
Lovely 2 bedroom, full basement home on quiet street near schools, bus and shops. Excellent value. MLS No. 26968.
BUD HUDSON 385-9741 or 479-3849

TRANSFERRED
MUST SELL ! !
Lovely 3 bedroom, full basement modern home on a beautiful treed lot. Priced to sell but make an offer on $59,900. Excellent value. BUD HUDSON 385-9741 or 479-3849 or CHARLES ARNOLD 385-9741 or 592-6454.

P.R. B
P. R. BROWN
AND SONS LTD.
"People Helping People"

HERE'S A "DANDY"
$53,500
"The People to See"
See this one if you are looking for a very well maintained 2-bedroom home in the desirable Mt. Tolmie area. Flat, fenced lot. Attached garage and extra parking. A better than average starter or retirement residence. Drive by 1734 Kisber then either call me or your favorite realtor. MLS. Don't delay:
Mr. D. Wagner
385-3435 anytime

KNOWLES REALTY LTD.
Over 1300 Sq. Feet 3-Bedroom, no step home. Separate dining room, fireplace in living room. Secluded easy care lot, on a quiet street. MLS.
384-8101 Kris Gudionsson 595-3022

BY OWNER
Five-year-old beauty with 3 bedrooms, 2 bathrooms, separate dining room, walnut kitchen cabinets with dishwasher, wall-to-wall throughout full basement with 15' by 35' family room, 1,800 square feet of living area, carport. Burnside area, $63,400. No agents. 388-9201.

CORDOVA BAY
Almost 1300 sq. ft. of living space on main floor plus full basement on one secluded acre fully fenced patio and swimming pool professionally renovated and redecorated. Full price $95,000 (appraisal value). Call 658-8710 6 p.m. to 9 p.m. Monday through Friday or weekends 1 p.m. to 4 p.m. for appointment to view.

FOR SALE — BY OWNER
Handsome, character older home, solid built, well situated Gorge area, fruit trees, front yard sprinkling system, all new windows, fireplace, built-in range and oven, 3 bedrooms, large closets. 1½ bathrooms, easily duplexed. Price to sell $60,000 383-6663.

AUCTION OR TRADE
2566 WAKEMAN ROAD
Approx. 1400 sq. ft. (new). Excellent kitchen — all the trimmings — make your offer or trade your old home. Call:
SHIRLEY PHILPS
For location of key. 386-2911.
Homefinders Wall & Redekop

250 HOUSES FOR SALE

P.R. B
P. R. BROWN
AND SONS LTD.
"The People To See"

GLANFORD
AREA
$44,900. COZY 2-BEDROOM with white picket fence. Living room with fireplace, large modern kitchen, sep. utility, sun deck overlooks veg. garden. Near bus and store. MLS 27448
ROY ANDERSON
385-3435 477-5057

OPEN
THURS., FRI.
2-5 p.m.
1319 Glenridge
Off Ronald
$55,000
Modern 3 B.R., 2 Bath, full basement home, good location. 5 yrs.old.
STAN WINTERBOTTOM
Off. 385-3435 Res. 598-2253

OPEN
Sat. 2-4:30
10 Brydon Rd.
Off Atkins Rd.
View Royal
Comfortable spacious home off the beaten track. Consists of living room and fireplace, dining, kitchen, 4 bedrooms, 2 baths, rec. room, 3 garages. 1.25 ac. of land grows home produce and has 30 fruit trees, bushes. Large building for livestock. MLS 26036. List Price $115,000.
STAN WINTERBOTTOM
Off. 385-3435 Res. 598-2253

SWINERTON'S
REALTY WORLD

OPEN HOUSE
Thurs. Eve. 7-8:30
3130 Yew St.
$49,900
Off Finlayson Below Quadra. Near Mayfair and Woodwards. 3 bedrooms, living room with fireplace, dining area, large kitchen. Sundeck with views. Carport. Larger corner lot. See this new MLS 27255.
BILL McCULLOCH, 385-2481, 479-4487

OPEN HOUSE
54 Wellington
Thurs. 1:30-4
Older 2-storey home with lots of accommodation. Clean and bright. Formal dining room off living room with fireplace. Full basement. Needs to be seen. Asking $54,900.
LYLE WICKS 385-2481, 477-5151

OPEN HOUSE
809 Hutchinson
Esquimalt
Fri. 2-4
Completely renovated 2 BR bungalow. Excellent retirement or starter home. Must be seen to be appreciated. Price $46,900 MLS
HOWARD HODGES 598-7166, 385-2481

OPEN HOUSE
212 West Maddock
Fri. 2-4
Neat appearinig 3 BR bungalow providing maximum accommodation for minimum price. Large Living room, separate dining room. Nice lot. MLS. Call LYLE WICKS, 385-2481, 477-5151

OPEN HOUSE
Sat. 3-5
575 Hurst Ave.
A Real Surprise
$47,500
Extra large kitchen and dining combination — a most attractive interior throughout. Separate garage, fenced garden — Handy location near new Post Office. MLS
BOB CARTER, 385-2481, 598-6143.
Swinerton's Realty World

T/C TOWN AND COUNTRY REALTY
3579 DOUGLAS STREET
382-7276

6761 CENTRAL
SAANICH RD.
Quality family home — 4 or 5 bedrooms — full basement — 3rd bathroom ready to finish and terrific 80x150' lot NEAR ALL SCHOOLS. Possession in time for school! $65,900. MLS 27219. Allan Klenman 592-9771.

$500 DOWN
Move in at once, 3 bedrooms, 2 bathrooms. Full price $34,750. Owner carries mortgage at 10%. A. Klenman, 382-7276.

CHARM PLUS
Immaculate 2-bdrm. home 3 doors from Gorge waterfront and Gorge Park. Cozy living-room with heatilator fireplace, modern kitchen and sunken family room opening onto spacious sundeck. Located on quiet no-through street. This is not an ordinary average house so if your looking for something a little different phone Jim Webber, 658-5977.

LANSDOWNE Properties Ltd

FORCED SALE
SAANICHTON
Beautifully redecorated 3 br., no basement home, with extra rooms for workshop, laundry or "whatever", and a greenhouse. A true bargain at $47,500, so call today because the vendors want action. Jay Hinton, 652-1364 or 592-2431.

HANDYMAN SPEC.
James Bay two storey with basement on full sized lot needs elec.-plumb-and TLC. Easy duplex or big single family can move in right now. Mid 40's will take. Brian Ripley, 592-2431.

URGENT!
REDUCED $6000
Beach Drive. Unobstructed ocean views. 8 large rooms, 2 bathrooms, over ¼ acre. Price $109,000. Principals only. 598-1166.

250 HOUSES FOR SALE

BLOCK BB BROS.

OPEN HOUSE
1292 KNUTE WAY

Thurs. 2-4 p.m. (Off Marchant) Brentwood. A gardener's delight, (95x100). A warm feeling as soon as you step into this sparkling 3-bdrm plus 4th and rec in bsmnt. Offered at $66,900 and open to your offers. A must see in Brentwood.
386-3231 Olive L. Martin 479-8913

OPEN HOUSE
THURS.

36 Gorge Rd. East, 12:30-2. Character English tudor laced with antique fixtures. A charming home with 2 or 3 bdrms, sunken living rm, large dining rm and kitchen. On a dble lot accented with Arbutus Trees and shrubs. $75,900.
3385 Kingsley Plc, 6:30-8. Unique in design, open style living rm with access to patio, separate dining rm, lrge kitchen plus in-law suite. On a quiet cul-de-sac. Desperate sale in the 60's.
386-3231 Bob Hahn 595-1642 595 6340

OAK BAY
$58,500

WILLOWS SCHOOL. Easy to buy if you qualify for existing first mtge at $50,000 at 10½ per cent. 2 bdrm, bsmnt quality home. Spacious rooms, leaded windows, plaster, oak floors in liv-din room. Walk to beach, bus, shops.
386-3231 Ethel Harvey 479-4233
Marg Price 477-1941
or 388 6275 pager 461

6-ROOM HOME

— One of the area's nicer 3-bdrm homes
— Lots of space to work, play and relax
— Close to schools and park
— Full bsmnt, drive-in garage
Asking $53,900
386-3231 Myrna McGee 382-9329

$44,900

Jubilee area, 2-bdrm part bsmnt home, fireplace, fairly new roof, on a gorgeous lot with shrubs and trees and vegetable garden. Open to offers.
386-3231 Bob Hahn 595-1642 595-6340

FOUL BAY

Lovely 3 BR all on one level, 2 baths, W-W, F-P, large conc. patio, nicely landscaped. All for $110,500. Call:
656-6220 Rene Bourdin 477-1841

A MILLION DOLLAR VIEW

1. Large Lot, wooded Hillside, unobstructed views from living room. Feature wall and character fireplace. 4-pce. ensuite. LOW TAXES. This price is low for the value. 1 year old home. Let's have your offer. $58,000.

OR

SWIMMING?

2. Splash and cool off in this refreshing filtered pool. Large country lot. Grow your own bountiful crop of veg. Workshop 21x24 for home machinist or hobbyist. All this for only $49,900.
477-1841 Pat Forbes 477-0580 Eve. 24 hrs.

UP AND DOWN
CHARACTER DUPLEX

2 METERS, 2 FURNACES, SEP. ENTRANCES. 2 bedrooms each. Fully rented. Close to town with large lot and desireable area. $425 revenue.
477-1841 Pat Forbes 477-0580

TRADE YOU

One mini ranch at COBBLE HILL, 30 minutes of easy riding to town. FOR one city home in Victoria. Mini ranch has 5 acres fenced. Fruit trees, split level home, barn or what have you shed? Community water, lovely garden, near Cherry Point. Asking $89,000. WHAT OFFERS? Courtesy all realtors.
477-1841 Pat Forbes 477-0580

I'M TIRED

of looking at this home says the builder. Bring me a reasonable offer. Spanish Style. Three bedrooms. GORDON HEAD, Cul-De-Sac. Reduced to $67,900.
Gordon Tews Bob Blacklaws
477-2732 Office 477-1841 479-4097

HEY—HERE'S A BEAUTY

Massive family kitchen with fireplace. Three Bedrooms — Tremendous area for children. Close to Schools and Buses. Absolutely spotless. 9 yrs. old. $69,900.
Gordon Tews Office Bob Blacklaws
477-2732 477-1841 479-4097

NUTS

I can't believe that people do not want the quietness and privacy that's offered in this brand new three-bedroom home (EXCEPTIONAL QUALITY) located in Cordova Bay (¼ acre). Builder anxious and will look at offers on $87,900.
Gordon Tews Office Bob Blacklaws
Gordon Tews Office Bob Blacklaws
477-2732 477-1841 479-4097

HOTCAKES and SAUSAGES

That's what homes located in the Central Saanich area are selling like when priced like this one. New listing. Three bedrooms up, 1 down, rec. room 86x150 lot. Very well landscaped and in mint condition. Price $62,900.
477-1841 Gordon Tews 477-2732

RELAX, RELAX

It's not sold yet, but if you hurry you may be next lucky owner of this super fine 2-bedroom home in COLWOOD. Located in its own little park. More developed downstairs, but I don't want to give it all away. Owners transferred and very anxious. Priced at $56,900.
Gordon Tews Bob Blacklaws
477-2732 Office 477-1841 479-4097

HOLY SMOKE

No it's not, it's only the mills at Port Angeles that you can see from high on the hill of this brand new three-bedroom home. Located adjacent to that luxurious condominium complex on Spencer Hill. Super quality and only $79,900.
Gordon Tews Bob Blacklaws
477-2732 Office 477-1841 479-4097

SEA VIEWS
PRIVATE CUL-DE-SAC

A unique 4-bedroom contemporary residence situated on a private cul-de-sac of exclusive properties off Marine Drive in Gordon Head. An innovative floor design of over 3000 sq. ft. with the 4 bedrooms, laundry room, 2 bathrooms, and a large family room with fireplace on the ground floor. Spacious reception hall, with a wide wood-bannistered staircase to the living room, separate dining room, kitchen with large pantry, compactor and dishwasher, breakfast room, and a den-cum-family room with fireplace, 3 bathrooms, 3 fireplaces. Holly bushes — and that SEA VIEW. Offered at $135,000.
Office Residence
477-1841 Ted Walford 598-1420

4-LEVEL
CONTEMPORARY
3 ACRE SECLUSION

An exceptionally attractive floor plan of over 3000 sq. ft. on 4 levels, with family room with fireplace a few steps down from the breakfast room and kitchen. 4 spacious bedrooms on top level, master full ensuite. 3 bathrooms. 3 fireplaces. Large reception hall. Recreation room with fireplace. Open beamed and vaulted ceilings in the living room and dining room. 24x24 private sundeck. Professional workshop, and 3 acres of total seclusion, with fruit trees, rocky heights and lawn. Off WEST SAANICH ROAD near Royal Oak. $139,000.
Residence Office
598-1420 Ted Walford 477-1841

ARDMORE
HORSE AND SECLUSION

A 3-bedroom split-level home set well back on a beautifully treed one acre garden. Music studio could be 4th bedroom or den, and R.I. recreation room on ground level basement. Living room with fireplace. Large kitchen with adjoining dining room. Horse paddock and stall. A few minutes walk to good beach. Offered at $79,000.
Office Residence
477-1841 Ted Walford 598-1420

250 HOUSES FOR SALE

BLOCK BB BROS.

CEDAR HILL
PARK
3313 WORDSWORTH

OPEN HOUSE 6-8:00 P.M. An immaculate and spacious home on a quiet street, but close to shopping and transportation. Living room with fireplace, dining room adjoining a delightful kitchen, and 2 bedrooms on the main — one with sliding glass doors to private sundeck — and 1 more down with a large family-cum-recreation room. Fully fenced and private back garden, backing onto peaceful park. 26x16 separate workshop. 2 driveways.
Residence Office
598-1420 Ted Walford 477-1841

DOWN PAYMENT
A PROBLEM??

Let's have a talk. I have a very anxious builder who will assist in the financing of the sale of his 1326 sq. ft. 3-bdrm., no basement home in BRENTWOOD. This is a beautiful home and a very low down payment is possible.
477-1841 Bernie Wilkinson 477-8838

VIEW
OPEN HOUSE
THURS. 2-4
FRI 2-4

NEW! Olympic mountains by day, city lights by night. Unique master bedroom with ensuite. Living room is different. Very well placed floor to ceiling fireplace with heatilator. Large foyer with den or office facilities off entrance. Double drive-in garage. Very good possibilities for basement development. Just see it — YOU WILL AGREE. Call me. I'll be glad to show you.
477-1841 Bob Arnott 477-5502

ROCKLAND
CONTEMPORARY

On a very easy care lot. This 2-bedroom full basement home also offers large L.R. Separate dining room laundry room off kitchen — 3-pce. ensuite. New MLS.
477-1841 Clifton Mak 384-5947

HANDYMAN SPECIAL

2-storey, full basement, older home in Crystal Pool area. 3 bedrooms, living room with F.P. Separate dining room. Good plumbing, furnace and new wiring, only $37,000.
477-1841 Clifton Mak 384-5947

SIDNEY CHARMER

This bright and clean home is located in a quiet area of SIDNEY, 4-yr. young with 3 bedrooms. F.P. in L-R full basement. Large sundeck. Nicely landscaped. Corner lot. Realistically priced at $56,900. MLS
477-1841 Clifton Mak 384-5947

SOOKE RANCHER
REDUCED TO $51,900

1320 sq. ft. rambling rancher with lots of cupboards. Fireplace in liv. rm. Large kitchen with breakfast nook. House is located on two lots (each 50x250 av.), frontage on Sooke Rd. and Woodlands Rd. Very large garage-workshop (720 sq. ft.). Owner will redecorate outside. Price is now just $51,900.
478-5561 JOHN ROBINSON 478-7041

RANCHER
JUST $49,900

3 or 4-Bdrm. rancher. Beautiful landscaping. Fenced garden, greenhouse, wired workshop. 8 fruit trees (plum, peach and apple) also grape vine, strawberries, raspberries. Quiet area, yet handy to store, bus route and schools. Call now on this one. MLS 26149.
478-5561 JOHN ROBINSON 478-7041

GORDON HEAD
ONLY $51,900

3-Bdrm. rancher. A real pleasure to show. Comfortable liv. rm. with hardwood floors. Bright and cheerful kitchen and dining area. Built-in dishwasher. Drive-in garage. Fully fenced back garden with four fruit trees. Conveniently located in popular area, only one block from good bus route and two blocks from school. A really good buy awaits you.
478-5561 JOHN ROBINSON 478-7041

SEASPRAY
PROPERTIES LTD./REALTORS
1911 Quadra St.

AFFORDABLES

1247 ACTON ST. — 3 BR, 1½ Baths, plus full 1-BR Suite in basement which rents for $250.

10 - 1976 Glen Idle Rd. — 1-BR condo in Sooke — waterfront. $500 to qualified purchaser.

2810 QUEENSTON ST. — 3-BR Immaculate home near Sears, Jubilee Hospital or Camosun College. 1216 Ft.

CALL 386-3124 OFFICE OR AFTER 5 P.M.
R. LUCAS 592-2159
J. COLWELL 479-4670

OPEN HOUSE

THURS. 1:30-4
No. 223-1680
POPLAR STREET

Clean, cozy, 1 BR with balcony, sauna, pool, swirl pool, close to shopping. $29,900.
386-6331 DON BECKNER 386-0588
E LePAGE WESTERN LTD.
1391 Hillside Avenue

SALE BY OWNER, CENTRAL Sidney, 8 year old, 1050 sq. ft. quality built home, W-W carpets throughout, electric heating, fenced yard, 1½ block north of Beacon Ave. Shopping centre, quiet location. Curtains, range, refrigerator included. Clear title, presently rented. Asking $46,500. Open Thurs. Fri. and Sat. 3-6 p.m. For further information phone 388-4839

$38,500
DUPLEX ZONED

2 bedrooms, Esquimalt, drive by 920 Dunsmuir. No agents please. 383-7712 or 383-0272.

NOT OLDER
JUST BETTER

Your kids will thank you Dad for this four bedroom Gorge-View home! Open to offers at $57,900. Drive by 330 GORGE ROAD WEST. P.S. your antique furnishings will look good. Call S. PHILPS — 386-2911.

SIDNEY BY OWNER

New home. $54,500. Three bedroom no step bungalow, living room with heatilator fireplace, sundeck off living room, electric heating, heated crawl space, cedar exterior, surrounded by mature hedges of trees for maximum privacy. 656-7123.

FIVE-BEDROOM HOME ON ½-acre, 13 years old, large heated workshop, 22x40. Can be seen at 595 Hansen Avenue in Thetis Heights or phone 642-3852 after 6 p.m. No agents.

OAK BAY

3-bedroom home with finished basement, drive-in garage, close to schools and parks, easy care lot. 2021 Carnarvon St. $69,500. Easy financing. Owner 592-2038.

$39,000. SMALL HOUSE, FUTURE commercial. Gorge-Tillicum area. Sell outright or trade equities approx. $14,000 on reasonable building lot. 479-5304.

3 BEDROOM, 1,500 SQUARE foot home on 1-3 acre lot, view of Gorge. $74,900. By owner. 478-5443 or 384-4765 or 384-5411.

THREE-BEDROOM HOUSE ON ½-lot, $29,900, $2000 down. 595-6616.

OAK BAY BORDER, 3 BEDROOM house. Asking $69,900. 592-0948.

250 HOUSES FOR SALE

GARDNER REALTY Ltd.
895 FORT ST.

$29,900
SUPER BUY

It's a steal but vendor must sell to liquidate estate. 1-bedroom corner suite in quiet near-new building. Quality carpeting, appliances and construction. Plenty of storage. Close to Stadacona Park, new shopping centre and buses. MLS No. 26583.
385-7721 Diane Fullmer 479-8956

OPEN HOUSE

WED. & THUR.
6:30 - 8:00
3371 Linwood Ave.

This 3-bedroom family home is in 'move-in' condition with almost instant possession. Ideally located in High Quadra it is well-recessed on a beautiful treed lot with fenced backyard. Superior build, it features in-line DR and LR, bright kitchen with dishwasher. A 4-pce. vanity bathroom with cultured marble top and shower door. Quality wall-to-wall carpets over oak floors. You will enjoy the super developed basement with second bathroom and fireplace. In all there is over 1600 sq. ft. of finished living area. Asking only $60,800. See it and compare the value. MLS No. 26680
385-7721 Bill Weiss 598-8443

OAKLANDS
AREA

4 bedroom, 2 bathroom with possible in-law suite. Large lot close to all schools. Bus line and shopping. Well priced at $57,900. To view contact:
385-7721 John Cockrill 385-4230

GORGE AREA
4 BEDROOM

100x133 well landscaped lot. Separate heated garage-workshop. Large sundeck off dining room. Only 1 block from elementary school and close to shopping. An ideal family home at $63,500.
385-7721 DIANE FULLMER 479-8956

REDUCED

Owner must sell this 1-year-old, fully landscaped, 3 BR, full basement home in Broome Hill, Sooke. This home has many custom features such as custom fireplace, tiffany lamps. There is room in the basement for expansion with roughed-in fireplace and plumbing. You are located close to the Golf Course and community shopping, with views of the Olympic Range. Sooke is a growing community with a country atmosphere and not too far from Victoria which makes it ideal for the young family or retirement. ASKING $49,900.
385-7721 Brian Coutts 598-2405

Grand Old Home

This 5-bedroom home features beamed ceilings, huge fireplace with englenook, leaded and stained glass windows. Selling for less than purchase price 2½ years ago. Presently operated as 4-suites rental with separate meters, but could be easily re-converted back to the grand old home it was. Priced to sell at $67,500.
385-7721 KENT MACLEOD 595-4273

BIG & BEAUTIFUL
$59,500

Excellent location and in spotless condition! 4 bedrooms plus a sewing room or small bedroom. 4 Pce. bath on main plus a 2-Pce. up. Living room is 20' long with fireplace and wall to wall carpet. Full basement has room for rumpus room, another bedroom and bathroom. A one-owner home. What's your down payment or trade? MLS 26908.
385-7721 Cliff Salmond 477-3626

GRACIOUS AREA —
GOOD PRICE
ONLY $52,900

This well-built home in prestigious area offers 2 BRs on main, plus 1 BR down. Room for extra development. Goodies: Hardwood floors, hot water heat and laundry off kitchen. It's a good house; a good buy. MLS No. 25719.
385-7721 Olive Webber 479-9661

PRICED TO SELL
HIGH GORGE
$39,900

Create your own dream home of this one owner 2 BR house situated on 55x200' lot overlooking Colquitz Creek. Adjacent lot may also be purchased. Excellent contractor opportunity. Move quickly here! MLS No. 26402.
385-7721 Olive Webber 479-9661

$47,500
FAMILY HOME

3 bedroom home in Sears area ideal for the young family. Totally remodelled 15x12' kitchen. Beautiful fireplace in living room to snuggle up to this winter! Plenty of room for development in basement. A great buy at this price — MLS 27265.
385-7721 Diane Fullmer 479-8956
385-7721 Kent MacLeod 595-4273

HOME PLUS LOT

Beautiful old five-bedroom character home with beamed ceilings, huge FP, stained glass windows and open stairwell. Presently setup as housekeeping units. Could easily be recoverted back. PLUS, separate, ready to go, treed building lot with granite stove fence on frontage. Priced to sell at $84,900.
385-7721 KENT MACLEOD 595-4273

Realtor
Canada Trust
No. 9-1537 Hillside Ave. 595-5171

AFFORDABLE $39,900

Great starter home on a quiet street in Langford. 3 bdrms., kitchen with built-in eating nook plus family room. Nicely landscaped. Call: RICK KALLSTROM 386-0751 or 595-5171.

MAJOR PRICE
REDUCTION

Immediate sale essential and priced accordingly. $51,000 for a modern full basement home. 3 bdrm. main floor, L.R. with F.P., D.R. with adjoining sundeck, 1½ baths and full basement roughed in for development. Cul-de-sac Goldstream Park area. Call: RICK KALLSTROM 386-0751, or 595-5171.

THE FAMILY PLAN

Exciting new 4-level split design in the Uplands of Langford - Mill Hill Park - surrounded by provincial park. 3 bdrm., 2 full baths, designer kitchen and separate family room with fireplace. See it, you'll like it. Offered at $74,900. Call: RICK KALLSTROM 386-0751 or 595-5171.

LOW DOWN PAYMENT

New half duplexes. $44,900 each, choice of two. 3 bdrm., 1½ baths, separate D.R. and family kitchen. Carpeted throughout and tastefully decorated. Better than AHOP. Handy Esquimalt location near buses, schools and sports centre. Call: RICK KALLSTROM 386-0751 or 595-5171.

SACRIFICE

By owner, $53,00, 3-bed., lge. living room, newly painted, inside and out, good district, fruit trees, near Shelbourne Shopping Centre, any reasonable offer or trade considered. 592-3653.

IN BROOMHILL SUB (SOOKE), 3-bedroom home, high location, magnificent view, fully landscaped, only $48,500. Offers considered. Enquire 479-2577. Open Saturday and Sunday afternoons.

250 HOUSES FOR SALE

JACK MEARS
OAK BAY REALTY LTD.

Member
Relocation Services Canada
2194 Oak Bay 598-3321

HOSPITAL
SAFEWAY
OAK BAY REC.
Are practically on your doorstep from this immaculate 2-bedroom house with full basement and extra plumbing. Separate garage, tool shed and small greenhouse for the full price of only $55,900. JOHN MEARS 598-3321.

GORDON HEAD
TRADE-IN AT COST
Very attractive 3-bedroom house with shake roof and cedar siding. Master Bedroom with en suite bath. Homestead cabinet kitchen and wall to wall carpets throughout the main floor. Two lovely brick fireplaces, full basement, sundeck. Back yard with high cedar fence. Only $67,500. JOHN MEARS 598-3321.

OAK BAY
TUDOR STYLE
Move right in. No work to be done. 2 bedrooms, 2 full bathrooms, living room with fireplace. Fully developed basement. Owner will sell for $67,900, with good terms or trade on good small apt. block. Please call RALPH NEWTON-WHITE 598-3321 (24 hrs.).

BRING YOUR IMAGINATION TO OAK BAY!!
This pretty house is just a 3 minute walk to the Oak Bay Village. It's on a 50x151 lot fully fenced, with vegetable garden and fall trees at the back. Lush lawns. Colorful leaded windows brighten the large living room dining room area along with a charming fireplace. The kitchen is 17x13 with a pantry as well. 2 bedrooms with good sized bathroom across the hall. Full basement has insulated walls, 100 amp wiring, copper plumbing, good roof and exterior. Now comes the imagination part ... have fun thinking of your own improvements, subtract the cost of these from the asking price of $52,900, and move into Oak Bay in time to start writing your Christmas list. I would be proud to show you thru this solid vintage home. MLS. JACK PETRIE 598-3321.

Century 21
MAYFAIR REALTY
Mayfair Centre
386-2955

CENTRAL
SAANICH

A quality built, new 1,460 sq. ft., 3-bedroom split-level home among tall fir trees, but backing onto agricultural land. Vaulted cedar ceiling, two-way fireplace, sunken den, family kitchen, entertaining size dining room. Asking $76,900 with trades considered. MLS. GEORGE WALL, 386-2955 or 477-0548.

FOUR BEDROOM
SPLIT LEVEL

Completely finished and in immaculate condition this new M.L.S. Must be sold as vendor is transferred. 1½ baths, rec room, and in a most convenient location for family and school. Asking $64,500. LEIGHTON NOBLE 386-2955, 388-9394, or 388-6275 Pager 789.

NEEDS SOME
FIXIN'

The kitchen and living — dining room still need some work done on this large three bedroom with full basement home. Updated plumbing and wiring. Two garages. Large lot. Good family accommodation or holding. Quick possession. Only $43,900. MLS GEORGE WALL 386-2955 or 477-0548.

SEABOARD PROPERTIES LTD.

OPEN HOUSE

115 Island Highway
(JUST PAST ADMIRALS)
Sat. 2-4

First time offered for sale. Excellent family home in good condition and only 4 miles from town. Boasting over 1,300 sq. ft. of no step living including 3 bedrooms, cozy living room, dining room, kitchen with eating area, large utility room, workshop; play area for children and an attached carport. Close to tennis courts, all schools, canoeing and transportation. Views of Gorge Waterway, low taxes and a country feeling can be yours. All offers considered on asking price of $55,900 MLS
652-1141 DAVE DAND 658-8490

Capital City
REALTY LTD.
830-D Pembroke St. 388-7557

HOME OF YOUR CHOICE
We will custom build a custom home for you. Selection of a lot is still good. All have mountain view and a couple have seaview. Located close to Cedar Hill GOLF Course. Prices will start at approx. $68,000 for the completed home of your choice. Guarantees on your home now. Call Sue Warke Owens 388-7557 or 658-5349.

STARTER
HOLDING PROPERTY
Now only $48,600. A low down payment will handle this 2 bedroom full basement home. 4 major appliances included. New W-W. Large garage wired with 220 amp service. Extra large lot. Vendor says sell!!! Call Sue Warke Owens, 388-7557 or 658-5349.

OPEN HOUSE

FAIRFIELD CHARACTER
1407 Thurlow St.
SATURDAY 1:30-3:30 P.M.

$57,000

Join me Sat. and view this charming 4 bedroom full basement home close to shops, sea and bus. MLS 28536.
Carolynne Perry
386-2911 479-7041
Homefinders, Wall & Redekop

Approx. 1 Acre

Within 1 mile of Elk Lake. Immaculate 3 Bedroom family home on .9 acre. Lovely country atmosphere with sea glimpse and seclusion. Possibility of subdividing off 1 lot. Asking $97,500. New MLS. B. MacDougall 384-8075 No. 343. Cedric Steele Realty Ltd. 388-6258.

SWIMMING POOL

And a lovely 2 family home presently showing $310. revenue monthly on large bright furnished ground level suite. Two metres. cul-de-sac. Next to children's park. Asking $87,500. New MLS. B. MacDougall 384-8075 No. 343. Cedric Steele Realty Ltd. 388-6258

IZIK HOMES REALTY
Sales, Appraisals, Mortgages
Ph 383-8522

NEW HOME. THREE BEDrooms or 2 plus den. North Saanich. $69,700. 656-4745.

Layer It Lightly

Printed Pattern

9082
8-20
by Marian Martin

LAYER IT LIGHTLY—button a brief, waist-high vest over a soft bow blouse and swingy, flattering skirt. Has the look of easy motion that's new.

Printed Pattern 9082: Misses' Sizes 8, 10, 12, 14, 16, 18, 20. Size 12 (bust 34) vest, skirt 1¾ yds. 60"; top 2 3/8 yds. 45".

$1.25 for each pattern — cash, cheque or money order. Add 25¢ for each pattern for first-class mail and handling. Send to: Daily Colonist Pattern Dept., 60 Progress Ave., Scarborough, Ontario, M1P 4P7 Print plainly pattern number, your name, address.

Save $10 to $100 when you sew it yourself! Lots of new dresses, pants, tops. Total Wardrobe patterns in NEW FALL-WINTER PATTERN CATALOG. Coupon for any pattern free. Send 75¢

Instant Sewing Book . . . $1.00
Instant Fashion Book . . . $1.00
Instant Crochet Book . . . $1.00
Pillow Show-Offs . . . $1.50

Lively Legs!

644

by Laura Wheeler

New! Kick up a fashion storm in cozy leg snuggies!

Crochet leg snuggies with feet (no toe or heel shaping) in easy V st. pattern. Use synthetic yarn of knitting worsted weight in 4 colors. Pat. 644: snuggies adjust to fit all sizes.

$1.25 for each pattern — cash, cheque or money order. Add 25¢ for each pattern for first-class mail and handling. Send to: Daily Colonist Pattern Dept., 60 Progress Ave., Scarborough, Ontario, M1P 4P7. Print plainly pattern number, your name, address.

SUPER VALUE—1978 NEEDLECRAFT catalog. 225 designs to choose from, 3 free inside. All crafts, Knit, Crochet. 75¢

Easy Gifts 'n' Ornaments . $1.50
Pillow Show-Offs . . . $1.50
Stuff 'n' Puff Quilts . . . $1.25
Stitch 'n' Patch Quilts . . . $1.25
Crochet with Squares . . . $1.00
Crochet a Wardrobe . . . $1.00
Nifty Fifty Quilts . . . $1.00
Ripple Crochet . . . $1.00
Sew & Knit Book . . . $1.25
Needlepoint Book . . . $1.00
Flower Crochet Book . . . $1.00
Hairpin Crochet Book . . . $1.00
Instant Crochet Book . . . $1.00
Instant Macrame Book . . . $1.00
Instant Money Book . . . $1.00
Complete Gift Book . . . $1.00
Complete Afghans #14 . . . $1.00
12 Prize Afghans #12 . . . 75¢
Book of 16 Quilts #1 . . . 75¢
Museum Quilt Book #2 . . . 75¢
15 Quilts for Today #3 . . . 75¢
Book of 16 Jiffy Rugs . . . 75¢

250 HOUSES FOR SALE

ART & HAL
Present

HELLO AGAIN!
ANOTHER WEEK, ANOTHER AD.
FOR OUR
"GOODY OF THE WEEK"
4033 McLELLAN ROAD, VICTORIA, B.C.

This fine quality-built, 2-bedroom, full-basement home is on sale for asking price of $59,900, but give your offer. It has seclusion, warmth and desirability to family living. Expensive w-w carpeting, sundeck, carport and garage. 2 bathrooms, fireplace, etc. All this and close to schools, buses, shopping, etc.

Open Houses

"Every tried talking to yourself?" Art and I did. Yes, last week we sat at different open houses all alone and lonely. "So PLEASE COME TO SEE US" this SATURDAY at:

232 SIMS ST.
1:30-4:00 P.M. and at
4033 McLellan

SIMS is priced at $44,500. Good older 3-bedroom basement home all updated and looking for someone to pick the fruit.
McCLELLAN is priced at $59,900. A dandy 2-bedroom, full-basement home of top quality throughout. Why say more! Only the interested are invited.

"BY THE SEA, BY THE SEA" By the beautiful sea, come to me, come to me, and then please buy me. I'm 2 bedrooms and a library; 4-pce. bathroom and dining to please. I've got a living room and a fireplace. I was built with quality and taste. All for the price of $56,500, with song.
5218 BERYL ST. in CORDOVA BAY

PASSMORE PLACE — $42,500
Perfect retirement or starter condo. consisting of large living room, dining room, modern kitchen. Utility room, 4-piece bathroom, 2 large bedrooms. Complex has swimming pool, rec. rooms, pool rooms, childrens' play area. Lots of grass and trees.

Thanks again for reading our ads. Watch next week for our "GOODY OF THE WEEK"
HAL BARBER
384-8551 or 388-7275 Pager 297
ART EVANS—658-8924 or 386-3911
Homefinders, Wall & Redekop

Green Acres

4½ PER CENT

EXCLUSIVE
RESIDENTIAL

HENDERSON REALTY LTD.
385-9741 (anytime)

UPLANDS
3520 Upper Terrace

Attractive post and beam, 3-bedroom split level home in beautiful Uplands. Pegged oak floors in living and dining rooms, stone fireplace, dark woodwork. ⅜ acre in lawns and oaks with view of Cadboro Bay and yacht moorage. Family room and large hobby shop, double carport. New listing at $115,000. View by appointment only.

U. VIC AREA
2290 Greenlands

Superior executive-type Spanish-styled home on large lot amid group of superior houses. Close to 3000 sq. ft. finished area with a wealth of built-in features, 9 rooms and indoor 2-car garage. Priced well below replacement for a quick sale at just $109,500. OPEN HOUSE — SAT. 1:30 to 4:30 p.m.

1931 Ferndale Rd.
SEAVIEW $87,500

Exceptionally complete 4 or 5-bedroom family home in spotless condition. 2520 sq. ft. on two levels two fireplaces, three baths, rec. room, hobby room, workshop, huge double carport with 20x20 deck over. Attractive aluminum sunroof on one half of deck. Big lot with nice landscaping and a beautiful old maple. First time offered and by far the best value we have seen in recent months. See it soon! Shown by appointment only.
TO VIEW THE ABOVE HOMES
PLEASE CALL:
ORVILLE WHITE — 592-7220
HUMPHREY GOLBY — 592-6730

WALL & HOMEFINDERS REALTY LTD. REDEKOP
3440 Douglas Street 386-2911

OPEN HOUSE

1950 Ashgrove
SATURDAY 1:30-4:00
Perfect retirement or starter home
Jubilee Hospital area
—2 bedrooms, large master, carpeted (new)
—Charming kitchen — new counter-tops and cupboards
—Large LR with fireplace and dinette off
—Full basement
—Convenient to shopping and bus
—Owners transferred
—Only $49,900.
RUTH SALAGA
386-2911 388-6275 Pager 321

512 McCauley
FRIDAY and SATURDAY—1:30-4:00

Priced to suit the family man and situated close to all levels of school, this 2-storey home in Esquimalt is a winner. Freshly papered and painted, you can move right in. Good level lot with heavily-laden fruit trees. Part basement for storage. Call NOW to view. MLS 37083. Priced at $43,500.
NORMA HILL — 383-7796
HAZEL CLARKE — 658-5656

$74,900
REDUCED TO
$69,500
FOR QUICK SALE

One-year-old 3-bedroom full-basement home on quiet cul-de-sac in Gordon Head. Cathedral entrance, bay window, floor-to-ceiling fireplace, w-w carpet, large master bedroom with ensuite, bright kitchen, beautiful cabinets, roughed-in 4-piece bathroom and fireplace in basement. Individually-controlled electric heating. Easy-care lot, large sundeck, glimpse of seaview. Must be seen. 4033 Hessington Place (off Hazelton-Lexington). Phone 477-4829 or 477-5564 for viewing.

NO STAIRS

1650 SQUARE FEET OR LUXURIOUS FLOOR AREA. Built with ease of maintenance in mind. Thermopane glass and insulated to B.C. hydro specs. A private walled courtyard of a sunken living room. Adjoining double garage with electronic opener. Backyard treed and fenced, landscaped and ready for occupancy. By builder. 4337 San Cristo off San Juan, W. Lyle Hayden Construction Ltd., 477-2807.

OPEN HOUSE

WED., THURS., FRI.
6:30 - 8:30

1303 Carnsew. Now $69,000. 4-BR, 1½ baths, 2 FP.
386-6331 TED WEBB 384-0815
A. E. LePAGE WESTERN LTD.
1391 Hillside Avenue

OAK BAY BORDER

Very clean three-bedroom house, living room with large brick fireplace, dining room, wall-to-wall carpet and custom drapes all through, family room with patio, extra bathroom, workshop, laundry room, sundeck, nice garden, asking $69,900. 592-0948.

BY BUILDER. $54,500. NEW home built to suit in Brentwood. Frank Gruber Construction. 652-5761.

250 HOUSES FOR SALE

the Permanent For Sale

3647 SHELBOURNE 477-0141

OAK BAY
$67,500

Near Uplands Park, this charming home offers 2 bedrooms, spacious living room with fireplace, separate dining room with corner cupboards, large kitchen with eating area, laundry off kitchen. Full basement with cedar finished rec room and brick fireplace. Fruit trees, shrubs and roses enhance the yard. For further particulars and to view call ELEANOR BRAY 477-0141 or 592-1130.

$49,900

Buys you ½ Strata Duplex in Brentwood Bay. 3 bedrooms, 1½ baths, lovely yard. Close to schools and shopping. Ideal for the fisherman. To view call: ELEANOR BRAY 477-0141, 592-1130.

BRENTWOOD BAY

2 short blocks to good fishing. This 3 bedroom, 1½ bath family home is situated on quiet cul-de-sac, 2 finished fireplaces. Super kitchen with sliding glass doors to sundeck. Try your offer on $67,900. To view call:
ELEANOR HEATHER
BRAY OFFICE GAMMON
592-1130 477-0141 Pager 707 385-8814

QUICK POSSESSION

Completely renovated with 3 bedrooms, dining room, all new w-w, nice wood panelling, lots of cupboards, loads of parking, large lot with new chain link fencing at the back, work shop, tool shed, nice view. 2 buses to town, low taxes. Make an offer — must be sold. Heather Gammon 477-0141 Pager 707 or 385-8814.

SEA VIEW

3-bedroom ranch style bungalow with attached double garage. With 1800 sq. ft., all rooms are very spacious with hardwood floors thruout. 1½ baths, separate dining room, kitchen with eating area and utility. Living room has floor-to-ceiling fireplace. Usable lot size is approx. 115x180. All this for only $98,000. MLS. HEATHER GAMMON 477-0141 Pager 707.

OPEN HOUSE
4028 CAREY ROAD
1:30-4 P.M. THURS. & FRI.

Cosy home, all renovated, 2 bedroom, new bathroom. Sundeck, ¾ basement, easy terms MLS. View with LESLIE O'BRIEN 477-0141 day or night.
CANADA PERMANENT
TRUST COMPANY

david burr LTD.

655 FORT ST. 384-9335

OPEN HOUSE
ARDMORE and GLENELG
Sat. and Sun. 2 to 4:30

a gardeners delight is this elegant country home in quiet Ardmore. A relaxing drive from Victoria, this home has all the luxuries and extras and because this is an unexpected move there are even extra extras. From attached greenhouse thru conservatory to incredible enclosed garden your green thumb will flourish. Gallery style master bedrooms have seaviews, and 4 piece ensuites, the rock fireplace stands 22', there's a sauna, remote control double garage, workshop — starting to get the picture? Quality carpeting and draperies stay as well as features you'll want to come in and see first hand. Driving by this home is very misleading. MLS 27447.

$129,500
MICHAEL BURR
384-9335 598-2079

Apartments
$135,000 - $1,102,000

Are you looking for an apartment investment? Call us and tell us what you want. It may just be available now.

Smith, Dobson Estates Ltd.
384-1424
595-5446, 598-8385

OPEN THURS. 5-8
1678 TAMPICO
$63,900
Look At This!!

—shake roof
—brick and cedar front
—bay window
—3 beds — 2 baths
—brick firelace
—fantastic value
479-7663 ROD FINCH 595-5171
Canada Trust

Fairfield $69,900

Home of a talented Craftsman, in immaculate condition. 3 bedrooms, 2 bathrooms, formal living and dining room, breakfast nook, full basement with a very special rec room, built in bar, 2 fireplaces. Perfectly secluded back garden with matured evergreens, built in patio, permanent barbeque, fishpond with waterfalls, garden toolshed.
Emil Izik
Izik Homes Realty 383-8522

WESTMONT
Realty (1977) Ltd.
920 HILLSIDE
388-4434

Capital City
REALTY LTD.
830-D Pembroke St. 388-7557

GORDON HEAD

$56,500. Immaculately kept 3-bedroom, no-step home. 1360 sq. ft., features fireplace, separate dining room, eating area in kitchen, wall to wall carpeting, large landscaped lot, greenhouse, garage, large 10% assumable mortgage. Immediate occupancy. Loiselle Bros., 383-4568.

ALMOST FINISHED
RENOVATING

Just the bedrooms left. Brand new floors, walls, cupboards, bathroom fixtures — EVERYTHING. Beautiful sparkling clean interior. All this for only $39,900. Langford, Call 478-6288.

A.H.O.P. DUPLEX ON NEARLY ¾ acre lot, 1200 sq. ft. Private patio, 2 bedrooms, den, lots of storage, $45,000. $1,250 down with grant. Low payments, only half left. 474-2995.

SOLID BRICK OVER AND under duplex, upper already rented, lower newly renovated. 3 fireplaces, large yard with fruit trees, garage and workshed, by owner $68,000. 652-2768.

GORDON HEAD, 1680 BARKSdale, 3-bedroom house, close to rec centre, park and shopping centre, partially developed basement. 477-1933.

BY BUILDER
1011 Kenneth St. 3 bedrooms, basement ready to be converted into ground level self-contained suite. 477-5970, 477-8045.

METCHOSIN
656-1616.
2-bedroom cottage, ¼ acre, seaview, city water. $41,900. 385-1637.

C. N. MONTAGUE CO. LTD.
Sales, Consultations, Rentals, 1028 Blanshard St. — 384-9318.

250 HOUSES FOR SALE

FARMER
INVESTMENTS & REALTY LTD.
825 BAY STREET 382-2134

OPEN HOUSE

3400 Browning, 1:30 to 5:00 P.M. Wednesday and Thursday. See this 3 bedroom, 1120 sq. ft. home with basement in-law suite, Taxes $800. Asking $59,500.
382-2134 BOYD SADLER 592-1929

OPEN HOUSE

Friday and Saturday 1:30-5:00 p.m. 1411 sq. ft. of luxurious living. 2 bedrooms, 2 full four piece bathrooms. Underground parking and much more. Taxes $579.11. Asking $67,750.
382-2134 BOYD SADLER 592-1929

Bayshore realty ltd.
388-6424 1006 fort st.

LOW DOWN PAYMENT
CITY CENTRE

Excellent value for a first time buyer with 2 bedrooms and over 900 sq. ft. of living area. new roof, furnace, upgraded wiring, new drywall and carpet. Good lot with productive garden. Well kept neighbouring properties. Walk to town. Make your offer on
$37,900
BARRY BOWES
388-6424 383-1540 Res.

$49,900 & UP

Various Locations in the Gr. Victoria area — Gordon Head, Esquimalt, Glanford and Mill Bay.

FINANCING

Low down payments and low interest rates. ACR we can arrange financing. We carry 1st. and 2nd. mortgages on our homes. Terms to suit all budgets. Buy direct from buider and save money.

TRADES

Try your trade, trade us your present house, or what have you? For information or appointment to view our homes please call Mrs. Pat Saulnier, Kasapi Const. Co. Ltd., 538 Dupplin Rd. at 386-6191 (anytime)

OLD OAK BAY
$58,000
NEW LISTING

This could be a showplace! Needs tudorising. Beautifully proportioned three bedroom Oak Bay bungalow. Formal living and dining rooms. ¾-basement with extra room. Corner lot, fenced, pond, and ornamental waterfall. Very, very interesting! Owner going to sea, requests fast, fast sale. View with Lynette Delahunt. Call 592-2407 or 592-9224.
WHYTE & GOWER
OAK BAY PROPERTIES LTD.
2227 Oak Bay Avenue

PEDEN REALTY LTD.
201 - 727 Johnson St. 388-5354

BY BUILDER

Drive by 4119 Lark, off Chesterlea. If it's low heating bills and quality you want, try this. This house is built on a slab, is well insulated, R20 walls, R30 ceiling, thermo windows, insulated steel doors, pre-stained wood siding. 1,325 sq. ft. 3 bedrooms, en-suite with shower, dining room. Double garage. Nice lot with view. Also lots available to build your future home on. Phone 477-4542 or 477-1494.

$59,900
Best Buy In Town

Open daily 7-8:30 p.m. Brand new three br., basement, 5 year Hudac warranty. Close to town, 2940 Cedar Hill Road by Kiwanis Way. University Homes Construction Ltd., 658-5781

10 MILE POINT
COLONIAL

3 to 4-bedroom, 2,500 sq. ft. living room, master bedroom and rec. room, have easy access to tranquil back garden. Room for tennis court. $119,000. 2910 Seaview Rd. View by appointment. 477-5882.

OPEN HOUSE BY OWNER
Thursday 6-8, Saturday 12-4, Sunday 12-4. 2 or 3 bedroom bungalow with imaginative interior. Vegetable garden and sundeck. Close to bus and Hillside shopping centre. Low taxes. $56,000. 3110 Frechette St.

THETIS HEIGHTS
BY OWNER

4-5 bedroom, 2-bathroom home. Oil heat with aux. elect. heat in 24x12 family room and baths. Many extras. Lot 80x118. $65,000. 478-9278.

FLOATING HOME. $13,500 OR offers. See boats and marine classification. 382-5906.

JAMES BAY, REMODELLED 3-bedroom plus revenue, large lot, $67,500. Owner moving. 386-3770.

253 COUNTRY HOMES AND PROPERTIES

IMAGINATION
REQUIRED

SAANICH PENINSULA — 11.56 acres, 4 BR split level home. Water views front and back. If ever we saw a potential this is it, but some work is needed to complete what could be a magnificent property of much character and charm. 11.56 acres includes pond too. REDUCED FOR QUICK SALE. NOW ONLY $99,500.
655-3924 DAVID WOOD 652-2198
MONTREAL TRUST COMPANY

OCEAN VILLAGE

Country living at its best. By the sea, wide variety of beautifully appointed condominium homes, all on oceanfront property. Many extras such as direct access to deep sea docking at your doorstep.
OPEN HOUSE
TUES. — SUNDAY
Noon - 5 P.M.
or call
642-5254

DEEP COVE
DISTRESS SALE

1.03 acres with sea view and older character home and outbuildings. Owner in a must situation, and will sacrifice it for less than existing financing. Try your offer on $85,000. MLS. Glenn Nicholls, 598-7689 or Lansdowne Properties, 592-2431.

LIVE GRACIOUSLY
Owner must sell, the area's finest example of contemporary West Coast architecture, 1 acre, 1900 feet of open Ceiling, with Skylight, hardwood (plank and parquet) floors, 3 bedrooms, 3 bathrooms, sauna, fireplace, huge utility, pantry work room. Large conservatory. MUST BE SEEN, $95,000, mornings and after 6, 112-743-9077.

OWNER OPEN HOUSE
POSSESSION ANYTIME

Central Saanich view ½ acre, privacy, parking and landscaping. 2 levels each 1,100 sq. ft. of low cost living, 16 years old. 6922 Saanich X Road, 652-3753.

BEACH DRIVE
REDUCED $6000

Just across the road from ocean, unobstructable sea views; 2000 sq. ft. home, over ¼ acre. $109,000. Principles only. 598-1166.

METCHOSIN
Possession September 1st, 3-bedroom (one down), sea view, city water, large lot, walk to school, stores, bus and beach. For sale, $52,900, or might rent. 478-2563.

OPEN HOUSE 3-6
317 STEWART AVE.
ONLY $71,500
4 BR. FULL BASEMENT HOME. 478-9640, 386-2938.

253 COUNTRY HOMES AND PROPERTIES

4569 WILLIAM
HEAD ROAD

This is a wonderful opportunity to put your offer in on 3 1-3 acres of fenced grass land with a charming 2 bedroom home. In addition there is a 4,000 sq. ft. horse barn ideal with 1,300 sq. ft. loft over, 10 foot passageway throughout and main water and hydro connected. This is one of the last pieces of grassland, (stream across one corner). Available in Metchosin at a reasonable price asking $81,500. Make your offer (MLS).
CALL DESMOND HOLMES, 478-1227
PEMBERTON HOLMES LTD.
1000 Government St.
384-8124

SOOKE PROPERTIES
MODERN CONTEMPORARY 8 mnth. old, 4 level split with over 2,600 sq. ft. of living area. 3 bedrooms, huge modern kitchen with several appliances, built-in vacuum system, livingroom with conversation pit, recreation room and double attached garage. Definitely different with high ceilings featuring cedar inside and out. To view call MIKE SWEENEY 386-6164 or 385-1547.
7002 WEST COAST RD. $54,900 This 4 yr. old home is as neat as a pin and a real pleasure to show. 3 bedrooms on the main, 2 bths, feature fireplace, deck front and back and a basement ready for development. Drive by and call MIKE SWEENEY at 386-6164 or 385-1547. CASTLE PROPERTIES LTD.

SIDNEY REALTY LTD.
Real Estate — Insurance
Serving the Saanich Peninsula
656-3928

BY OWNER, HOUSE ON 2 acres, Metchosin area, treed and secluded. Offers in low 60s. 478-1476 or 383-8953.

SAANICH PENINSULA
PROPERTIES LTD.
For real estate requirements
2354 Beacon Ave., Sidney 656-4000

GORDON HULME LTD.
SIDNEY SAANICH PENINSULA
656 1154 244 Beacon Ave.

WATERFRONT
One building lot only, Swartz Bay, $44,900. Tel. 479-7480.

256 WATERFRONT PROPERTIES

SWINERTON'S
REALTY WORLD

Shawnigan Lake
Waterfront
Sunny East Side

Just listed — this spacious cedar siding bungalow offers a wide, gently sloping waterfront for safe swimming and skiing. Over 900 sq. ft. cottage boasts a large L.R. with feature floor to ceiling granite heatilator fireplace. 2 bedrooms plus bunkroom, 3 pce. bathroom, electric kitchen with dining area and huge patio. A most impressive family retreat commanding an exciting view and dawn to dusk sunshine. "Located at 2404 Barton Rd., off Recreation Rd., — for serious purchasers only." $75,000.
SID CUSTANCE 385-2481.
Swinteron's Realty World

METCHOSIN
Waterfront

A. SIX ACRES GRASS LAND WITH HEATED SWIMMING POOL, 1,670 SQ. FT. HOME, 1,500 SQ. FT. WORKSHOP, 1,000 SQ. FT. GREENHOUSE.
This home has uninterrupted views over the straits and Olympic Mts. and is excellent long term holding property to live in and enjoy. Price range is $235,000 (MLS).
4455 Parry Rd.

B. ½ Acre lot with delightful 3 bedroom bungalow, master built, great stone fireplace and feature wall, part basement, 34 steps to sandbeach. A great buy at $87,500. MLS.
5299 WILLIAM HD. RD.
To view either of above, please call:
DESMOND HOLMES, 478-1227
PEMBERTON HOLMES LTD.
384-8124

A. E. LePAGE
WESTERN LTD · REALTOR
1391 HILLSIDE

OPEN TO VIEW
693 TOWNER PARK RD.
THURS. 6:30-8:30
—2.8 acres of secluded waterfront property with southern exposure.
—Open beam ceilings.
—Entertainment-size L.R. Family room off kitchen with FP.
—3 or 4 BRs, attached double garage.
—Easy access to your own private beach. M.L.S.
386-6331 Dennis Ferrill 477-2083
386-6331 John Macdonald 384-9160

OPEN HOUSE
486 BEACH DRIVE
NIGHTLY 6-8 P.M.

Price reduced again on this brand new home with panoramic sea and mountain views. Three bedrooms, three bathrooms, 2 fireplaces, excellent construction. See for yourself. Now only $125,000. WALLY MILLIGAN, 384-8001 or 477-5144, Royal Trust.

WATERFRONT
ABOUT 1½ ACRES

Privacy. Seclusion. Safe boat moorage or anchorage. Good beach access. Has 1-bedroom summer cottage. $100,000. MLS 24017
CALL: JOHN HOLMS AT 386-7521
BOORMAN INVESTMENT CO. LTD.
612 FORT ST.

OPEN HOUSE BY OWNER
Elk Lake area, 2 acres, 2-stall barn, creek, 4 bedrooms, 1650 sq. ft. on the main plus full basement. Built-in fridge, dishwasher, stove and wall oven. Owners have bought in Vancouver. Offers to $115,000. 5640 Oldfield Road, open Thursday to Sunday, 1 to 5 p.m.

VIEW ROYAL WATERFRONT, 4 B.R. full basement home. Phone 386-2938, 8 - 4:30.

150 FT. COWICHAN LAKE, A frame, plus 56 ft. mobile home, 598-2994.

ONE WATERFRONT SUITE AT $32,000. Two 1-bedrooms at $28,000.

258 CONDOMINIUMS and TOWNHOUSES

JACK MEARS
OAK BAY REALTY LTD.

Member
Relocation Services Canada
2194 OAK BAY 598-3321

CONDO FOR SALE
OAK BAY WATERFRONT $66,500
New on the market and in this area it will go quickly. A charming 2-bedroom, bath and ½, with a view of the water from the dining area. This is a quality concrete building, with underground parking, sauna and whirlpool. Have a look today by calling CONNIE O'REGAN 598-3321 or 592-0454.

ESQUIMALT — $38,500
WITH A VIEW
Very spacious 2 bedroom, bath and ½ in new condition, handy to everything and very quiet. Leaving area and must sell. Have a look today. CONNIE O'REGAN 598-3321 or 592-0454.

SPACIOUS
That's the easiest way to describe this beautiful new home. 19'x11' living room with fireplace, nice dining area, kitchen complete with hardwood cabinets, Westinghouse fridge and stove. Three big bedrooms upstairs, 1½ baths, terrific wall to wall throughout. Gorgeous patio in well landscaped and very private garden. $55,900, low down payment to approved purchaser. JOHN MEARS 598-3321 or 598-7809.

258 CONDOMINIUMS and TOWNHOUSES

SPENCER CASTLE

If you are considering condominium living, come and compare our unique development. This final building completes the development of 105 suites set in 4.75 acres of beautiful grounds. The castle offers central amenities such an saunas, heated pool, billiard room and guest bedrooms.
When you purchase at Spencer Castle, all suites have two directional views and offer the purchaser the unique opportunity to create their own interior environment, with or withóut the assistance of our staff. Select your own flooring, wall coverings and fixtures, and design the breakfast bar to reflect your personal taste.
The concrete and masonary structures offer maximum fire protection and minimizes between suite noise penetration. Call now for an informal tour and explanation of our very special development.
From $73,500
Telephone: 384-2944, 384-4013
Anytime: 386-8816, 479-7286
"A different concept in living"
DANZO & FRANCO HOLDINGS LTD.

ORCHARD HOUSE CORNER VIEW SUITE
This is a one BR unit with unparalled views from Oak Bay waters to the shores of Port Angeles. Seldom do corner suites come available and it has an attractive 10% assumable mortgage. Close to Beacon Hill Park it offers two appliances, drapes, underground parking and amenities such as a pool, sauna and more. To view this vacant and newly decorated suite priced at $33,600 please call
GLADYCE McLURE
385-2458 477-5665

AS LARGE AS A HOME!
This is an exceptionally spacious corner suite of 1128 sq. ft. with a wrap-around balcony facing south and west. 2 BRs — 1½ baths, (master en suite). W-W carpeting, underground parking if desired, sauna, swirl pool, games room. Assumable mortgage and vendor will carry a 2nd. Price $40,000. To view this new MLS please call
GLADYCE McLURE
385-2459 477-5665
Byron Price & Associates Ltd.

WHITTOME'S
3 BR. CONDO
Children Welcome
Attractive CEDAR FEATURE WALL, full length tree shaded patio, near Esquimalt shopping and rec centre. Great value. ML 27476. $39,500. Call:
M. RUTH CROSLAND
388-4271 595-5677
J. H. WHITTOME CO., LTD.

Luxury Townhouses FOR PRICE OF RENT
—Just completed only one left!
—2 or 3-BD. plus family room
—Courtyard for gardening
—Stove, fridge, washer, dryer
—Dishwasher, garburetor
—Drapes, thermo-windows and doors
—Stone fireplace, carport
—Only 4 units and virtually no common property
—Designed for privacy and low operating cost
—132 Michigan St.
—Open daily 1-7.
HART CONSTRUCTION
388-6275, pager 880
PRICED AT $53,900

BROWN BROS. on LANSHARD
"People Helping People"
"The People to See"
SPENCER CASTLE
Top Floor Viewing
Fri., Sat. — 6-8 p.m
This magnificent suite of more than 1380 sq. ft. with all appliances, and carpeted patio, must be sold. See No. 602 and make your offer on $79,000. MLS Your host:
TED KAY 385-4086

JAMES BAY
1-bdrm., 3rd floor, nice westerly views. Vacant and must be sold, MLS no. 26682. $28,500.
REG SCHUMAKER
598-2338 or 385-8771 (anytime)

1020 ESQUIMALT RD.
We make your payments for 6 months.
Only 5 luxury suites left. 2 bdrms., 1½ baths, kitchens with eating area.
Don't buy until you "See the Westport." Open Tues.-Sun. 1-4 P.M. or call Bill Nesbitt, 388-5679.
E. Y. CONSTRUCTION 658-5811

OPEN HOUSE
$42,900
3 BEDROOMS 1½ BATHROOMS
FIREPLACE—BASEMENT
VACANT—MOVE IN NOW
Victoria's best townhouse buy. The Vancouver owner says sell. Come to 403 at 642 Agnes St. off Glanford Ave. 2-4 p.m., SAT or SUN. (Lock box — courtesy to realtors). Or if you wish to see it sooner — G. E. Bus Ryan 382-8135 anytime. (I'll call back within 20 mins.)
RYAN PROPERTIES LTD.

SIDNEY — MUST SELL
Large deluxe 1-bedroom condominium, like new, with large balcony, many extras. First mortgage, $17,000 at 6½%. Monthly, $160. Price — $27,500, or closest offer. Phone after 2 p.m., till Saturday, then mornings. 656-6101.

CLOSE TO PARK AND SCHOOLS, by owner. Full sized 3-bedroom townhouse, finished basement. $52,900. 385-5217.

1 BEDROOM CONDO. IN DELUXE building. Close to University. Offers considered. Must sell. 477-8695.

258 CONDOMINIUMS and TOWNHOUSES

Quality Condominiums
OAK BAY
2605 WINDSOR
17 only outstanding suites just ½ block from the Oak Bay seafront. Sauna, pool, swirlpool, roof garden. From $62,000.
OPEN MON.-SAT.
1:30 TO 4:30
PETER NASH

OAK BAY
2323 HAMIOTA
(Corner Cadboro Bay Rd.)
14 superb suites all with fireplaces, 2 baths and ensuite laundries. Some excellent sea views. From $65,000.
OPEN MON.-SAT.
1:30 TO 4:30
H. WHILEY — W. MOHR

FAIRFIELD
1019 McCLURE
8 only, 2 bedroom corner suites. Fireplaces. Individually decorated. A small quality building. From $42,700.
OPEN MON.-SAT.
1:30 TO 4:30
H. BLAKE
For private appointments call: 598-3321
JACK MEARS
OAK BAY REALTY LTD.
Member
Relocation Services Canada
2194 OAK BAY 598-3321

ROBERTS INVESTMENTS & MANAGEMENT LTD.
702-1175 DOUGLAS 388-6691

614 FERNHILL PL.
ESQUIMALT
A unique opportunity 5th floor penthouse with fireplace, 2 bedrooms, 2 full bathrooms, $49,900. Also 3 units with quiet pleasant garden outlook.
$41,500 to $44,900
See them today.
JOE MANTON 382-5211

ESQUIMALT
$29,900
CHILDREN WELCOME
Let the equity you build in this 3 bedroom, 2 level condo be the first step toward your dream home.
JOE MANTON 382-5211

Patio Homes
Open Daily 1-5, 7-9
Seven semi-detached California styled patio homes nearing completion. An alternative to townhousing. Quality comparable to $100,000 custom homes.
Features Include
—3 bedrooms
—1½ bathrooms
—family rooms
—fireplaces
—3 garden patios
—attached carports
Ultimate Privacy
A first for Victoria, compare the planning and construction. Drive to Jolly Place 1 block south of McKenzie and Glanford intersection.
$58,900 to $59,500
PHONE 592-0662

BE GLORIOUSLY FREE
Add a young and beautiful dimension to your life. A gracious home apartment. With no home responsibilities for your golden years ahead. Be FREE to travel and do all the things you have always wished you could, secure in the knowledge your "HOME" will be scrupulously maintained by expert management during your absence. Oversize rooms, and closets, W-W carpeting, 1½ yr. old, sauna, swirl bath, game rooms and real nice neighbors. Has approx. 1,200 sq. ft. of living space and 2 bedrooms. Located at 848 Esquimalt, owner in east and must sell. Phone JIM MILLS, Off. 384-8124, Res. 388-6752.
PEMBERTON, HOLMES LTD.
1000 Government St.
384-8124

OPEN DAILY
1-4 p.m.
Langleigh Court
1063
Goldstream Ave.
(close to Langgford Lake)
$45,000—A.H.O.P.
ONLY 4 UNITS LEFT
Featuring over 1350 sq. ft. of living space — separate dining room — FIREPLACE — 3 bedrooms (huge master), 1½ baths — ample storage space — secluded patio — landscaped grounds — large play area.
HAZEL CLARKE NORMA HILL
658-5655 386-2911 383-7796
Homefinders, Wall & Redekop

COME TO OCEAN VILLAGE
and discover the spectacular ocean views from these luxuriously appointed oceanfront condominiums and townhouses. Use the deep sea docking facilities and many other amenities.
Truly a unique setting for these lovely homes.
OCEAN VILLAGE
OPEN HOUSE
TUESDAY — SUNDAY
Noon - 5 p.m.
or call
642-5254

DEAN HOUSE
LUXURY CONDOMINIUM
In an area of exclusive residences, with privacy, a unique condominium with conservatory, spacious living room, dining room, den-cum-television room, and a fully equipped kitchen. Large reception hall, 2 bedrooms, master 16x12 with ensuite. Offered at $51,000.
Residence Office
598-1420 Ted Walford 477-1841
BLOCK BROS. REALTY LTD.

DELUXE 2 BDRM CORNER SUITE
Floor-to-Ceiling brick fireplace and beamed ceilings make this 1240 sq. ft. suite a little special. Located Hillside-Cook area, suite has many extras including custom drapes, crystal chandeliers, padded bar, etc. $45,500. MLS 25787.
477-0191 Dale Young 112-743-5119
477-0191 Murray Rothschild 477-9393
The Royal Trust

2-bedroom, 1½ bath luxury suite. Located in Southport, 1,000 Esquimalt Rd. This beautiful suite can be yours for only $39,900 and we will make the first 4 months mortgage payments. Call mornings or evenings Bill Nesbitt, 388-5679.
E. Y. CONSTRUCTION

TOWNHOUSE FOR SALE BY owner. 3 bedrooms, rumpus room, extra bedroom in basement. 479-7003 after 4 p.m.

OWNER MUST SELL, 1 BEDroom condominium on a 99 year lease basis. 964 Heywood Ave. Asking $29,500. Available immediately. Phone 477-7659, after 6:00 p.m.

258 CONDOMINIUMS and TOWNHOUSES

SWINERTON'S REALTY WORLD
OPEN HOUSE
203, 1146 View St.
6-8 P.M.
Sun., Aug. 21 till
Fri., Aug. 26
$42,500 (MLS)
HELEN JONES, 477-6771, 385-2481

OPEN 10-1
Wed. & Thurs.
2455 Beach Dr.
REDUCED BY $4,500!! Suite 102 and shares in a quiet, adult oriented co-operative apartment situated on Bus line just 1 block from Willows Beach. Carpeted throughout, this bright and lovely suite comprises 21x13 LR, 11x8 Din Rm., 3 appliance kitchen, 4 pce bath, twin-size master Bed Rm. and plenty of storage and locker space. ML 25879. WAS $39,500 — NOW REDUCED to just $35,000.
ED JUPP 385-2481, 592-1019

OPEN HOUSE
Wed. & Thurs.
10 A.M. to 1 P.M.
No. 7-2530 Windsor
A 2 bedroom Co-Op offering 19.6x14.5 L.R., Kitchen with fridge and stove, 3 step entry, close to beach, bus, shops, marina and park. Must sell and open to offers on price of $29,500. View with SID CUSTANCE, 385-2481.

OPEN DAILY
403-25 Government
Daily 2-4
Water views, privacy and quietness are offered in this top floor 2 bedroom suite. Must be sold. OWNER MOVING TO THE STATES. Asking $44,900. MLS.
JIM MURDOCH, 592-4530, 385-2481

FAIRFIELD
Ground Floor
1145 Hilda St.
Open 3-5
$41,900
This 2 BR, 1½ bath condominium offers a large flag-stone patio garden. Includes side fridge-freezer, continuous clean oven, and dishwasher. Shared billiard room and workshop. 385-2481.

"THE EXCLUSIVE YORKSHIRE"
Open House
Wed. & Thurs.
3-5 P.M.
Lovely 2-bedrm condo featuring over 1400 sq. ft. including 2 balconies. Located just ½ block from Vic Gen Hsp. No pets or children. Radio controlled underground parking. IMMEDIATE POSSESSION. MLS 25502. FULL PRICE $51,000.
DICK JAMES, 385-2481, 592-2139
Swinerton's Realty World

LUXURIOUS LIVING AT PARKVIEW PLACE
928 Southgate St.
ACROSS FROM
Beacon Hill Park
"From the kitchen window to the wood burning fireplace, Parkview Place offers an extra high standard of quality and design for the more discriminating home buyer."
Open for viewing
1:30 A.M. TO 4:30 P.M.
OR CALL
386-6762
LANDMARK PROPERTIES LTD.

WHY RENT?
A DOWN PAYMENT OF
$495
(With $1,000 B.C. Gov't Grant)
A MONTHLY PAYMENT OF
$209
(Includes Principal, Interest, Taxes)
INCREDIBLE
8% AHOP
MORTGAGE
AND AN INCOME OF
$700
QUALIFIES . . .
you to buy a condominium home at
Princess Maquinna
830 Esquimalt Rd.
COMPARE PRICES!
1 bedroom from $28,900
2 bedroom from $34,700
2 bedroom and den from $35,600
AND WHAT'S MORE
We look after ALL LEGAL COSTS. Drapes, continuous clean hot point range, deluxe frost-free fridge, balcony and sundeck, recreation facilities ARE ALL INCLUDED IN THE PRICE.
OPEN WEEKDAYS 4:30-7:30 p.m. SAT. AND SUN. 1-5 P.M.
BYRON PRICE & ASSOCIATES
385-2458

Bayshore realty ltd.
386-6424 1006 fort st.

CATHEDRAL HILL
$28,500
What a delight! Fresh on the market this compact, immaculate 1 bedroom suite is a dream come true. South west corner suite on ground level surrounded by beautiful gardens and bathed in sunlight. Walk to town and the Cathedral (only 1 block). Small building with mature occupants. Be the first to see it.
Barry Bowes
388-6424 383-1540 Res.

OVERLOOKING GORGE WATERWAY
$49,000
Beautiful 3-bedroom condominium. Rock fireplace. Gorge waterway and mountain view. 5 appliances. Games room. Sauna and swirlpool, workshop.
Murray Blannin
388-6424 598-2200 Res.

HARD TO BEAT
Immaculate 2-bedroom ground floor suite, with use of swimming pool. All appliances and drapes included. Ideal starter home. Asking only $26,900 (MLS). Leo Van Dyk 386-3585. Victoria Realty Ltd.

THE SAVOY
Good investment in a luxurious, carefree bachelor condominium. Call Bonnie, mornings, 385-0167, evenings, 384-4612.

Pretty Peasantry
Printed Pattern

9128
6-14
by Marian Martin

Going back to school isn't all studying, it's the fun of being flirtatious in this trio. She'll love the laced vest over full-sleeved blouse, skirt.
Printed Pattern 9128: Girls' Sizes 6, 8, 10, 12, 14. Size 10 vest ¾ yd. 54-inch; skirt 1¾; blouse 1 1/8 yds. 45-inch.
$1.25 for each pattern — cash, cheque or money order. Add 25¢ for each pattern for first-class mail and handling. Send to: Daily Colonist Pattern Dept., 60 Progress Ave., Scarborough, Ontario, M1P 4P7. Print plainly pattern number, your name, address.
Save $10 to $100 when you sew it yourself! Lots of new dresses, pants, tops. Total Wardrobe patterns in NEW FALL-WINTER PATTERN CATALOG. Coupon for any pattern free. Send 75¢
Instant Sewing Book . . . $1.00
Instant Fashion Book . . . $1.00
Instant Crochet Book . . . $1.00
Pillow Show-Offs . . . $1.50

Jumbo Knit

911
by Laura Wheeler

Beat brisk days. Quick-Knit a jacket for girl or boy NOW! A cozy jacket for school and play is just what a girl or boy needs! Knit of two strands worsted used as one. Choose three colors. Pattern 911: Sizes 4, 6, 8, 10 incl.
$1.25 for each pattern — cash, cheque or money order. Add 25¢ for each pattern for first-class mail and handling. Send to: Daily Colonist Pattern Dept., 60 Progress Ave., Scarborough, Ontario, M1P 4P7. Print plainly pattern number, your name, address.
SUPER VALUE—1978 NEEDLECRAFT catalog. 225 designs to choose from. 3 free inside. All crafts. Knit. Crochet . . . 75¢
Easy Gifts 'n' Ornaments . . $1.50
Pillow Show-Offs . . . $1.50
Stuff 'n' Puff Quilts . . . $1.25
Stitch 'n' Patch Quilts . . . $1.25
Crochet with Squares . . . $1.00
Crochet a Wardrobe . . . $1.00
Nifty-Fifty Quilts . . . $1.00
Ripple Crochet . . . $1.00
Sew & Knit Book . . . $1.25
Needlepoint Book . . . $1.00
Flower Crochet Book . . . $1.00
Hairpin Crochet Book . . . $1.00
Instant Crochet Book . . . $1.00
Instant Macrame Book . . . $1.00
Instant Money Book . . . $1.00
Complete Gift Book . . . $1.00
Complete Afghans #14 . . . $1.00
12 Prize Afghans #12 . . . 75¢
Book of 16 Quilts #1 . . . 75¢
Museum Quilt Book #2 . . . 75¢
15 Quilts for Today #3 . . . 75¢
Book of 16 Jiffy Rugs . . . 75¢

258 CONDOMINIUMS and TOWNHOUSES

DFH 477-7291
D.F.H. Real Estate Ltd.
1559 McKENZIE AVE.

YOUR CHOICE
$27,500. MLS.
1 bedrm. condo, immaculately and tastefully decorated in steel and concrete bldg. close to town. Ideal for retired couple or single person.
KEN HIGHTON
477-7291 (Bus.) 595-6490 (Res.)

$31,900. MLS.
2 bedrm. top floor corner ste. In steel & concrete bldg. with high city & mountain views from dining rm. Close to town location makes this ideal for a retired couple.
KEN HIGHTON
477-7291 (Bus.) 595-6490 (Res.)

$32,500. MLS.
2 bedrm. condo only steps from Dallas Rd. This spacious 1122 sq. ft. condo is just right for those who like walks along the waterfront.
KEN HIGHTON
477-7291 (Bus.) 595 6490 (Res.)

$42,900. MLS.
2 bedrm. condo with ensuite bathrm. and large insuite storage. This unit has many extras including a fantastic workshop sauna, games rm., etc. Owners have bought so it's priced to sell.
KEN HIGHTON
477-7291 (Bus.) 595-6490 (Res.)

$42,900. MLS.
1 bedrms. and den make this lovely top-floor corner ste. a home. Insuite utility rm. for washer and dryer. Wrap-aound sundeck with 2 sets of sliding glass doors. Priced far below new (10 months ago).
KEN HIGHTON
477-7291 (Bus.) 595-6490 (Res.)
D.F.H. REAL ESTATE LTD.

DIAMOND DEVELOPMENTS LTD.
REDUCED PRICES
Only 3 one-bedrooms left from $32,900 and 5 two-bedrooms from $46,900 at
1170 ROCKLAND
(Corner of Linden)
OPEN DAILY 2 TO 8
SAT.-SUN. 12-5
We also have suites left in Woodstone Place at 1039 Linden and one 2-bedroom suite at Wembly Manor for the low price or $43,000. If you weant a one-bedroom suite in a steel and concrete building we have suite 303-1235 Johnson available at only $26,900.
JIM WEST
386-1255 or 595-4094 (res)

Green Acres
4½ PER CENT
EXCLUSIVE RESIDENTIAL
HENDERSON REALTY LTD.
385-9741 (Anytime)

CUSTOM STRATA DUPLEX
TRY $2500 DOWN
Located on a quiet no through street, in popular Saxe Point. Low property taxes. Three bdrms. separate dining room plus large living room with fireplace. Brand new, quality through out, a must to see. Price only $58,500.
FRED G. CARVER
595-8664 or 385-9741

PIONEER CO-OPERATIVE
Has a good variety of Townhouse Units available. The initial share purchase requirement is refundable if you decide to leave the Co-op, together with a cost of living bonus. Rents are scaled to suit your income.
2 BR—1004 McCaskill
2 BR—1006 McCaskill
2 BR—951 Walker
For further information and-or appointment to view call Hugh Creighton at 388-6691.
ROBERTS INVESTMENTS LTD.

WALKING DISTANCE TO DOWNTOWN
$29,900.00
one-bedroom corner suite in co-operative block. Amenities include swimming pool (heated), sauna, work area. Quick possession. MLS. To view call:
386-7521 DEL HOEGI 383-0516
BOORMAN INVESTMENT CO. LTD.
612 FORT STREET

WASHINGTON CO-OPERATIVE
We have two 3-BR townhouses available now. A well-behaved pet is also welcome. Members' rents are based on income. Check these desirable locations:
4-3134 Washington
3-3142 Washington
For further information and-or appointment to view, phone Hugh Creighton at 388-6691.
ROBERTS INVESTMENTS LTD.

LOCATION
This Rockland location is nearly perfect. Here is 1156 sq. ft. plus very large balcony. Two splendid bedrooms and 2 four piece bathrooms. Suite also has utility room for your own washer and dryer. Underground parking, double glazed windows and doors. Large well equipped workshop available. Taxes $692.70, monthly assessment $46.23. Asking only $59,950.
382-2134 BOY SADLER 592-1929
FARMERS INVESTMENTS AND RLTY.

GOOD SELECTION LEFT IN NEW 20 SUITE BUILDING
JOFFRE MANOR
1121 ESQUIMALT ROAD
$31,200 or $45,900
1, 2 or 3 bedroom in excellent atmosphere with congenial owners and residential manager. Close to shopping and municipal facilities. WE TRADE and ASSIST with financing. Open Mon to Sat. 2-4 or call BEV JEFFERY at 388-9662 or 598-3321.
Jack Mears Oak Bay Realty Ltd.

ROCKLAND COURT
924 COOK STREET
—two bedrooms, 1½ baths
—Bright spacious ktichen with window and breakfast area
—"open" walls, some with bookcases
—large balconies from living and master bedroom
—realistically priced from $37,500 to $43,500.
TRENT DEVELOPMENT LTD.
384-2125 658-1198

DELUXE TWO BEDROOM CONdominum in downtown prestige concrete and brick building. Balconies, southern exposure, no reasonable offers refused to $59,500. Phone 384-0358.

258 CONDOMINIUMS and TOWNHOUSES

P.R.B
P. R. BROWN AND SONS LTD.
"The People to See"
OAK BAY TOWER
Good 1 B.R. Condominium. Close to shops, park and sea. Listed at only $32,900. ML 25289. Call:
STAN WINTERBOTTOM
Off. 385-3435 Res. 598-2253

YOUR MOVE NOW
$26,500
Smart 2 B.R. Condominium, close to stores, transportation, etc. in a fine managed Esquimalt building. Can be financed. Fridge & range included. Parking included, sauna, swirlpool & hobbies. ML 27212.
STAN WINTERBOTTOM
Off. 385-3435 Res.598-2253

YOU'LL BE DELIGHTED
Modern building at Fernwood and Johnson. Has really large rooms. Living room, dining, kitchen, 2 bedrooms, 2 bathrooms, laundry, ensuite. At only $42,500 with parking.
STAN WINTERBOTTOM
Off. 385-3435 Res. 598-2253

the Permanent For Sale
1125 DOUGLAS ST.
382-9191

DON'T MISS THESE!
WHY PAY RENT — this 2-BR CONDO home is offered for $24,500. with 2,000 down. Vendor will carry — there is a swimming pool.
$29,900 — one bedroom deluxe close to University and shopping. Pool, sauna, no swirl pool.
$39,500 — overlooking Mount Tolmie, 2 BR's top floor, deluxe building set on lovely grounds away from the road. Indoor pool.
FOR THE ABOVE 3 call Irene Van, 384-9191 or 382-9191.
CANADA PERMANENT TRUST COMPANY

KNOWLES REALTY LTD.
"HILLSHIRE"
1525 Hillside Ave.
TWO LEFT
Convenience
Attractive landscaping
Location
Laundry rm on 2 floors
Units $33,500-$36,000
Sun drapes
Call:
384-8101
Or any of the following numbers for an appointment to view: 595-3022, 385-9921, 384-8075, Pager 307 or 398.

IF YOU CARE Enough to Live The Very Best INVEST IN
Oakdale Estate
3960 Cedar Hill Road
At McKenzie 386-6762
Victoria's Finest Condominium Value
Nestled among four acres of wooded splendor with breathtaking views from every window. These two-bedroom suites offer the ultimate in condominium living.
VISIT OAKDALE ESTATE TODAY!
OPEN:
Weekdays 1:30 p.m. to 8 p.m.
Weekends 1:00 p.m. to 5 p.m.
Landmark Properties Ltd.
386-6762

A RARE OPPORTUNITY
OWNER TRANSFERRED — MUST SELL. 2 BRS. — 2 baths. Includes appliances. Large rooms. View of harbour, San Juan Strait and Olympics. Make a reasonable offer on an asking price of $43,900. (MLS)

RUDYARD KIPLING
6TH FLOOR — FRONT SUITE overlooking San Juan Islands and Mountains. Large rooms — 2 full 4-pce. baths. Exceptionally well managed building. Very beautiful and gracious lobby. Good level walking — close to golf course. Offered at $95,000. For appt. and viewing phone:
386-2111 R. KAISER 477-6813
386-2111 E. W. PROKOSCH 477-2194
MONTREAL TRUST COMPANY

$26,500
SOUTH OAK BAY
ONE BEDROOM, CLEAN, BRIGHT, VACANT. MUST BE SOLD. MLS. CALL LYNETTE DELAHUNT AT 592-2407 OR 592-9224.
WHYTE AND GOWER OAK BAY PROPERTIES LIMITED
2227 Oak Bay Avenue

Western HOMES Ltd.
1037 Cloverdale Ave. 386-3494

SPENCER CASTLE
Possibly the best combination of size, view, price and amenities in the area. 2 bdrm, 2 bath, 1350 sq. ft. $76,900. Please call Terry Smollett for a full list. MLS 26374. 386-3494 (24 hrs.)

YES YOU CAN
Watch the ships go by, watch the ships dock at Ogden Pt., enjoy the Olympic Mts. views, enjoy an open wood fire in your F.P. on winter evenings. Convenient storage in your strata suite, your own washer and dryer, 4 top line kitchen appliances, sauna, swirlpool, and rec. room in building, plus covered parking. 2 bdrms., master ensuite. All for $59,500.
386-3231 D. R. Nelson 478-1847
BLOCK BROS. REALTY LTD.

REDUCED $3000
And a low down, too. Over 1500 sq. ft. family townhouse, 3 bedrooms, 1½ baths, ground floor utility, 20x12 rec. room opens to private garden. End unit, close to schools, shops, bus, golf, rec. centre. $44,900. 479-7746.

3 BDRM TOWNHOUSE
Vacant, priced for sale $49,900, full bsmnt., 1½ bath, F.P., stove, fridge, close to Racquet Club.
386-3231 John A. JOHN 477-8096
BLOCK BROS. REALTY LTD.

258 CONDOMINIUMS and TOWNHOUSES

TRY $2,000 DOWN
3 bedroom townhouse plan condominium in Esquimalt near waterfront, school, playground, arena and shopping. Bargain $30,900.

TERRIFIC VIEW
Choice of two top floor 2 bedroom suites with 1½ baths. Priced at $39,500. and $41,900.
BOWDEN REALTY 383-5524

TOWNHOME — $46,500
Crying for a loving owner to be happy with the real wood-burning fireplace — the 1300 sq. ft. of wall-to-wall carpeting, 3 bedrooms; bath and a half; patio and yard! You can rent to own — it's lovely! So call: SHIRLEY PHILPS — 386-2916.

263 GARAGES FOR SALE, RENT OR WANTED

OPEN GARAGE FOR RENT, APprox. 7x12 yards, for storage space. Close to Sears. 592-0689.

NOW AVAILABLE FOR RENT, Bay-Quadra, $20 per month. 658-5339.

265 HOUSES WANTED TO BUY

WATERFRONT
Residence required, close to town, with swimming pool or space for same, for serious cash purchaser. Occupancy needed at the end of the year.
$200,000 to $250,000.00 range
If you have considered selling, or know of such a property, give me a call:
TOVE BARLOW
477-9859 or 386-7521
BOORMAN INVESTMENT CO. LTD.
612 FORT STREET

WANTED
2- or 3-bedroom basement home in Glanford, Gorge or Seas area up to $47,000.00. Also wanted—3-bedroom basement home in Oak Bay, Fairfield or High Quadra, $65 - $70,000. If you are contemplating selling, please give Del Hoegi a call: days 386-7521 or Eves. 383-0516.
BOORMAN INVESTMENT CO. LTD.
612 FORT STREET

DO YOU
have a home on large lot with seclusion and want to sell in the $55,000 range?
479-7668 Mary McGuire 479-1667
J. H. Whittome & Co. Ltd.
Royal Oak Branch

CASH FOR YOUR HOME
Investor will pay cash for any home, any area, up to $50,000. Call: GLENN NICHOLLS, 598-7689 or 592-2431. Lansdowne Properties Ltd.

WE WILL BUY FOR CASH
If your home is suitable for rental and will show a refurn call the sales supervisor for a quick decision.
386-2911 or 386-2912
Wall and Redekop Realty

NAVY OFFICER
and wife want a good sized, 3 bedroom, older style home on a quiet street in Greater Victoria. Up to $50,000 cash. Call CHRIS GREIG 386-6164 or 478-5953. CASTLE PROPERTIES.

I AM IN THE MARKET FOR 2 homes up to $55,000, or will give you a guaranteed price if I do not sell your home within 90 days. Call CLARENCE WONNENBERG, 386-6164. CASTLE PROPERTIES LTD.

I WANT
Small acreage with home. Maximum $80,000.
Lillian Hendy, 479-1667
J. H. Whittome & Co. Ltd.,
Royal Oak Branch

SEPTEMBER
Possession, 3-bedrm. home on large lot, up to $70,000. Call LARRY QUAGLIOTTI, 477-7988 or 386-6164. Castle Prop. Ltd.

CASH
For older home needing repair message.
phone 652-1562 anytime or leave

PRIVATE PARTY REQUIRES A bungalow with basement near schools. No agents please. 383-0695.

268 LISTINGS WANTED

CP Charman Pacific Realty Ltd.
608 Broughton Street
1. SMALL FAMILY BUSINESS
2. APARTMENT SITE WANTED
3. Strata Duplex Lot, Colwood
AVAILABLE 18% MORTGAGE
Require $450,000, 1 yr. term
Millsted Mortgage and Realty Ltd.
Call 388-7111 or 592-2550

270 EXCHANGE REAL ESTATE

14.6 ACRES
CLEARED PRIME FARMLAND
CENTRAL SAANICH
Ideal site to build your new home or country estate. Excellent for growing any type of crop. Great for livestock or horses. Long enough to land your aircraft. Gently sloping beautiful acreage with irrigation if desired. Vendor will trade for new home in Victoria or USA property. Asking $150,000.
386-7521 J. P. Dueck 656-6060
Boorman Investment Co. at 612 Fort St.

WANTED
I have a client who has a one bedroom condominium — 980 sq. ft. on Inverness — who would like to EXCHANGE it for either a 2-bedroom condo, or a townhouse either in OAK BAY or JAMES BAY. Anyone who would be interested in this project please call:—
J. H. Whittome & Co. Ltd.
Royal Oak Branch

SELL OR TRADE
Choice, downtown, CA3 zoned, 60x120 lot between Douglas and Government. Adjoining property also available. Owners will look at all offers, or trade on asking price of $129,000. What have you got? Call Cliff Salmond at Gardner Realty Ltd., 385-7721 or 477-3626.

WILL TRADE $35,000 EQUITY IN large 2-year-old side-by-side duplex in Kelowna, B.C. for property or house and property on Vancouver Island, preferably Qualicum Beach South. Phone 652-1562 anytime for more information or leave message.

PRIVATE PARTY WISHES TO trade equity of approx. $30,000 in new executive style house and 22' K and C 165 Merc Cruiser as full or part payment for sail or power boat with off-shore capabilities. 598-5166.

COLWOOD — BY OWNER
3-bedroom home on 85 x 160' landscaped lot. Has finished basement with two bedrooms, bar and Franklin fireplace. Will consider other home in trade or $59,900. 474-1337.

WILL ACCEPT NEW HOUSE, lot, revenue property or mortgage as down payment on 3 acres with 3 homes, swimming pool and tennis court, valued at $155,000. Royal Oak area. 658-1115.

CORNER, 1-BEDROOM CONdominium on McClure. Will accept trade for house or property.
Ted Hobbs
479-7138 (Bus.) 477-4043 (Res.)
Seaboard Properties Ltd.

PRIVATE
Wish to trade our equity in large 1-bedroom, 2-year-young condominium for house in any area. New baby forces us to move. 382-7383 for more information.

2 SEAVIEW LOTS IN CROFTON, over 7500 sq. ft. each, zoned duplex will trade for condominium, house or boat. 598-1639.

271 LOTS FOR SALE

VIEW ACREAGE ELK LAKE
We have several 4.75 acre lots with fantastic southern slope views of Elk Lake and the city. Prices range from $85,000 up. For further information call Cliff Salmond at Gardner Realty Ltd. 385-7721 or 477-3626.

271 LOTS FOR SALE

SAANICHTON PROPERTIES
NOW IS THE TIME TO BUY YOUR BUILDING LOT WHILE PRICES ARE LOW. FULLY SERVICED LOTS ARE AVAILABLE IN SAANICHTON WITH THE FOLLOWING ADVANTAGES.
—a scenic rural setting. Subdivision is bounded to the South by Centennial Park and to the west by treed land in the Agricultural Reserve.
—Some lots with mature Fir trees.
—19 lots left ranging in size from 7200 sq. ft. to 9500 sq. ft.
—Services include paved street with curbs, ornamental streetlighting, underground electrical, sewers, drains and watermains.
—Great value at prices ranging from $24,500 to $25,500.
—Lots are suited for either basement or slab construction.
—Just 12 miles to downtown Victoria via the Pat Bay Highway.
—Transfer of title will be prepaid by vendor.
—Financing assistance available.
—Assistance provided. If necessary, to help you select a competent builder.
COME AND HAVE A LOOK — YOU WON'T BE DISAPPOINTED.
Drive north on the Pat Bay Highway and East Saanich Road to Prosser Road, turn left on Prosser one block to the Subdivision.
Our Subdivision Display Board is located at Prosser Road and Wallace Drive.
FOR FURTHER INFORMATION PLEASE CALL
479-8217
BEFORE 5 p.m.
652-2904
after 5 P.M. AND WEEKENDS

ARDMORE ESTATES
"IT'S IN YOUR DRIVING RANGE"
Minimum 1-acre lots in an exclusive residential area close to the beach, Sidney shopping and the airport. All interior lots feature underground hydro, telephone, and cablevision. Each lot has its own proven deep well. Several of these choice lots border the Ardmore Golf Course. This is probably the last development of its kind on the lower Island.
Prices start from $34,500 with bank financing available.
Open Every Evening and All Weekend
(Off West Saanich Rd. to Bradley Dyne Rd.)
Henderson Realty Ltd.
385-9741

Now Is The Time To Build That Dream Home
Buy now while the choice is good. 8 lots in a select area of Gordon Head. All services are installed. Close to schools, transportation and recreation centres. You won't be disappointed at this subdivision.
PATRICK C. PARKER
388-4455 384-3445
ANTHONY J. FAULKNER
388-4455 388-4455
CENTURY 21 J. D. BOSDET LTD.

10 ACRE LOTS (MLS) METCHOSIN
These excellent tombered lots of 10 acres, plus fine sea and mountain views, Little Rock, and are a TOP CLASS INVESTMENT or building property at the reduced price of $54,000. They may be seen on NEILD RAOD off Happy Valley Road. This is an excellent opportunity to acquire a dream property. Please be careful there is a HIGH FIRE RISK.
DESMOND HOLMES 478-1227
PEMBERTON HOLMES LTD.
1000 Government St.
384-8124

CUAULTA HEIGHTS
ON BEAUTIFUL
Triangle Mountain
32¼ to ¾ acre lots, many with incomparable views of all Victoria and the straits. From Victoria, take Fulton Rd. left off Sooke Rd. Bexhill right off Fulton to Cuaulta Heights. For information 658-5713.

LOTS — LOTS LOTS
4 good lots on Aspen Dr. A very good area among prestige homes. Close to Cadboro Bay beach and shopping. (MLS) Reasonably priced from $34,900 to $38,900.
386-2111 E. W. PROKOSCH 477-2194
386-2111 R. KAISER 477-6813
MONTREAL TRUST COMPANY

LOT VALUE!
Here's an opportunity to buy a choice ½-acre building lot in North Saanich serviced to lot line. $29,900. Call Jim or Gordon at 388-4455, 24 hours.
J. D. DOSDET

TRADE OR SELL
Builder will trade this 15,000 sq. ft. fully serviced, leel lot in a most desirable location in Gordon Head, for a small older home that he could rent — priced from $40-$45,000. Asking price for this lovely lot is $41,500. MLS. Jack Lidstone, 386-3585, 477-9262.

BRENTWOOD BUILDING LOTS
3 adjoining country view lots, fully serviced, close to schools, shops and good neighborhood quiet location in cul-de-sac, easy build, reduced to $24,500 or offers. Builders terms. 595-6319.

10 ACRE VIEW LOTS CENTRAL SAANICH
$69,900
TERMS AVAILABLE
Please call RICK HAWKES, Douglas Hawkes Ltd., 384-7128.

Townhouse Site
14 unit site for sale, proven sales, area near park, school and beach.
REASONABLE TERMS
OWNER 383-2834

MILLSTREAM ROAD OFF Trans-Canada, Langford. Flat lot, no rocks, sandy soil, first $23,000 takes it. 7,500 square feet. Beautiful house or trailer lot. 478-4575.

LARGE SECLUDED LOT, 200 yards from Kemp Pl., Sooke, $14,500. Mortgage can be assumed, with low down payment. 384-1639.

BEAUTIFULLY TREED one-third acre lot located in Shawnigan Lake, $14,000. 478-3787 or 478-1134.

BEAUTIFULLY TREED ½-ACRE lot, Brownlee Cres. Central Saanich $33,000. 478-6033.

NICE QUIET AREA, LOT SIZE 85x134. Next to 645 Canterbury Rd. $29,000. 479-4143.

PRIME LOTS FOR SALE, SOOKE Lake Road — Langford. Ready to build! 478-6444.

DEEP COVE, TREED ½ ACRE, $32,500. 656-3053.

3 ESQUIMALT SERVICED LOTS, direct from developer. 477-4674.

271 LOTS FOR SALE

HAPPINESS IS

DEAN PARK ESTATES

FROM $28,500

The Saanich Peninsula's most beautiful housing development featuring:

1—Splendid views of the Straits, Gulf Islands and Mt. Baker.

2—Fully paved and curbed streets — well lit with full underground services. It's own water system and complete sewage system including the most modern sewage treatment plant on the Saanich Peninsula.

3—Well treed one-third of an acre lots.

4—Fully controlled development for environmental and economic protection.

5—Clean, fresh air — bright and cheery atmosphere. Quail, pheasant, deer, squirrels, natural country for pleasant walks.

6—Low, low taxes and all local improvements paid.

7—A few minutes to shopping (Sidney) good schools, the Panorana Rec. Centre (skating, swimming, etc.), riding trails, golf courses, marinas, tennis courts and John Dean Provincial Park.

8—A home in Dean Park is a superior investment. We beg you to compare; you'll be happy you have.

Directions to Dean Park Estates: from Victoria, drive out the Pat Bay Highway to McTavish Road, just South of Sidney. Turn left on to East Saanich Road, drive half a mile and look for the sign and stone gate on your right.

For further information call:

SALES OFFICE
656-7041
HERB SMITH
388-6275
Pager 880
OR 383-4124
ANOTHER QUALITY DEVELOPMENT FROM

Park Pacific

GORDON HEAD SINGLE FAMILY RESIDENTIAL LOTS
BUILDER AND PRIVATE INSPECTION INVITED
Follow Gordon Head Road To Edgelow St., Turn Right on Edgelow To The
"SANDELL PLACE" DEVELOPMENT SIGN
Near Recreational Facilities, schools and backs onto a new park.
PRICED FROM $28,000
386-6624
ANYTIME

Engineered Homes
120-645 Fort St.

5 ACRE PARCELS
Within 5-mile Circle of Victoria
What an opportunity to obtain such property as this — right in the fastest growing, most delightful city in the banana belt of Canada.
All this at reasonable prices
$56,000 to $73,000
Ready to Build On
Phone or Write
Coastland Estates
479-2150 479-9486
350 Hector

REDUCED $10,000
10 acres of elevated, rocky property, with some level areas, ideal for building. The property offers great seclusion for a gentleman's estate, lodge or resthome. Many lovely old trees and a creek bordering the north side. Large pond and roughed-in road access. ½ mile from excellent fishing at Pedder Bay, and Matheson Lake and park.
ASKING $79,800
386-7521 TOVE BARLOW 477-9859
BOORMAN INVESTMENT CO. LTD.
612 FORT STREET

HOME PLUS LOT
Beautiful old 5 bedroom home currently set up as housekeeping units. Beamed cilings, huge FP and stained glass windows. PLUS, separate ready to go, treed building lot with granite stone fence on frontag. Why not live next door to your building site? $84,900.
385-7721 Kent MacLeod 595-4273
GARDNER REALTY LTD.

ONE THIRD ACRE
Rockheights duplex panhandle lot. Trees, rocks and spectacular views. All services in, including 130' paved driveway plus exciting architectural plans ready to build $38,000. Loiselle Bros. 383-4568.

CITY LOT
Close to Simpsons-Sears. Level 40'x107' lot. Realistically priced at $23,900. MLS. Call CHRIS GREIG 386-6164 or 478-5953.

7 BRENTWOOD LOTS FOR SALE, treed cul-de-sac, 6924 Wallace Drive, display sign on site. $22,500 and up. 652-2710, 652-2910.

7.10 ACRE, BEAUTIFUL SEA-views, close to new rec centre and all amenities. Asking $36,000, but open to offers. 656-1949.

SOOKE. PARTIALLY WOODED, spacious properties. 2 to 3 acres. 642-5508.

GORDON HEAD, READY TO build, 3 fully serviced lots, 4525 Seawood Terrace, 477-2075.

271 LOTS FOR SALE

Green Acres

4½ PER CENT
EXCLUSIVE RESIDENTIAL
HENDERSON REALTY LTD.
385-9741 (anytime)

EXCEPTIONAL BUILDING LOT
7700 SQ. FT.
Beautiful setting amongst mature trees and shrubs. In Cedar Glen-Lynnfield area. All services in. Asking $32,900. BUD HUDSON 385-9741 or 479-3849.

10 ACRE LOTS
Central Saanich
Views—Seclusion
These lots are a bargain at $68,000 and $74,000. Nicely treed with tentative building sites. An excellent invesment for the future while enjoying the tranquility and privacy at the present. For details please call:
ALAN WESTGATE
386-2111 656-3423
MONTREAL TRUST COMPANY

FOR SALE BY OWNER
$33,000. Four lots at $28,500 or $33,000. Four lots at $28,500 or offers. 652-1579.

2.46 ACRES SHAWNIGAN DISTRICT. $24,500. Take boat, camper, etc. as down payment. 479-3854.

273 PROPERTY FOR SALE

CANADIAN COUNTRY PROPERTIES. Our 62nd year. Free catalogue. Tax Sale Service, Suite 404-VC, 85 Bloor Street East, Toronto, Ontario, M4W 1B5.

280 ACREAGE FOR SALE AND WANTED

P.R.B
P. R. BROWN
AND SONS LTD.
"The People to See"

5 ACRES
$34,500
Ideal country site for a new home in West Saanich. Over 250 ft. of paved road frontage. Drilled well. Offers presented. 385-3435 JOHN EVANS 477-4452

QUADRA ISLAND
Off Campbell River, Vancouver Island. Waterfront acreage Hyacinth Bay 94 acres approx. 3000' waterfront. Large modern 3-bdrm. home with eastern exposure. Tentative approval for subdivision into 4 or more parcels.

SAANICH PENINSULA
12 miles from Victoria, 5 acres view property zoned residential — excellent future subdivision site — presently could be used as hobby farm. Fiancing available to a good covenant. Asking $175,000.
386-2111 W. A. HOOKER 652-3634
MONTREAL TRUST CO.

5 ACRE
NORTH SAANICH
Level, cleared acreage ready for building your home and litestyle. Partly fenced, winter creek and country atmosphere. Just listed $58,900.
J. F. COLWELL
388-6454 592-9828
REALSPAN PROPERTIES LTD.

BUILD YOUR COUNTRY HOUSE
only 5 miles from downtown Victoria on 10 acres with glorious views of the Olympics and the City, and surrounded by other fine estates. Good pastures with stream. Please contact:
GIFF CALVERT 479-4593
NORMAN ROSS & ASSOCIATES LTD.
440, 1070 Douglas 382-6151

9,600 SQUARE FT. BUILDING LOT
—Zoned residential duplex
—Revenue duplex with CCA
—Strata title duplex
—Building financing available
—A growing area
Call: JIM PARK for details—
Res. 652-4119
RICHARD HOLMES, 478-4870
PEMBERTON HOLMES LTD.
1000 Government St.
384-8124

14.6 ACRES
CLEARED PRIME FARMLAND
CENTRAL SAANICH
Ideal site to build your new home or country estate. Excellent for growing any type or crop. Great for livestock or horses. Long enough to land your aircraft. Gently sloping beautiful acreage with irrigation if desired. Vendor will trade for new home in Victoria or U.S.A. property. Asking $150,000. 386-7521 J. P. Dueck, 656-6060. Boorman Investments, 612 Fort St.

5 ACRES — SAANICH
SPECTACULAR VIEWS OF BRENTWOOD WATER
Treed acreage, fully serviced with hydro, telephone, cablevision, producing wells and paved road. Also perc tested. Three 5-acre lots from $59,000. Vendor is also providing each buyer free returned air fare for two to Hawaii and accommodation in our luxury resort townhouse. John Kennett, 384-0131, 385-1491.

ESCAPE!!
Say goodbye to city confiestion. The peace and tranquillity of the country can be yours. A well-treed one acre home site in METCHOSIN is the method of escape. The drive way and building site are in all that is needed is your imagination just reduced to $27,900. MLS. 477-1841 Bernie Wilkinson 477-8838
Block Bros. Realty Ltd.

WATRFRONT 10.5 ACRES SOOKE BASIN. EXCELL. VIEW. TIMBER, GOOD SOIL, $117,500. PLUS 10.35 ACRES, OUTSTANDING VIEW, GOOD SOIL & TIMBER, $67,500. BOTH ON SOOKE ROAD EAST OF SOOKE. BRITISH AMERICAN REALTY. 385-1431 GEO. BREITER 478-8493.

11.4 ACRES
Gobd. potential here as this property has a considerable amount of road frontage. This parcel is treed and could command a good view from the back of the property with some clearing. Call MIKE SWEENEY 386-6164 or 385-1547, CASTLE PROPERTIES LTD.

DEEP COVE RESIDENTIAL. 1.8 well-treed acres. 3 proven wells. This choice property has been approved for sub-division into 3 lots. $55,000. 478-7054.

285 UP-ISLAND PROPERTIES

FOR SALE 1,500 SQ. FT., 4 YR. old bungalow, located on lot 73'x230' in Qualicum Beach. Special features are: 3 bedrooms with en-suite, dining room, family room, free-standing limestone fireplace and attached double garage. Asking price only $62,000. Phone (112) 752-6228.

TWO-BEDROOM CEDAR HOME with beamed ceiling, fireplace, sundeck, garage and carport all on 1.2 acres of well treed property with 140' waterfront and panoramic views across strait at Deep Bay. $72,500 for quick sale. 112-757-9361.

DUNCAN AREA
AHOP house under construction, 3 bedrooms, close to all amenities. Full price $38,000. 746-7098, 746-4049.

285 UP-ISLAND PROPERTIES

PARKSVILLE
Rent with option to buy. 2 bedrooms, wall-to-wall carpet. ¾ of an acre on main highway in Parksville. Large workshop. $44,000 full price. Phone Victoria, 479-2209 or 652-1562.

PEARSON-JOHNSTONE AND ASSOC. LTD.
Parksville Qualicum

TWO LOTS GOING FOR PRICE of one. Ocean view, water, hydro. Parksville. 385-8931.

290 FARMS FOR SALE AND WANTED

REALSPAN PROPERTIES LTD.
1031 VANCOUVER ST. 388-6454

CENTRAL SAANICH
12-ACRE FARM
You won't believe this one! 12 acres of beautiful (partly treed) farm land with the following: Fully fenced land; air conditioned home; indoor swimming pool, year-round creek; large, stocked trout pond; automatic irrigation system; heated workshop; modern barn and hay shed, etc., etc., etc. Just listed—Vendor is leaving Victoria. Price $210,000.
R. I. MURPHY
398-5454 592-7250

200 ACRE FARM FOR LEASE north of Nanaimo. 150 acres in hay balance in pasture. Can be partly irrigated. 112-403-252-3026, evenings.

293 GULF ISLAND PROPERTIES

JACK MEARS OAK BAY REALTY LTD.
Member
Relocation Services Canada
2194 OAK BAY 598-3321

A VERY ACCESSIBLE WEEKEND RETREAT
A refreshing ½ hr. sail from Swartz Bay to Salt Spring Island. Arrive at Fulford Harbor. Then a soothing 2 mile drive past farms and fields to Picturesque Weston Lake. Okay, you're relaxed now and all set to enjoy your cozy lakeside cabin. Amongst tall trees on 1-3rd acre. There's a long floating dock with 2 rowboats. Super swimming, trout fishing excellent. The solid cabin offers huge kitchen, dining area looking onto the lake. Living room with raised hearth fireplace. A bedroom off the living room. 100 Amp wiring, abundant insulation, pumped water, and listen to this! Fully furnished including utensils, boats, even some fishing gear. At the sacrifice price of $41,000, because the vendor wants it sold fast! MLS. JACK PETRIE 598-3321.

SALT SPRING ISLAND
POST AND BEAM
$72,900
Beautiful! Southwest exposure overlooking St. Mary's Lake. Situated on 1 acre, this 4-year-old post and beam home has large in-line living room with stone fireplace and dining room. 2 bedrooms and 2 bathrooms. Full basement, double carport.
Murray Blannin
388-6424 598-2200 Res.
BAYSHORE REALTY LTD.
1006 FORT ST.

Island Waterfront
$79,000 Asking
APPROXIMATELY 3 ACRES OF TREED PROPERTY WITH BEAUTIFUL SUMMER OR YEAR ROUND RESIDENCE. 160 FEET OF WATERFRONT. GUEST COTTAGE AND WORKSHOP INCLUDED. THIS CLEAR TITLE PROPERTY LOCATED ON BEAUTIFUL THETIS ISLAND IS AVAILABLE WITH TERMS TO APPROVED PURCHASER. EXCELLENT FERRY SERVICE WITH VERY LOW RATES. TO VIEW CALL JIM WEBBER AT 658-5977 OR B. LAWLESS AT 598-6323 OR OFFICE 382-7276.
TOWN & COUNTRY REALTY

PENDER ISLAND
197 FT. WATERFRONT
3 ac. overlooking Browning Harbour. Beautifully treed, gently sloping. Driveway in. Hydro and telephone available. M.L.S. No. 25200. $29,950
LOG COTTAGE
Rustic cottage with 3 pce. bath, secluded 1 ac. lot, but close to store, golf course, church. $26,000
CHARMING WATERFRONT HOME
3 ac. park with approx. 217 ft. waterfront on Navy Channel with spectacular views of Mt. Baker. 2 bedroom home with fireplace, guest cottage, large garage and workshop. $79,900
For further information call Teddie Kent 629-3597, Pender Island. Shawnigan Realty Ltd., Box 16, Shawnigan Lake. 743-5311.

SALT SPRING ISLAND
GOOD SELECTION — of 5 and 6 acre wooded lots. Several locations. Variety of trees. Some with excellent seaviews, good growing soil, and sunny Southern exposure. Near beach accesses. From $25,000 each. Some terms.
ANN FOERSTER 537-5156
DALE NEILSON 537-5161
PEMBERTON HOLMES LTD.
Box 929 GANGES, B.C.
537-5568

SALT SPRING HIDE-A-WAY
Approx. 2 acres of treed property, meadow lands & a creek. Ideal for holding property or a family with children. School bus within a block. As low as $500. Water & power.
385-7721 Kent MacLeod 595-4273
GARDNER REALTY LTD.

PRIVATE SALE
Beautiful Saturna Island waterfront property. Cottage with 13' trailer. $22,000. 479-3701, 366-9936.

294 MAINLAND AND OUT OF PROVINCE PROPERTIES

145 ACRES, ONLY $2500 DOWN, half mile of Fraser River frontage, located near Goat River, B.C., 35 miles north of McBride. Mostly rich river bottom, suitable for farming or ranching. Full price $22,500, only $2500 down, $200 monthly, 9% interest. For full information, map, pictures write Owner, 3530 Midland Road, Victoria, B.C.

5 ACRES, PORT ANGELES WITH Straits views, $15,000. Also have 320 acres with complete private 40 acre Lake near Burns Lake, B.C., $300 an acre. By owner, 922-3407 Dave, 5417 108 Ave., N.E. Kirkland Washington, 98033.

WHISTLER MOUNTAIN
3 bedroom furnished cabin, for sale by owner, spectacular views, lot 80. Mountain View Drive, Alpine Meadows. Asking price $60,000. Phone 479-4964.

2 BEAUTIFUL LOTS WASHINGton State, 1 Paradise Lake Country Club, 1 Sudden Valley view lot. Will handle finance. More information phone 474-2409.

CONDO. FOR SALE ON MAUI, Hawaii, 1,168 sq. ft. $72,000. Trades considered. 478-7287.

TRADE
Through
CLASSIFIED

Deaths and funerals

305 DEATHS and FUNERALS

ALGUIRE—On August 23, 1977, at the Royal Jubilee Hospital, Frank Seibert Alguire, aged 75 years of 405-1440 Beach Drive. A resident of Victoria for 20 yrs. He is survived by his loving wife Gladys at the residence; one son Harold, and daughter Jean of Victoria; three grandchildren and two great-grandchildren.
Funeral service in St. Phillips Church, 2928 Eastdowne Rd., on Friday, August 26 at 11:00 a.m. with the Rev. N. Robinson officiating. (Flowers gratefully declined.) McCall Bros. Funeral Directors in charge of arrangements.

CARSON — In Victoria, B.C., on August 20th, 1977, Mrs. A. Carson, in her 91st year, widow of George H. Carson, pioneers of the Marwayne, Alberta, district and moved to Victoria in 1960. She leaves her daughters, Mrs. Kathleen Stevenson, Okanagan Falls, B.C., and Mrs. Ann Durance, Three Hills, Alberta; six grandchildren.
Service will be held in the Sands Mortuary Limited "Memorial Chapel of Chimes" on Friday, August 26th, 1977, at 3:00 p.m., Rev. C. R. McKnight and Rev. L. Durance officiating. Interment in Hatley Memorial Gardens. (Flowers gratefully declined. Those so desiring may contribute to The Gideons International in Canada, c-o Don A. Robertson, 402-2626 Cook St., Victoria, B.C.
SANDS — VICTORIA

DUPREY: Suddenly in Edmonton, Alberta, on August 22nd, 1977, Gregory James Duprey, aged 18 years, born in Winnipeg, Manitoba. He is survived by his parents, Hector and Cecilia Duprey, in Victoria; his sisters, Mrs. Jacques (Louise) Duval, Mrs. E. (Elaine) Johnson, Janine, Darla and Leah and his brothers, David and Mark.
PRAYERS will be offered in McCall Bros. Chapel, Johnson and Vancouver Streets, on Thursday, August 25th, 1977, at 7:30 p.m. MASS will be celebrated in St. Joseph's Church, 745 W. Burnside Rd., on Friday, August 26th, 1977, at 2:00 p.m. with the Rev. B. Hanley celebrant. Interment at Royal Oak Burial Park. (Flowers gratefully declined. Friends, if desired, may donate to the charity of their choice or to the Cancer Fund, 857 Caledonia Avenue.)

JEFFREY: Enid Marjorie (nee Flint), on August 23rd, 1977, after a long illness. Born March 10th, 1903, in Wylye, Wiltshire, England, she arrived in Canada with her mother and two sisters in January, 1915, her father and brother having preceded them in 1910. She graduated from Victoria High School and worked for the Provincial Government as secretary to the Victoria Postmaster until her marriage in 1942. Her husband, William, predeceased her in 1976. She is survived by a son, Robin, and daughter-in-law, Leslie, of Canberra, Australia; by two sisters, Mrs. Doris Beeston and Mrs. Grace Tallack, and a brother-in-law, Bertram Tallack, all of Victoria; by nephews and nieces.
Funeral service in McCall Bros. Chapel, Johnson and Vancouver Streets, on Thursday, August 25th, 1977, at 11:00 a.m., with the Rev. David Fuller officiating. (Flowers gratefully declined. Donations, if desired, may be made to the Cancer Fund, 857 Caledonia Avenue.)

KNIGHT—Suddenly in Victoria on August 23, 1977, Daniel Knight in his 95th year of James Bay Lodge. Born in West Bromwich, England and resident here for many years. He was a long time member of Camosun Lodge AF and AM, No. 60, B.C.R. and a member of Haida Lodge AF and AM No. 166, B.C.R. He leaves his grandson and wife, John William and Mary Wood of Marysville, Washington, at present in Victoria; three great-grandchildren.
Funeral service under Masonic auspices in McCall Bros. FLORAL CHAPEL, Johnson and Vancouver Sts. on Friday, August 26 at 2:15 p.m.

LODGE FUNERAL NOTICE
An emergent communication of Camosun Lodge AF and AM No. 60, B.C.R., will be held in the Masonic Temple, 650 Fisgard St. on Friday, August 26 at 1:30 p.m. for the purpose of conducting the funeral of our late brother, Bro. Daniel Knight. Members of sister lodges and sojourning brethren are invited to attend.
By order of the Worshipful Master
W. Patterson, PM, Secretary

LAVERY — On August 21, 1977 at the Victoria General Hospital, William James Lavery aged 72 years of 4126 Hawkes Ave. He is survived by his loving wife Josephine at the residence; his mother, Mrs. Edith Lavery of Winnipeg; several nieces and nephews. He was predeceased by his father, Samuel, sister Martha and brother Vic. He worked as a linotype machinist for the newspapers in Winnipeg, Calgary and Vancouver and was employed with the Queens Printer in Victoria until his retirement in 1969. He was a member of the International Typographical Union and the Army, Navy and Air Force Veterans, Victoria Unit No. 12.
Funeral service in McCall Bros. Chapel, Johnson & Vancouver Sts. on Thursday, August 25 at 1:15 p.m. with Padre Tony Roberts officiating. (Flowers gratefully declined. Donations, if desired, may be made by friends to the Heart Fund, 1068 Blanshard St. or charity of their choice.

MACDONALD—On August 23, 1977 in hospital in Victoria, Mrs. Ella Gladys Macdonald, widow of the Rev. William Malcolm Macdonald, a resident here for 10 years, formerly of Galt, Owen Sound and London, Ontario.
Funeral service in the FAMILY CHAPEL of McCall Bros. on Friday, August 26 at 10:15 a.m. with the Rev. N. Archer officiating. Interment at Royal Oak Burial Park

MOSS—Suddenly on August 22, 1977 in Victoria, Mr. Lloyd Robert Moss of 1024 Bay St., aged 18 years, beloved son of Mr. and Mrs. Lloyd Ralph Moss. Besides his parents, he leaves his maternal grandmother, Mrs. M. Tuttle of Victoria; paternal grandmother, Mrs. Viola Moss of Victoria; two sisters, Mrs. L. (Betty) Boudreau of Victoria and Sherry Ann at home; several aunts, uncles, cousins and many loving friends. He was associated with B.C. Packers for the past two years.
Funeral service in McCall Bros. FLORAL CHAPEL, Johnson and Vancouver Sts., on Friday, August 26 at 1:15 p.m.

QUAN — Suddenly in Victoria, as a result of a car accident, on August 21, 1977, Steven Quan, aged 22 years, a native son. He was a former student of Royal Oak School and Claremont High School and was active in sports, especially baseball and tennis. He is survived by his father, Gordon J. K. Quan; his mother Mrs. Lily Quan; two brothers, Ming and Tony; two sisters, Brenda and Annette; numerous aunts, uncles, cousins and a host of friends.
Funeral service in McCall Bros. Chapel, Johnson and Vancouver Streets on Friday, August 26, at 3:30 p.m. (Flowers gratefully declined. Friends so desiring may send their donations to the Cordova Bay Soft Ball League Association, 941 Sutcliffe).

RAAFLAUB — On August 23rd, 1977, Clarence E. Raaflaub of Victoria. Survived by his loving wife Ruby; two brothers: Garfield, Kingston, Ontario; and Olen, Toronto; Five sisters: Rhodella, Delphine and Elva all of Toronto, and Freeda and Orma of Pembroke, Ont.
Private Memorial Service Friday, August 26th, in the chapel of First Memorial Services, 4725 Falaise Dr. Pastor R. C. Nelson officiating. Cremation. In Lieu of flowers donations to the Queen Alexander Solarium, and George Pearkes Clinic would be appreciated. No letters or cards please. Arrangements through the Memorial Society of B.C. and FIRST MEMORIAL SERVICES LTD.

SOVENKO — Ruth Doreen, in Victoria, B.C., on August 19th, 1977, after a lengthy illness. Survived by her loving husband Peter, Matthew Sr., daughter Debra, son Peter, Jr., her father George Christie, brothers Gerald, Gordon, Donald, and sister Jean, all of Montreal, also by her mother-in-law, Mrs. Pauline Holak, and sister-in-law Phyllis Herbert, both of Victoria.
Funeral Thursday August 25th at 11 a.m. in the Chapel of First Memorial, 4725 Falaise Dr. Padre Tony Roberts officiating, followed by interment in the Royal Oak Cemetery. Arrangements by the Memorial Society of B.C. and FIRST MEMORIAL SERVICES LTD.

305 DEATHS and FUNERALS

SOHLEN—On August 22nd, 1977, Gote (Ray) Sohlen of Victoria and formerly of Prince George, aged 62 years. Survived by his loving wife Edyte; three sons: Hans, Calgary; Arne, and Allan, Victoria; a brother Gosta and sister Mrs. Anne—Britt Berntzen, both in Sweden.
Private family cremation. In lieu of flowers donations to the Royal Jubilee Hospital Respiratory Unit would be appreciated. Arrangements by FIRST MEMORIAL SERVICES LTD.

TUPPER—Hollis Perry of Vancouver, and formerly of Victoria, suddenly on August 23, 1977, in his 80th year. Survived by his foster son, Michael; nephew, Earl Tupper of Prince George and good friend, Mrs. Sylvia Ritchie of Sidney, B.C.
The Rev. Doctor A. E. King of the Metropolitan United Church will conduct the graveside service 1:15 p.m. Friday, August 26th in the Royal Oak Burial Park, Falaise Drive, Victoria. Arrangements through the Memorial Society of B.C. and First Memorial Services.

UNDERWOOD — After a lengthy illness, on August 22nd, 1977, James Underwood of 950 Rockland Ave., aged 89 years. Predeceased by a daughter, Edith Moncur. Survived by his loving wife Jean and daughter, Mrs. K. G. (Norma) Lewis, Victoria. Five grandchildren and one great-grandchild. On sister Elizabeth Underwood, England, Mr. Underwood was born in Aberdeen Scotland, coming to Canada at an early age. He resided in Turtleford and Saskatoon, Sask., and Calgary, Alta., before retiring in Victoria in 1967.
Memorial service Friday, August 26th at 3 p.m. in First United Church chapel, Quadra at Balmoral. Reverend George Struthers D.D. officiating. Cremation. In lieu of flowers donations to the B.C. Cancer Society would be appreciated. Arrangements through the Memorial Society of B.C. and FIRST MEMORIAL SERVICES Ltd.

WEARMOUTH — In Saanich, B.C. on August 20th, 1977, Mrs. Margaret Ella Wearmouth, age 85 years. Born in Moncton, N.B. late residence 2166 Mt. Newton Cross Road. Predeceased by her husband, Herbert Farrow Wearmouth, in 1976. She leaves 2 brothers, 3 sisters, several nieces and nephews.
Service will be held in the St. Andrew's Anglican Church, Third Street, Sidney, B.C. on Thursday August 25th, 1977 at 1:00 p.m. Archdeacon R. B. Horsefield officiating. Interment in Holy Trinity Cemetery. Flowers gratefully declined. Arrangements by the Sands Funeral Chapel of Roses, Sidney, B.C.
SANDS — SIDNEY

309 IN MEMORIAM

THEY SHALL GROW NOT OLD AS WE WHO ARE LEFT GROW OLD, AGE SHALL NOT WEARY THEM, NOR THE YEAR'S CONDEMN, AT THE GOING DOWN OF THE SUN, AND IN THE MORNING, WE WILL REMEMBER THEM.
WITH GRATITUDE, SANDS

CHRISTENSEN — In loving memory of mother, Mette Christensen, who passed away August 25, 1976. And dad, Chris Christensen, who passed away August 17, 1976.
—Always remembered by their son, daughter-in-law and granddaughter.

McCLURE — In loving memory of Thomas Adams McClure, who passed away August 25, 1955.
—Always remembered by his sister, brother-in-law and niece.

310 FUNERAL DIRECTORS

McCall's
WEDNESDAY
MASON, Mr. William
Private Service
—FAMILY CHAPEL
ROBINSON, Mrs. Constance E.
2:15 p.m.—FLORAL CHAPEL
QUAN, Mr. Steven
INQUEST
7:30 p.m.—FLORAL CHAPEL
THURSDAY
JEFFREY, Mrs. Enid Marjorie
11:00 a.m.—FLORAL CHAPEL
LAVERY, Mr. William James
1:15 p.m.—FLORAL CHAPEL
DUPREY, Mr. Gregory James
PRAYERS
7:30 p.m.—FLORAL CHAPEL
MOSS, Mr. Lloyd Robert
INQUEST
7:30 p.m.—FAMILY CHAPEL
FRIDAY
MOSS, Mr. Lloyd Robert
1:15 p.m.—FLORAL CHAPEL
DUPREY, Mr. Gregory James
MASS
2:00 p.m.—ST. JOSEPH'S CHURCH
QUAN, Mr. Steven
3:30 p.m.—FLORAL CHAPEL
TO BE ANNOUNCED
MACDONALD, Mrs. Ella Gladys
ALGUIRE, Mr. Frank
McCALL BROS.
Floral Funeral Chapels
385-4465

Sands
SEVEN CHAPELS SERVING VANCOUVER ISLAND
Sensible Prices
Dedicated Service
For Information In Victoria Phone
388-5155

MEMBER BY INVITATION
NSM NATIONAL SELECTED MORTICIANS
SINCE 1892
VICTORIA, 388-5155
SIDNEY, 656-2932
COLWOOD, 478-3821
NANAIMO, 753-2032
DUNCAN, 746-5213
LADYSMITH, 245-2331
Removal And Service Arrangement
Covering Vancouver Island
A Division of Sands

IFC INTERNATIONAL FLIGHT CARE
Specializing in forwarding to or from anywhere
WORLD WIDE FUNERAL INFORMATION SERVICE
call collect (604) 388-5155
or cable
"Mortuary Victoria"
A Division of Sands

Haywards (B.C. Funeral Co.)
Thomson & Irving
Funeral Chapels
1625 Quadra St.
386-3505

310 FUNERAL DIRECTORS

CUNNINGHAM FUNERAL CHAPEL
1155 FORT STREET
Phone 384-5512 or 384-8626
Offering dignified moderate service for all. Geo. S. Cunningham, owner, manager.

FIRST MEMORIAL SERVICES
Serving the Public and Exclusive Undertakers for the Memorial Society of B.C. 658-5244

311 MONUMENTALS

MORTIMER'S MONUMENTAL WORKS
New MODERN Location
709 KINGS RD. at Douglas
100 years of service to Vancouver Island and the Islands
383-6421

STEWART MONUMENTAL Works Ltd.
ESTABLISHED 1896
Marble fireplace and tabletops
1403 May St. 384-3452
Memorial of Distinction

LUNDS
926 FORT ST.
AUCTION
TOMORROW 1:30 P.M.
FURNISHINGS
OAK REFECTORY TABLE
AND FOUR CHAIRS
TWIN BEDROOM SUITE
APPLIANCES—BICYCLES
INBOARD MOTORS
GARDEN TOOLS
& CARTS
"McCULLOCH"
CHAIN SAW
"LAWN BOY"
ROTARY MOWER
GOLF CLUBS—PICTURE FRAMES—SMALL LOTS
LUNDS AUCTIONEERS & APPRAISERS PHONE 386-3308

RE: ESTATE OF
EVELINE FRANCES WHITTON
and others having claims against the above, late of Gorge Road Hospital, Victoria, B.C., are hereby required to send them to the undersigned Executor, at 1280 Douglas Street, Victoria, B.C., before September 26th, 1977, after which date the Executor will distribute among the parties entitled, having regard only to claims of which it then has notice.
Harman & Company,

TENDERS FOR PIPE
Sealed tenders will be accepted up to 4:00 p.m. Friday, August 26, 1977, for the immediate delivery of one truck load, about 2,000 feet of 8-inch AC Class 150 pipe, c/w couplings, including 2% shorts, 2% MOA.
The lowest nor any tender not necessarily accepted.
Greater Victoria
Water District,
479 Island Highway,
Victoria, B.C.
V9B 1H7

NOTICE TO CREDITORS AND OTHERS
Estate of John Edward Owen, Deceased.
NOTICE IS HEREBY GIVEN that creditors and others having claims against the estate of the abovenamed deceased, who died at Victoria, B.C., on February 14, 1977, are hereby requested to send them, properly verified by Statutory Declaration, to the undersigned at 302 Royal Trust Building, Victoria, B.C., before the 20th day of September, 1977, after which date the Administrator will distribute the said estate among the parties entitled thereto, having regard only to the claims of which he then has notice.
And all persons indebted to the said estate are required to pay their indebtedness to said Administrator forthwith.
Official Administrator
for the County of Victoria

NOTICE TO CREDITORS AND OTHERS
Estate of Walter Edwards
Notice is hereby given that creditors and others having claims against the estate of the abovenamed deceased, who died at Victoria, B.C., on March 29, 1977, are hereby requested to send them, properly verified by Statutory Declaration, to the undersigned at 302 Royal Trust Building, Victoria, B.C., before the 19th day of September, 1977, after which date the Administrator with Will annexed will distribute the said estate among the parties entitled thereto, having regard only to the claims of which he then has notice.
And all persons indebted to the said estate are required to pay their indebtedness to said Administrator forthwith.
IAN MAURICE HORNE, Q.C.
Official Administrator
for the
County of Victoria.

NOTICE TO CREDITORS AND OTHERS
RE: ESTATE OF
ROBERT CHARLES HUGHES
NOTICE is hereby given that creditors and others having claims against the above, late of P.O. Box 79, Sooke, B.C., are hereby required to send them to the undersigned Executors at P.O. Box 580, Victoria, B.C., before September 26, 1977 after which date the Executors will distribute among the parties entitled having regard only to claims of which they then have notice.
Dated August 18th, 1977.
VIDA ELLEN HUGHES
and
THE ROYAL
TRUST COMPANY,
Executors.
HARMAN & COMPANY,
No. 540-645 Fort Street
Victoria, B.C.,
Solicitors.

KILSHAWS
1115 FORT ST.
AUCTION
FRIDAY, 7 P.M.
Modern LIVING AND DINING STES.
Vilas
Twin Bedroom Ste.
Vilas
Occasional Pieces
Dinette Sets
Hollywood Beds
HIDE-A-BED
(As New)
Chests, Dressers, China Cabinets
SAANICH MUNICIPAL Clearance
25 BICYCLES
Viewing Daily at
KILSHAWS
AUCTIONEERS LTD.
1115 FORT ST.
384-6441

Special Offer
FOR PRIVATE PARTY CLASSIFIED ADVERTISERS
Use this handy coupon to place your Classified Advertisement and save money.

Name .....
Address .....
.....
Phone No. .....
Signature .....
No. of Insertions ..... Amount Enclosed $ .....
Your ad will run as soon as possible upon receipt of this coupon and payment, or please specify consecutive dates:
.....
.....

FILL OUT AND MAIL TO
SPECIAL OFFER
Victoria Press Ltd.,
P.O. Box 300,
Victoria, B.C.
V8W 2N4.
OR,
DELIVER IN PERSON TO
2621 Douglas St.,
Victoria, B.C.

Classification Number ..... 10 WORDS MINIMUM

10 Words for 1 insertion in The Daily Colonist and Victoria Times: $1.00
10¢ for each additional word.
10 Words for 3 insertions in The Daily Colonist and Victoria Times: $2.50
25¢ for each additional word.
10 Words for 6 insertions in The Daily Colonist and Victoria Times: $4.00
40¢ for each additional word.
Victoria Press Box Charge $3.00 per month.
☐ Replies to be mailed. ☐ Replies to be held for pickup.

All ads must be written in regular classified style, and run on consecutive days.

All real estate, mobile home, rental and business advertising is considered to be commercial advertising and will not qualify for this special offer.

SEND CHEQUE or MONEY ORDER
— NO REFUNDS —
This coupon valid until October 1st, 1977

THE DAILY COLONIST AND VICTORIA TIMES

NAMES in the NEWS

Porn-short shop fined

The way a Camden, N.J. judge sees it, when you buy a pornographic film, at least you ought to get your money's worth. Judge **William Rosenblatt** used the consumer's logic in levelling a $13,775 fine against the owners of the Theatre in the Round. The adult film shop was charged with 135 violations of the state weights and measures law for selling films that were shorter than advertised or films without proper listing of the length.

□

North Korea's official radio says hundreds of thousands of brightly dressed people gave Yugoslav President **Tito** a hero's welcome on his arrival Wednesday in Pyongyang for a week-long visit.

Tito
. . . hero's welcome

□

Bank manager **Stanley Sutton** was shot and killed on the sidewalk outside his Bank of Montreal branch in Melville, Sask. RCMP said a suspect was apprehended within an hour a few blocks away.

□

A Pullman, Wash. psychologist who smokes has devised a shocking treatment for others who want to quit — she zaps them with a 120-volt jolt when they light up. Seventy-one of the 78 smokers who voluntarily joined **Dee Derico's** stop-smoking program two years ago have given up the weed, she says.

□

George Pappajohn's rape victim, **Melonie Edwards,** 37 has filed suit in B.C. Supreme Court for damages against him as a result of the rape. Pappajohn, 38, a wealthy Vancouver businessman, had been sentenced to three years in prison for raping Mrs. Edwards.

□

The accused "Son of Sam" killer startled a New York hospital courtroom by denying he is **David Berkowitz,** the name he has freely used since his arrest two weeks ago. Even Berkowitz' attorney was stunned and quickly asked that his client "stand mute" during the rest of an arraignment where he was charged in three more of six murders attributed to the .44-calibre killer.

□

Country music star **Waylon Jennings** was arrested on drug charges after allegedly receiving a package containing cocaine.

□

Norval Horner, former Tory MP for Battleford-Kindersley, says he has changed his mind about running as a Liberal against Conservative leader **Joe Clark** in the next federal election. Horner, whose brother Jack joined the Liberal Party last spring, said in Saskatoon he planned to stay out of active politics.

□

Andrew Young, U.S. ambassador to the U.N., said in Lagos that the U.S. would never supply arms to black nationalist movements in southern Africa and that Washington was not afraid of Communist influence on the continent.

□

Actor **Walter Pidgeon** remained in critical condition Wednesday in a Santa Monica, Calif. hospital. A spokesman said a blood clot which had formed in the lungs had not dissipated.

□

A 38-year-old unemployed flagpole painter spent nine hair-raising hours perched 300 feet above the ground on a Cambridge, Mass. church steeple, ignoring the pleas of family, friends and police to come down. On his way to the top, **Larry McLeod,** who was described as "depressed" threw down metal pipes and planks from a scaffolding used by workmen during a restoration of the church.

Office metrics: 'Just don't fret'

The provincial education ministry warned Wednesday that businessmen in B.C. should be wary of metric measure information regarding office paper supplies.

The ministry's metric conversion department was commenting on a Canadian Press story out of London, Ont., published in Wednesday's Colonist.

"British Columbia has adopted the sizes approved by the Canadian government specification board and the Standards Council of Canada," an explanatory note from the ministry states. "These approved sizes have not changed significantly from the customary sizes now in use."

The Ontario story stated "stationary and office supplies will be hard hit by the metric revolution . . . everything from steno pads to paper punches has to change."

That may be so in Ontario and Quebec, the B.C. ministry said. "But there will be no need for anyone in B.C. to buy new office supplies, filing cabinets, paper punches and report binders.

"It was precisely for the purpose of preventing an unnecessary financial and organizational burden on business and government that the decision was made to stay as close as possible to established paper sizes," the government memo states.

"The governments of Ontario and Quebec decided to adopt International Standards . . . of paper sizes before (other provinces).

"Business people in B.C. should be wary of information they get from publications and sales representatives from the East who may not realize that Ontario and Quebec are out of step with the rest of Canada."

Drug tax stays for now – minister

Finance Minister Evan Wolfe Wednesday held out little hope for the removal of the seven-per-cent sales tax on non-prescription medication.

Last week Conservative Leader Scott Wallace (Oak Bay) asked the minister to either put the seven-per-cent tax on candy bars and soft drinks or remove it from such non-prescription items as antacids, minerals and vitamins.

In a written reply Wednesday, Wolfe said if he responded to all requests for the removal of the sales tax "70 per cent of the tax revenue would be eliminated. The government, therefore, must be very careful in extending exemptions from this tax any further."

Wolfe added that "studies are continuously being made" on the tax and its applications.

Candy and pop are not taxed because they were generally regarded as "food products for human consumption."

Vitamins, antacids, and minerals don't fall into the same category, according to Wolfe.

Marine calendar

NAVY
Restigouche — at sea, returning Friday.
Fundav, Thunder, Cowichan, Miramichi — at sea, returning Friday.
Saskatchewan, Yukon, Qu'Appelle — at sea, returning Friday at 10 a.m.
Kootenay — at sea, returning Monday.
Endeavour — at sea, returning Sept. 2.

MARINE SCIENCES
Parizeau — Barnard Harbour.
Vector — Qualicum Beach.
Richardson — In Pat Bay.
Pandora II — Amundsen Gulf.

COAST GUARD
Camsell — Cambridge Bay.
Douglas, Ready — Queen Charlotte Strait patrol area.
Racer — Victoria patrol area.
Rider — Sandheads patrol area.
Vancouver — in port.
Quadra — on Station Papa.

MERCHANT MARINE
Fairsea, Royal Viking Star — Victoria.
Belita — Crofton.
Warschau — Nanaimo.
Harfleur — Alberni.

VOLVO 77
if you thought our '76 prices were low — CHECK OUR '77s !!!

240 SERIES 2 DR. $6695*
4 DR. $6895*
WAGON $7199*
• Plus freight and Dealer Prep.
Brian Holley VOLVO 384-1161 8-12
3319 DOUGLAS, BETWEEN WOODWARD'S & WOOLCO

OXFORD FOODS
271 COOK STREET
PRICES EFFECTIVE: Wed., Aug. 24 to Sat., Aug. 27

CHASE & SANBORN COFFEE	LB.	2.99
FLEISCHMANN'S CORN OIL MARGARINE	2 LB. PKT.	1.79
WESTERN FAMILY CANNED MILK	TALL TIN	2/75¢
KRAFT MIRACLE WHIP	32-OZ. JAR	1.19
GOLD SEAL FLAKED TUNA	6-OZ. TIN	65¢
SKIPPY PEANUT BUTTER	3 LB. JAR	2.19
DEVON BARTLETT PEARS	14-OZ. TIN	2/79¢
KENT FROZEN ORANGE JUICE	12-OZ. TIN	59¢
NABOB ORANGE FLAVOUR CRYSTALS	13-OZ. BOX	69¢
YORK CHOICE GREEN PEAS	14-OZ. TIN	2/59¢
NABOB INSTANT PUDDING	3-OZ. PKT.	5/1.00
BETTY CROCKER CAKE MIX	18-OZ. PKT.	69¢
PERFEX BLEACH	128-OZ. JUG	99¢
VIVA PAPER TOWELS	2 ROLL PKT.	99¢
CANADA NO. 1 U.S. SEEDLESS GRAPES		59¢
LOCAL CANADA NO. 2 POTATOES	15 LB. BAG	69¢

the Bay
Closely styled secrets

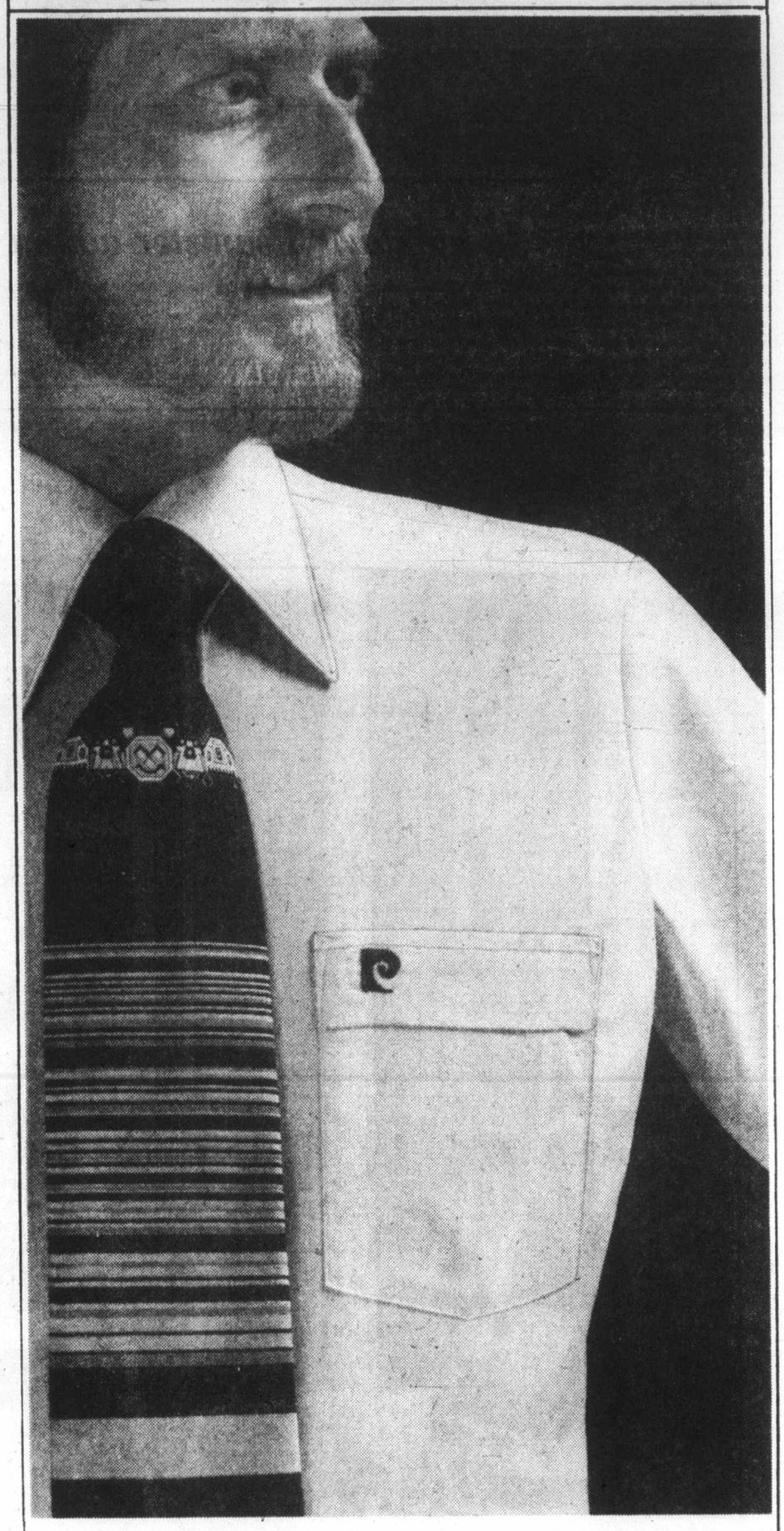

Designer shirts at an amazing price.
'til August 27 only

We're not fooling anyone. That distinctive styling, that lean tapered look, these shirts could only be from one top designer. We can't advertise the name, but we can offer these dress shirts at a terrifically low price. They're of polyester and cotton, in a large selection of plains and some patterns.

Sale 12.99

Dress shirts and ties, Downtown (main), Richmond, Lougheed, Surrey, Champlain, Victoria.

It's hard not to think of the Bay.

Hudson's Bay Company

Pig-tired

When it's going to be one of those long days and one manages to squeeze in some spare time, it's always nice to take rest with a friend, particularly if one is a pig. Ross, left, and Roy did just that while waiting for opening parade for fair in Woodstock, Ont.

CBers facing tougher rules

OTTAWA (CP) — The communications department is designing regulatory changes for citizens band radios in an attempt to clamp down on the "hard-core abusers" of radio airwaves, a department official said this week.

The changes would be designed to provide tougher measures to deal with CB operators who monopolized the airwaves, used the wrong frequencies, deliberately and repeatedly disrupted the airwaves or used illegal amounts of power for their sets, the official said.

As well, tougher measures would be introduced to clamp down on the estimated 60,000 to 120,000 persons across the country who were illegally operating CB radio sets without a licence, he said.

There are more than 600,000 licensed CB operators.

The regulations were expected to be introduced in October or November, the official said.

The department also announced that, starting Jan. 1, 1978, new CB licences would only be issued to operators who have radio equipment meeting tighter tecnhical requirements.

However, CB operators, who had older equipment made under less stringent regulations, would be able to renew their licences without buying the newer equipment, the official said. About 90 per cent of the CB equipment in use was made under the old regulations.

Judge halts Teamster action

VANCOUVER (CP) — Mr. Justice John Bouck of the B.C. Supreme Court has granted an injunction against creating a new Teamster union local for the province's Interior from existing Local 213.

The injunction, which expires Oct. 15, was designed to provide time for the B.C. Labor Relations Board to conduct a hearing into the case stemming from a bitter internal struggle in the union.

The court action was launched by union member Richard Varty against seven Local 213 executives including Senator Ed Lawson.

AIR CONDITIONING?
ASK US
PENINSULA REFRIGERATION & AIRCONDITIONING
(A Division of Peninsula Sheet Metal)
1810 VERLING, VICTORIA
PHONE 652-3937

LUCKY DOLLAR FOODS

FORTUNE, 28-oz. TOMATOES 49¢
PARKAY, 3 lbs. MARGARINE 1.79
DELTA, 2 lbs. LONG GRAIN RICE 89¢
AYLMER, 10-oz. TOMATO SOUP 5 FOR 1.00
LYSOL, 15-oz. TUB and TILE CLEANER 99¢
ROYALE, 2-roll BATHROOM TISSUE 47¢
AYLMER, 32-oz. TOMATO CATSUP 99¢
CHRISTIE'S, 450 gr. OREOS BISCUITS 1.09

KEE'S RESTAURANT
4101 Shelbourne Street
The Finest CHINESE FOOD
DINE-IN OR 10% OFF ON TAKE-OUT ORDERS
Phone 477-1742, 477-5516
Hours: 10 a.m. to 7 p.m. Tues.-Sat.
11 a.m.-7 p.m. Sunday
Closed Monday

• CANADA GRADE A •
PRIME RIB ROAST lb. 1.39
STEW BEEF lb. 99¢
REGULAR GROUND BEEF lb. 59¢
HOT HOUSE No. 1 TOMATOES lb. 59¢
McINTOSH FANCY APPLES lb. 29¢

LUCKY DOLLAR FOODS
Prices Effective: Aug. 25-27
We Reserve The Right To Limit Quantities
KEE'S
4101 Shelbourne St.
477-1742
8-24

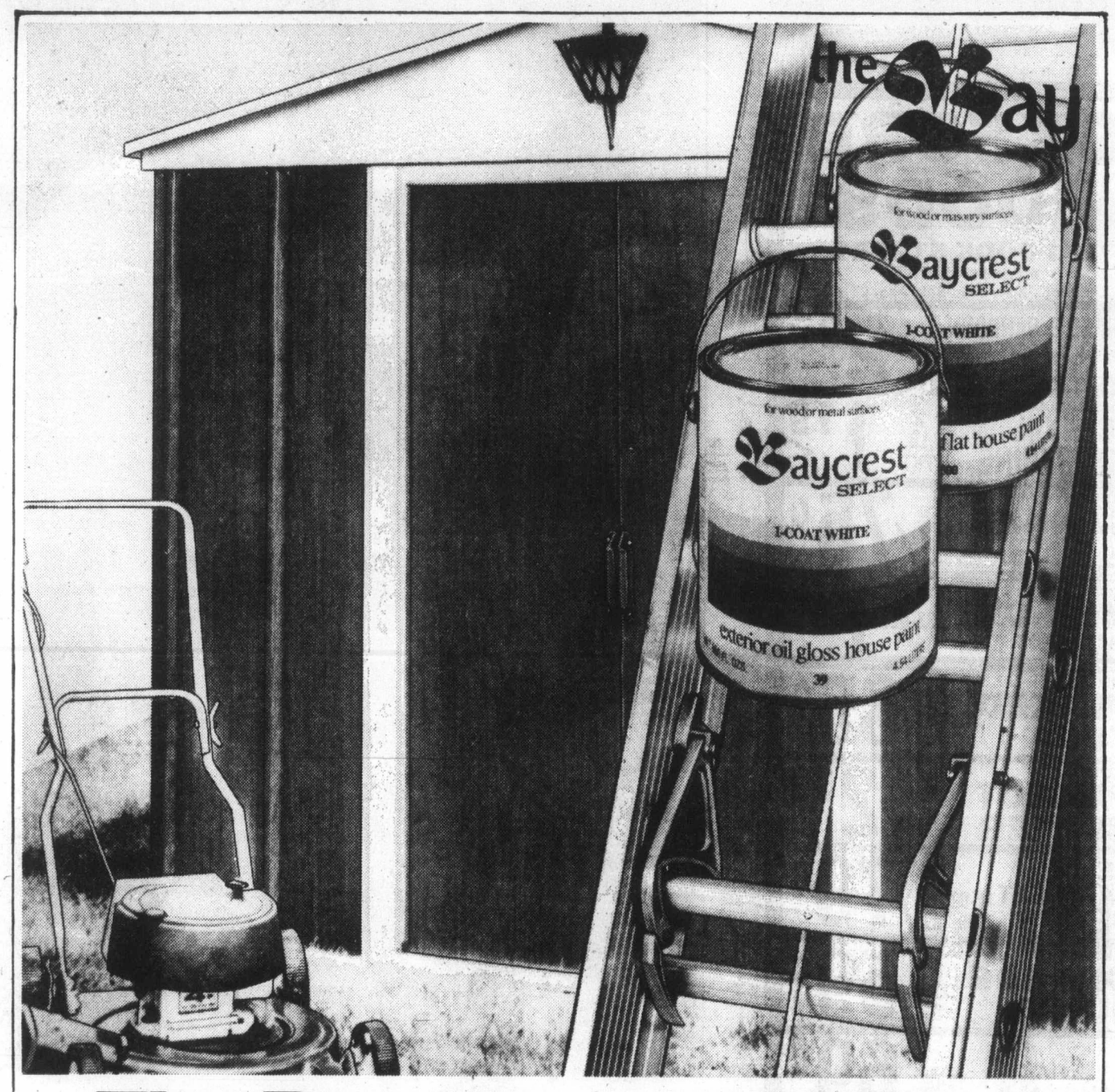

The Bay has everything you need for fall clean-up

Get an 8' x 9' garden shed for the price of an 8' x 7'
The Gable Garden shed, 28% more storage space at no extra cost. Made of fully galvanized steel, with frame anchoring points and one piece wrap-around corners, it comes with illustrated step by step instructions for easy assembly. In a cedar woodgrain finish with white trim.
Sale $189

Brighten up your house with Baycrest Exterior Latex
Dries in just one hour to a beautiful durable finish. Clean up with soap and water. Available in white or custom colors.
gallon Sale 10.99

Baycrest Exterior Alkyd gloss paint
Dries overnight to a finish that withstands weather. Clean up with solvent. Available in white or custom colors.
gallon Sale 11.99

24 foot extension ladder
With rubber safety feet. Just the thing for all your fall clean-up chores.
Sale 49.99

Hurry! Sale ends Saturday.
Hardware, Downtown (lower main), Richmond, Lougheed, Surrey, Champlain, Victoria

Hudson's Bay Company

NOW OPEN EVERY WEDNESDAY TO 9 P.M. MON., TUES., AND SAT. 9:30 A.M.-5:30 P.M. WED., THURS., FRI. 9:30 A.M.-9 P.M. PHONE 385-1311.

Trucker survives inferno

SURREY (CP) — Jon Gerberg pleaded with his rescuers to save him as he lay completely hidden within the blazing semi-trailer cab that pinned him after his truck flipped over.

After an hour-long battle with death Tuesday night, Surrey firemen, police and spectators managed to finally free the 28-year-old driver from Coombs on Vancouver island.

RCMP said that when the first police arrived at the exit ramp off the Trans-Canada Highway in Surrey one of the truck's fuel tanks was exploding.

"The driver was still inside," RCMP Constable G. W. Halstead said. "He was conscious, he kept telling us what was happening and yelling to us to get him out."

"It was touch-and-go all the time we worked to free him. We wondered if we could get him out alive," said a fire department spokesman at the scene.

"He was visible from the waist up after a while but the steering wheel was still wrapped around him. The fire was burning all the time."

RCMP and firemen used fire extinguishers to keep flames away from Gerberg. Carbon dioxide tanks, dry powder fire retardants and air chisels driven by compressors were used to control the fire and free him from the wreckage.

"We couldn't have put too much water in the cab or he'd have drowned," said a firefighter.

The man's four-year-old son was thrown clear of the 18-wheel truck before the fuel tank exploded. The boy was uninjured.

Gerberg was taken to hospital and was listed in good condition Wednesday.

RCMP said rain and poor driving conditions may have been factors in the single-vehicle accident.

Sandy gets the news

Like a cloud, says Miss PNE

VANCOUVER (CP) — When Sandy Blackburn, a blue-eyed brunette from Kamloops, became the new Miss PNE, she couldn't quite believe it.

Sandy, 19, five feet, 10 inches tall, said after the ceremony Tuesday: "It's like a cloud."

"I had no idea I would win. There were 39 gorgeous girls out there and they're all beautiful people . . ."

Sandy, wearing an emerald green formal cried when she was named Miss PNE and the other girls clustered around and gave her a cheer.

Her prizes include $1,000, a trophy, a gold-plated lifetime pass to Playland and a modelling course.

Sandy, who entered the pageant as Miss Kamloops, said she hopes her year as Miss PNE will increase her self-confidence.

She will travel to the Seattle Sea Fair and the Vernon Winter Carnival as a PNE representative during her year as Miss PNE.

Sandy, of Westsyde, Kamloops, took social science cources at Cariboo College last winter. She isn't employed now but she'd like to be a stewardess or go into public relations.

Church looks at genetics

What is a human?

CALGARY (CP) — The general council of the United Church of Canada began discussing a 25-page policy paper on genetics and ethics Wednes but no action was taken by the more than 430 commissioners (delegates).

Discussion of the decument will likely resume before the council ends Aug. 30.

In presenting it to the church's 27th general council, Dr. Bruce Hatfield, a Calgary internist and co-author of the report, said the council could assist his committee in determining what it should be doing.

He said council must aid the medical profession in this regard "because you are going to pay for it, not just in dollars and cents but also in emotional costs of tragedies and triumphs."

Hatfield added that he was not speaking on behalf of the medical profession but only as a private individual.

He said the report contains a series of recommendations which are addressed to particular groups, which include the United Church of Canada, the Canadian Medical Association, the Medical Research Council of Canada and the federal and provincial governments

Among the questions posed by the committee was how society would define and understand what it meant to be human, the value that would be placed on persons with mental or physical handicaps and the allocation of resources for scientific investigation or clinical technology which benefits only a limited number of people.

The committee noted a major concern by society dealing with genetics lies in the area commonly called genetic manipulation or genetic engineering.

It said genetic manipulation involves "a gamut of operations," including recent developments where genetic materials are exchanged between the same or different species or where it is used to alter a person's disease state.

But it would also include "all the different methods of transmitting life, other than by sexual intercourse between a male and a female, and including artificial insemination . . . and cloning.

The committee said some forms of genetic manipulation had been conducted in laboratories for more than 30 years in bacteria, adding that similar experiments could be made with cells derived from mammals.

The committee noted artificial insemination had occurred in a number of instances, adding that the greatest controversy on the subject did not surround the ethical or moral questions but rather the legal complications that could arise involving the husband, the wife, the child and the donor.

The committee said cloning is an asexual reproduction of an individual with the genetic composition of only a single parent or donor.

It said this has been accomplished in frogs by the transfer of a nucleus (genetic material) of a body cell to an egg which has had its nucleus removed.

While describing the procedure of cloning, the committee said such experiments have not yet been attempted in humans and there are reasons to believe cloning would be difficult to do in humans.

Videotaper challenges Betamax

NEW YORK (AP) — RCA Corp. says it is introducing a home videotape recorder cheaper than those now on the market and with double the taping capability.

RCA announced Tuesday it will price its model at $1,000 (U.S.), offering competition to the $1,300 Betamax cassette machine produced by Sony Corp.

The RCA model will offer cassettes at $17.95 that can tape up to two hours of television programming, and four-hour tapes at $24.95, the firm said. Sony prices its two-hour tape at $17.

the Bay

4 p.m. to 8 p.m. Thursday Evening Family Specials In The NONSUCH BUFFET

For Adults: ROAST BEEF with Yorkshire pudding, mashed potatoes, vegetable, tea or coffee. 2.09

For Children: BAY BURGER With ice cream, soft drink. 99¢

Hudson's Bay Company

Plea for weather aid

OTTAWA (CP) — An American proposal to station meteorologists at air traffic control centres to improve air safety should be carried out in Canada, says Bill Peppler, managing director of the Canadian Owners and Pilots Association (COPA).

He repeated his view Wednesday that the amount of weather information for light plane pilots has declined in the last 30 years. Light plane pilots should be able to talk directly to qualified meteorologists to find out the weather picture, Peppler said.

But transport and environment department spokesmen said Wednesday a great deal of weather information already is provided at Canadian airports.

They said there is no plan to place university-trained meteorologists at all Canadian air traffic control centres.

They were commenting on a statement by Webster Todd, chairman of the U.S. National Transportation Safety Board, that meteorologists should be placed at the 20 air traffic control centres in the U.S. to deal with an alarming increase in storm-related aircraft accidents.

Todd said at a Washington news conference Tuesday that there should be a 24-hour watch by qualified meteorologists at these centres to analyse and read the weather information to pilots.

"I can hear...
(But I have trouble with some words!")
If this is your problem...
Contour™ Miracle Ear
could be your answer.

Featuring Dahlberg
SHARP CIRCUIT™

Independent clinial tests* show Dahlberg SHARP circuit gives better understanding of speech at reduced sound levels. Years to perfect . . . seconds to put on. All-in-one unit, that fits in your ear with comfort and convenience. When you need a hearing lift, just slip it in your ear. It doesn't cure deafness . . . it does help hearing with amplification. Try Contour Miracle-Ear . . . it may help you.

*For more information and test results, contact:

DAHLBERG HEARING AID SERVICE
The Bay, Third Floor
1701 Douglas St., Victoria 385-5414 385-1311
Hudson's Bay Company

COME HEAR THE DIFFERENCE—OR MAIL COUPON TODAY!

send to:
Dahlberg Hearing Aid Service, c/o The Bay, 1701 Douglas Street, Victoria V8W 2G8
Please send more information on Contour "Miracle-Ear"
Name _____
Address _____
City _____ State _____ Zip _____

the Bay

meet the class of '77

It's a LEVI'S kind of life
Save 3.17 on LEVI'S jeans
Get the LEVI'S feeling in your soles.

LEVI'S fit the way you live. Use the 317 coupon, get into the tough good looks of LEVI'S jeans. Slide into some LEVI'S for your feet, and you're living the LEVI'S life. Save 3.17 on any of these super LEVI'S looks. Prewashed denim wide legs. Fits snug up top and wide all the way down. Regularly 24.95, just 21.78 with the coupon.
Saddleman bootcut. Unwashed denim. Supertight straight leg. Regular 21.95, just 18.78 with the coupon. Prewashed bellbottom. Fits close to the knee then slowly gets wider. Regularly 22.95, only 19.78 with the coupon. Wide cords in four great colours, navy, brown, antelope and loden. Regular 21.95, just 18.78 with the coupon. The cord bell in brown, antelope, loden and navy corduroy. Regularly 20.95, just 17.78 with the coupon.

LEVI'S for your feet, for head to toes great looks, comfort, and good toe-tapping fun.

(a) Sneak, lace up blue denim sneaker, machine washable. 14.95
(b) Duster, lace up sand suede sneaker, comfortably padded. 21.95
(c) Abner, tan leather lace up with crepe sole. 29.95
(d) Marathon, dark brown smooth leather with raised detailing and speed lace. 30.00

Men's Shoes. Downtown Vancouver (main) Richmond, Loughead, Surrey, Champlain and Victoria.

317 DISCO DOLLAR
GOOD ONLY ON LEVI'S PANTS—ONE COUPON PER PANT
The bearer is entitled to a 3.17 discount on any one pair of LEVI'S wide leg cords, LEVI'S bell bottom cords, LEVI'S prewashed denim wide legs, LEVI'S prewashed denim bell bottoms or LEVI'S saddleman boot cut jeans.
COUPON GOOD AUGUST 25, 26 & 27, 1977.
3.17 LEVI'S the Bay

To get the discount, you must have the 317 coupon. Good only on LEVI'S Pants, one coupon per pant, Thursday August 25th through Saturday August 27th.

317. Downtown Vancouver (main), Richmond, Loughead, Surrey, Champlain and Victoria

NOW OPEN EVERY WEDNESDAY TO 9 P.M. MON., TUES. AND SAT. 9:30 A.M.-5:30 P.M.
WED., THURS., FRI. 9:30 A.M.-9 P.M. PHONE 385-1311
Hudson's Bay Company

SALE

the Bay

DINNERWARE AND KITCHENWARE

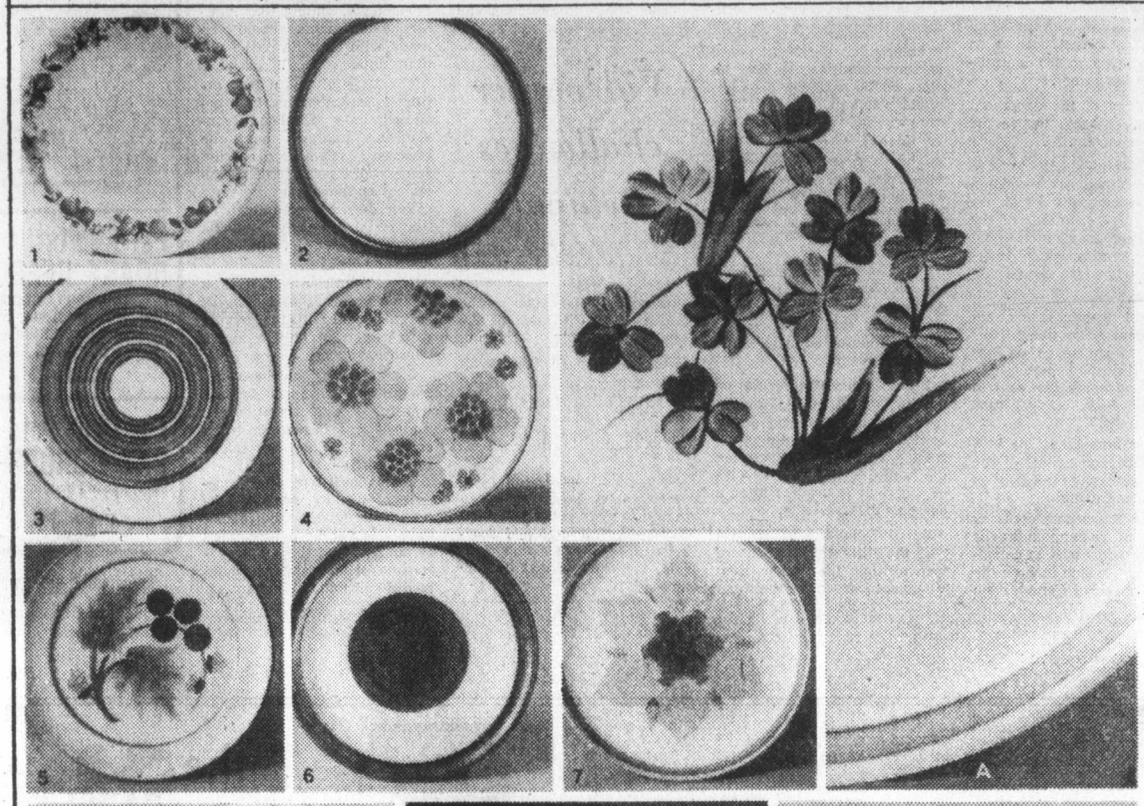

Stoneware by Wedgwood and Denby

A Shamrock five piece place setting	27.99
Wedgwood	
1 Quince 16 piece starter set	$68
2 Blue Pacific 16 piece starter set	51.99
3 Earth 20 piece starter set	59.99
Denby:	
4 Gypsy five piece place setting	27.99
5 Cotswold five piece place setting	27.99
6 Potters Wheel Red five piece place setting	24.99
7 Chatsworth five piece place setting	24.99

Twenty piece set consists of: 4 dinner plates, 4 cereal bowls, 4 bread and butter plates, 4 cups and 4 saucers.
Sixteen piece set consists of: 4 dinner plates, 4 bread and butter plates, 4 cups and 4 saucers.
Five piece place setting consists of: 1 dinner plate, 1 cereal bowl, 1 bread and butter plate, 1 cup and 1 saucer.
***Many Wedgwood, and Denby open stock pieces will be available in the above patterns at similar savings. Shop early for best selection.**
***Personal shopping only as quantities are limited.**

Crepes 'n' things
By Nordic Ware. The new easy way to cook perfect crepes. With dip pan and recipe.
Sale, **18.99**

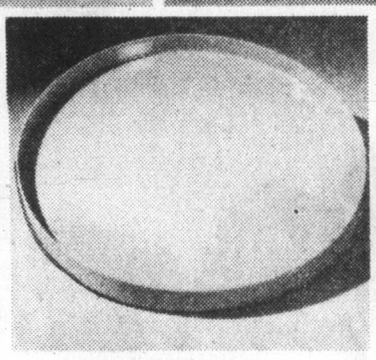

Melamine tray
Swedish made, 15" in diameter, round shape. In assorted colors, dishwasher safe.
Sale, **7.99**

Crepette pan
By Nordic Ware. Aluminum construction with non-stick surface. With dip pan and recipes.
Sale, **9.99**

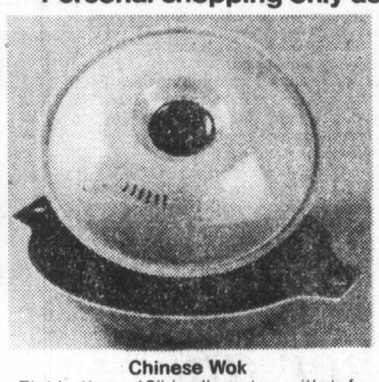

Chinese Wok
Flat bottom, 12" in diameter, with teflon coated interior, red porcelain exterior, lid.
Sale, **15.99**

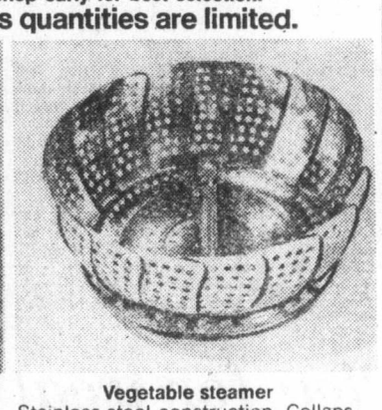

Vegetable steamer
Stainless steel construction. Collapsible, fits most pans. Great for heating leftovers.
Sale, **2.49**

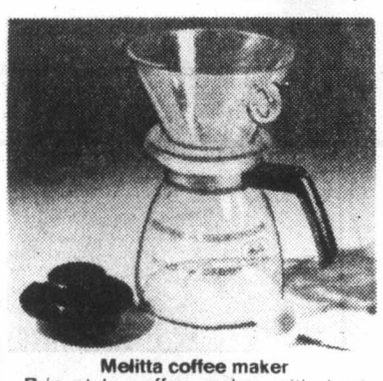

Melitta coffee maker
Drip style coffee maker with heat resistant glass carafe. Complete with 10 filters.
Sale, **5.99**

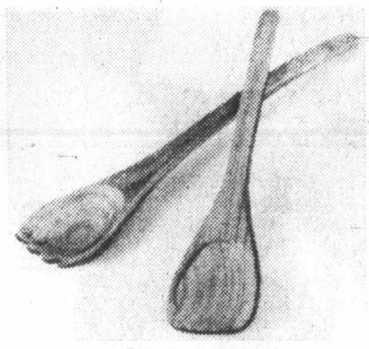

Salad servers
Fork and spoon 14" long, imported from Thailand. Matches teak bowl.
Sale, **2.49**

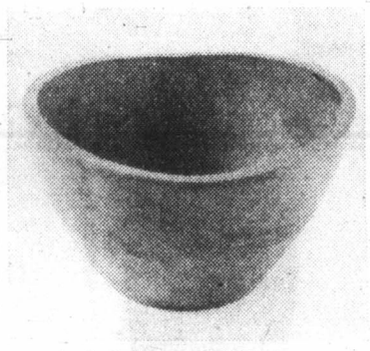

Individual salad bowls
From Thailand, 6" diameter, 3½" deep. Freeform style in teak, handy for serving snacks, too.
Sale, **2.99**

Salad bowl
From Thailand, 12" diameter, 7" deep. Freeform style in teak, good size for entertaining.
Sale, **13.99**

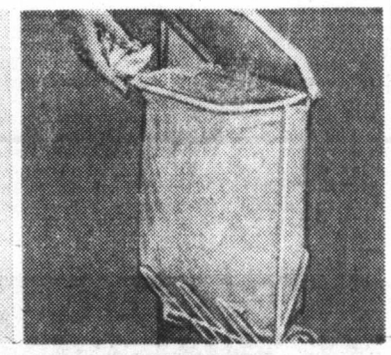

Roll 'n rack
Fits inside most cupboard doors, handy for refuse disposal. 15½ by 11", with 20 bags.
Sale, **5.99**

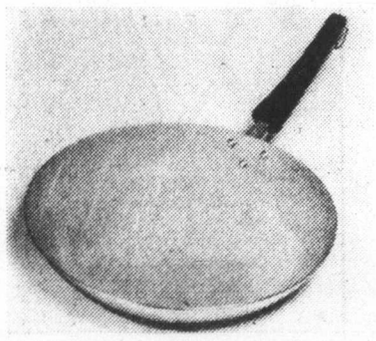

T-Fal frypan from France
Aluminum with bonded non-stick coating. Ideal for heating leftovers, cooking for dieters.
Sale, 10" size **9.99**

Blue enamel canner
Approximately 11 quart capacity. Includes rack which holds 7 pint size jars.
Sale, **7.99**

21 quart canner
In blue enamel, 7 jar rack included. New, deeper size for hot water bath canning.
Sale, **10.99**

Corningware casserole
Rectangular casserole goes from oven or range to table. Handy for so many dishs. 48 oz. capacity.
Sale, **6.99**

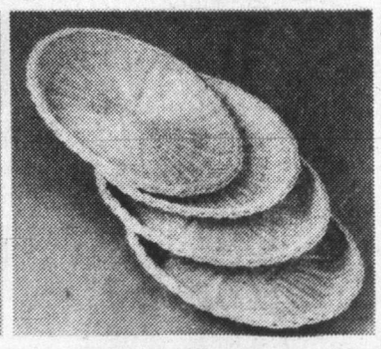

Paper plate holders
Set of four woven rattan plate holders. Use them again and again, for greater stability.
Sale, **2.49**

5 pc. canister set
Nesting canisters with tight lids and recessed handles for stacking. Solid colors of red, brown and orange.
Sale, **7.99**

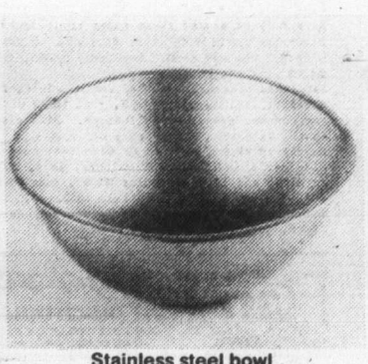

Stainless steel bowl
Great value. Giant 13 qt. capacity bowl ideal for mixing, serving, salads.
Sale, **9.99**

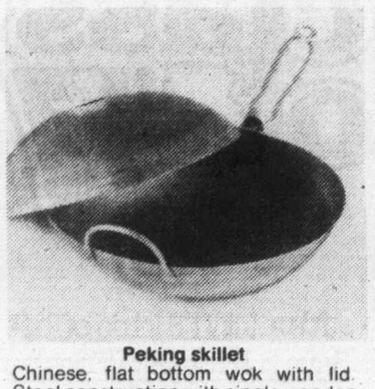

Peking skillet
Chinese, flat bottom wok with lid. Steel construction with single wooden handle. 12" diameter.
Sale, **9.99**

Ironing board
Completely adjustable, 54" standard size, steel mesh construction, with four legs.
Sale, **13.99**

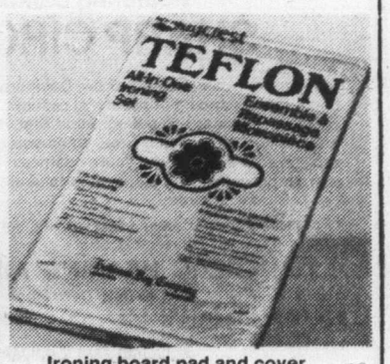

Ironing board pad and cover
Baycrest Teflon all-in-one set. Cover reflects heat, resists scorching. Fits all standard boards.
Sale, **3.49**

China and Housewares, Downtown Vancouver (fourth floor), Richmond, Lougheed, Surrey, Champlain and Victoria

Hurry—sale ends Saturday! SHOP TONIGHT 'TIL NINE.

Hudson's Bay Company

Island
Financial Centre
435 Trunk Road
Duncan

The Daily Colonist.

Vancouver Island's leading newspaper since 1858

Showers, high 19
Weather Details on Page 2

No. 211 — 119th Year | VICTORIA, BRITISH COLUMBIA, THURSDAY, AUGUST 25, 1977 | 15c Daily, 30c Sunday

—CP

A 'bomb' to munch on

Member of armed forces bomb disposal unit dismantles what he thought might be bomb (suitcase, bottom right) but turned out to be someone's lunch (in front of white post). About 200 people were evacuated from National Archives - Public Library Building Wednesday when Ottawa police and army were called in after man left blue suitcase under bench outside building.

This train's bound for unity

OTTAWA (CP) — Canada's Discovery Train is on its way from Washington and is scheduled to arrive here Friday morning.

The 15 converted baggage-cars and passenger coaches that constituted the Freedom train—a travelling museum that toured the United States last year as part of the Bicentennial celebrations—have been bought by Canada and will be used to promote Canadian unity.

The train has been shorn of its historical exhibits and other accoutrements, and is drawn by an ordinary diesel locomotive instead of the magnificent steam engine that hauled it across the U.S.

But Wayne Hunter, president of a private group called the Unity Train Foundation which has promoted the project, said a design board is at work to decide on the "contemporary thematic displays" that the Discovery Train will carry to 83 communities over the next five years to "tell Canadians more about their country and themselves."

Page 2 — Unity

PQ system makes strange bedfellows

Separatist fight to link extremists

QUEBEC (CP) — Some strange alliances in the debate on Quebec independence were being forecast Wednesday after the Parti Quebecois government tabled a white paper on referendums.

The 26-page paper, which proposes ground rules for any future referendum, says pro and con forces must group themselves in ad hoc organizations— groups set up just for that purpose.

This means that in the promised referendum on Quebec independence, those opposed — ranging from arch-conservatives to communists—will have to unite in a single committee. Those in favor would be united in another committee.

Only these organizations would receive financial contributions and only their official agents would have the right to authorize campaign expenses.

The most unlikely combinations of arch-conservatives and radicals will have to join hands if they want to campaign in the independence referendum.

For instance, the Montreal Board of Trade and the Communist Party of Canada would have to fight with a semblance of togetherness.

At a news conference, PQ house leader Robert Burns said the committees may have to decide who can join them.

The paper deals broadly with the issue of referendums, but makes no reference to the independence issue.

"You know as well as I do that during an election campaign too many issues are bandied about on the Quebec political scene to allow the party forming the government to claim that it accurately gauged the public's mood on a fundamental issue," Burns said.

"So it seemed necessary to me to recognize the power of Quebec citizens to give their government clear mandates on these fundamental issues every time the political situation may require," he said.

"That is why the system we are proposing in the white paper was not devised with any specific referendum in mind, whatever its importance."

The paper says the proposed system is based largely

Page 2 — Alliances

'Individual agreements'

Corporate HQs getting special Quebec status

QUEBEC (CP) — Corporate head offices will enjoy special status under one of a series of changes to language legislation introduced by Cultural Development Minister Camille Laurin Wednesday.

Tabling of the four dozen amendments—most of them technical — came a day after the government passed a motion ordering an end to clause - by - clause committee study of Bill 101.

The legislation is due for consideration in the assembly today and third and final reading is possible Friday.

The change on head offices permits "individual agreements" between the French Language Office and corporations on application of increased French-language programs.

Once such an agreement is signed, the firm is deemed to be respecting sections of the law requiring increased use of French in internal communications, documents, advertising and terminology and among employees.

An aide to the minister said the change applied only to operations within head offices of firms and not to other operations in the province. The agreements could be of any length, he said.

Under the original version of Bill 101, the section concerning head offices said merely that the French Language Office had to take account of "the special case of

Page 2 — Special

China agrees to talk with U.S. on full ties

PEKING (UPI) — Chinese Communist Party Chairman Hua Kuo-feng has agreed to meet with U.S. State Secretary Cyrus Vance to discuss the normalization of relations with the United States and the issue of Taiwan, Chinese officials said Thursday.

Chinese and American officials said the meeting would take place this afternoon at the Great Hall of the People.

The meeting with Hua, successor to the late Mao Tse-tung, had been in doubt since Vance's arrival in Peking Monday.

American officials said they would have regarded this trip a failure had Hua, who also holds the post of premier, not met Vance to discuss the restoration of full diplomatic relations between the two countries.

After a series of talks with Foreign Minister Huanng Hua, who holds no party post, Vance held two meetings Wednesday with Teng Hsaio-peng, vice chairman of the party and deputy premier.

U.S. spokesmen described Foreign Minister Huang Vance's discussions with Teng, who survived his second purge and was restored to the Chinese leadership only last week, as "nitty gritty" negotiations which had gone "better than expected."

Teng said China wanted normal relations with the U.S. and said formal ties would "be good for our two peoples and the peoples of the world."

However, diplomatic sources said any agreement on full relations would not come during Vance's visit to Peking. The sources said the issue of U.S. ties with Taiwan was still the major stumbling block to such an agreement.

China considers the island of Taiwan, where the late Chiang Kai-shek fled with much of his army after being defeated by the Communists in battles after the Second World War, to be a mainland province.

After the meetings Teng said that the talks "had been of great use," and added, "We should move forward to full normalization of relations." Vance described the talks as "candid, useful and helpful."

One U.S. official who took part in the 2½-hour session said, "We got down to the nitty gritty."

After the talks, Teng hosted Vance and the U.S. delegation at a banquet in the Summer Palace, a sprawling collection of pavillions and rest houses on the shore of an artificial lake outside Peking.

In his banquet toast, Teng, a close friend of the late Chou En-lai and once considered to be his successor until his second purge, said normalization of relations "would be good for our two people and the peoples of the world."

Vance, in response, said, "We believe that our visit to Peking is an important step toward progress on the road toward normalization."

Vance is due to leave Peking Friday and will stop over in Tokyo to report to Japanese leaders before flying back to Washington Saturday.

Tiger mauls keeper

EDMONTON (CP) — Employees at the Alberta Game Farm have credited Eve McKay, 16, with saving her boyfriend, co-worker Steve Lewis, from a tiger.

Lewis, 20, an elephant handler at the game farm 20 miles east of Edmonton, was in serious condition Wednesday with severe lacerations to the head, neck, chest and right arm.

The incident occurred Tuesday night when Lewis went into the cage of a 400-pound Siberian tiger called Hector to retrieve a hat.

Todd Oeming, 19, son of game farm owner Al Oeming, said five or six workers were playing near the tiger's cage when one of them grabbed Miss McKay's hat and teased Hector with it.

The tiger grabbed the hat and another hat was thrown in. A commotion started and Lewis came by to investigate. He then decided to go into the cage to retrieve the hat.

Oeming said Lewis was partly through the gate when Hector grabbed him by the arm and dragged him in. The animal then took his head in his mouth and began shaking Lewis.

Miss McKay kicked at the tiger and kept it occupied while two workers dragged Lewis to safety.

Oeming said the three-year-old tiger was raised at the game farm since birth and was a pet.

U.K. chaos as airport halt nears

LONDON (CP) — Britain's airports headed for shutdown this weekend as the government refused to meet the demands of 850 air traffic controller assistants for a 17-percent pay raise.

Meanwhile, another work slowdown by the controller assistants produced scenes of chaos at London's Heathrow airport.

Air Canada said it would reduce schedules "through consolidations and aircraft substitutions with larger equipment."

World study

France to offer plan for arms

PARIS (UPI) — President Valery Giscard d'Estaing announced Wednesday that France will present a plan for arms limitations which, if carried out, would affect every country in the world and every type of weapon.

During a cabinet meeting at the Elysee presidential palace Giscard said, "the excessive character of the accumulation of armaments in the world demands that an urgent and determined action be undertaken. France will contribute to it."

Giscard said a "person of international experience" will be appointed to compile a "complete and general plan" for arms limitations around the world and the result of his findings will be released at "an appropriate time."

Foreign Minister Louis de Guiringaud said the plan "has to be real, that is to say, bring about an effective reduction both in quantity and in quality of armaments and to start with the armaments of the countries which have arsenals that are most disproportionate with the necessities of the world strategic balance.

"It has to be general and complete," Guiringaud said, "that is to say it would not tolerate any discrimination aimed at giving a privilege to any one state, any geographic zone or to any type of armament.

"It must be effectively controlled and for this, one must draw on all the possibilities offered by technical progress." Guiringaud concluded.

Giscard said, "international disarmament is an essential problem for France. It answers its peaceful calling, the tradition of its foreign policy and its interests. It is only in the absence of real progress in this field that France has made efforts for its defence aimed at guaranteeing its security and its independence."

Giscard's spokesman told reporters, "over the past 15 to 20 years, the two superpowers have monopolized the problem of arms limitations by orienting it in a direction which corresponded to their interests."

Barnards' brotherly death pact

CAPE TOWN (Reuter) — Heart transplant pioneer Christiaan Barnard has disclosed that he has made a death pact with his brother Marius, also a doctor.

The pact is that either will help the other to die if one becomes terminally ill and has lost the will to live.

Speaking to reporters Wednesday at the launching of his book In the Night season — which deals with the problem of patients who are dying — the heart surgeon said:

"Marius and I decided that we would never let the situation happen where we became terminally ill and lost the will to live but could do nothing about ending our lives."

Inuit ask Ottawa to step in

OTTAWA (CP) — The Inuit Tapirisat (Eskimo Brotherhood) of Canada asked the federal government Wednesday to intervene in a dispute between the Quebec government and Inuit residents over proposed provincial language legislation.

"It should not be necessary to remind the government of Canada that it has an obligation under the British North America Act to safeguard the rights of Inuit, no matter where they live in Canada," Michael Amarook, Inuit president, said in a letter to Warren Allmand, Indian affairs minister.

"Clearly the government of Quebec is determined to disregard those basic constitutional rights."

Native groups fear proposed language legislation, which grants French supremacy in Quebec, threatens their ability to be educated in English or native tongues.

"We are alarmed and saddened when we hear news reports about the Inuit people of northern Quebec communities occupying provincial government offices and ordering public servants to leave town," Amarook's letter said.

"But we fully understand and appreciate the feelings of outrage and frustration of the people concerned."

Inside Today

Swede clears Cree passport —Page 3

Anglers association plans junior derby —King Fisherman, 16

Film shop fined for short porn —Names in News, 49

Church grapples with new genetics —Page 51

Background	5
Bridge	38
Classified	37-47
Comics	34
Crossword	39
Editorials	4
Entertainment	30
Family	27-29
Finance	6-8
King Fisherman	16
Marine Calendar	49
Names in the News	49
Provincial Court	25
Sports	20-24

Miracle's fine but not mine—rescuer

By DON COLLINS
Colonist Reporter

Bill Davis is a plain-talking man who says he likes life the way it is.

He confesses no hankering for anything more than he already has — his home at Campbell River, his maintenance job out at the mill, his wife and 21-year-old son.

It's his way of saying there will be no custody battle over Miracle, the infant killer whale.

"When I found her, she was starving to death — dying. She's alive now and they say she's getting better. That's all I care about. That's all I can really expect," Davis said Wednesday.

Earlier this month, he found the young whale stranded in Menzies Bay, suffering from a gunshot wound and serious infection. In a sense, he became her nurse, feeding her fish daily until Sealand of the Pacific came to the rescue and moved her to the saltwater pool at Oak Bay Beach Hotel.

The odds appeared to be against her recovery, but Miracle (named for her remarkable progress) is reportedly getting healthier by the day and by next month may be well enough to be moved to a new home at Sealand's own quarters.

But what about Bill Davis? He found her. Couldn't he be interested in laying claim to her — in establishing his own marine show?

Not a chance, the unassuming Davis said in a telephone interview.

To begin with, Sealand has the permit to keep her — the only permit allowed since a moratorium was placed on whale hunting, Davis says.

What it really has is a special federal permit for the custody and treatment of the injured and ailing animal.

But Davis says his own thoughts aren't influenced by the question of a permit.

"The only thing that is important is that she receives the right care andd has a good

Page 2 — Modest

'Tough' talks bring northern pipeline O.K. closer

OTTAWA (CP) — Canada and the United States have moved closer to approval of a northern pipeline across the Yukon, winding up the full-scale negotiations between officials of the two countries.

Basil Robinson, Canadian pipeline commissioner, described the talks as "tough but positive" as he arrived back in the capital following six hours of discussions at Andrews Air Force Base near Washington.

Robinson declined to discuss the specifics of the talks, but said no more full-scale meetings of officials are planned.

He says the talks would go to the ministerial level, with a session late this week or early next week, aiming at a political compromise on the terms and conditions for construction of such a line.

Canada has already given tentative approval to an overland route for a pipeline to move Alaskan gas to U.S. markets. A spur line to transport fuel from the Canadian western Arctic to domestic markets could be added in the 1980s.

President Carter is expected to make the choice for the U.S. by Sept. 1, leaving little time for the minsterial talks.

Administration officials say that if Canada tries to force too hard a bargain on the overland route, the president might decide to select a rival proposal from El Paso Co. Ltd. for a pipeline across Alaska and a tanker fleet to move the fuel south.

Although Robinson avoided specifics, other government sources have said the negotiators are looking at some form of property tax or other annual payments to provide compensation to the Yukon for the social and economic impact of the pipeline.

Recommendations to the federal government said a payment of $200 million is in order. But the sources said the concern by the U.S. is not the amount of the payment, but the principle of having a pipeline pay compensation for social and economic impact.

The Canadians are also seeking a diversion in the route of the pipeline to cut more deeply through the Yukon interior, making it easier to build a spur line if needed in the 1980s. It would make the line longer, and therefore the gas more expensive, the U.S. officials say.

Recommendations to Ottawa also urge a two-year delay in the start of construction to 1981 from 1979, allowing more time to settle and to implement native land claims.

The U.S. wants the Alaskan gas as soon as possible to help stave off further winter fuel shortages, but might agree to a delay if additional natural gas can be provided from Alberta in the interim.

The Canadian government says it might allow faster delivery of Alberta gas already contracted for sale to the U.S. or else export more Alberta gas now with the provision it will be returned when Alaskan supplies come on stream.

Raiders destroy film on Hitler

HAMBURG, West Germany (Reuter) — Three masked men burst into a movie house, tied up the projectionist and poured acid over a reel of a documentary film on the life of Adolf Hitler, police said.

Chateau Jubilee

The OAK BAY AREA'S FINEST Condominium Homes

1610 Jubilee Avenue
(off Oak Bay Avenue)
OPEN: 10 a.m.-8 p.m. Weekdays. 10 a.m.-7 p.m. Weekends
Phone 595-4011
Visit us today and view a lifestyle at prices you can afford.
$32,000 to $68,000
Another Quality Development of Vista Homes

FERNHILL PLACE PENTHOUSE
$49,900
A stroke of good luck. 5th floor penthouse with fireplace, 2 bedrooms, 2 full bathrooms.
Also 3 units, all 2 bedroom, priced from $41,500 with quiet pleasant garden outlook.
Open House 12 noon to 9 p.m.
EVERY DAY
614 FERNHILL PLACE
Turn at Esquimalt Arena
JOE MANTON
388-6691 382-5211
Roberts Investments Ltd.
8-19

300 FT. PRIME SEAFRONT
Superb Home — 2.38 Acres
Sunny side of Peninsula, Guest cottage, Rose Garden, Pasture for Horses. Boat ramp to protected beach. Excellent salmon fishing. Please contact
MILDRED STAPPELLS
384-8124, Pager 506
For brochure on this "Rare Property"
Pemberton, Holmes Ltd
1000 GOVERNMENT STREET 384-8124

WE HAVE AN OPENING IN OUR INDUSTRIAL—COMMERCIAL—INVESTMENT DEPARTMENT
FOR AN EXPERIENCED REALTOR
ALL ENQUIRIES TREATED IN CONFIDENCE
FOR FURTHER INFORMATION CONTACT
REALSPAN PROPERTIES LTD
R. I. MURPHY
J. F. COLWELL
388-6454
8-24

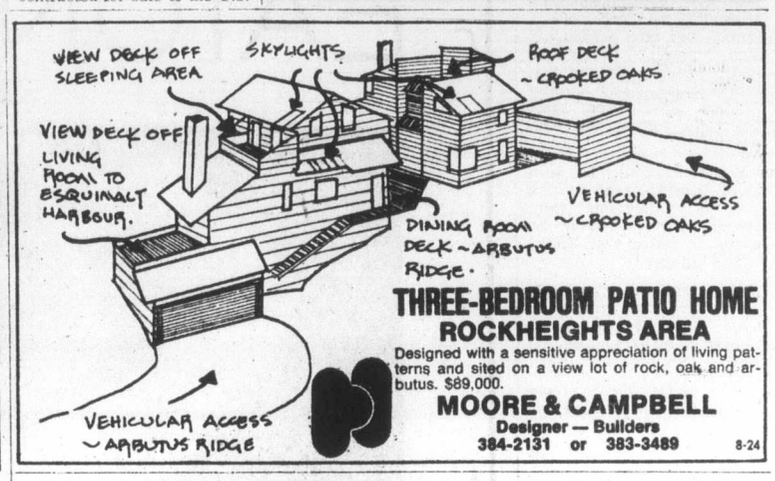

THREE-BEDROOM PATIO HOME
ROCKHEIGHTS AREA
Designed with a sensitive appreciation of living patterns and sited on a view lot of rock, oak and arbutus. $89,000.
MOORE & CAMPBELL
Designer — Builders
384-2131 or 383-3489
8-24

You are cordially invited
TO VIEW
2605 WINDSOR ROAD
AN EXCLUSIVE CONDOMINIUM IN OAK BAY
Superb water and park views, Marina, Beach Hotel, Golf Course, Parks, Shops at your door.
Spacious suites with separate dining room, all quality appliances, fireplaces (4th-5th floor), your choice of colours
Swimming Pool, hydro swirl pool, sauna, steam room, changing rooms, social lounge, controlled entrance parking, roof garden, back court yard.
VIEW
MONDAY TO SATURDAY
1:30 to 4:30 p.m.
or by appointment with
PETER NASH
598-3321 592-3473

You are cordially invited
TO VIEW
Tod House
IN THE CENTRE OF OAK BAY
CORNER CADBORO BAY RD.—HAMIOTA
A NEW EXCLUSIVE CONDOMINIUM RESIDENCE
FOR DISCRIMINATING PEOPLE
14 Only Condominium Homes in a Concrete, Steel and Masonry Building Designed and Built with "Energy Conservation" in Mind Maximizing Comfort — Minimizing Unit Costs. Some Excellent Sea and Mountain Views.
VIEW
MONDAY TO SATURDAY
1:30-4:30 p.m.
W. (BILL) MOHR 598-3321 HAROLD WHILEY

You are cordially invited
TO VIEW
1019 McClure
IN THE HEART OF FAIRFIELD
NEW—EXCLUSIVE—CHARMING
All Corner Suites with Fireplaces. Individual Decor. Dishwashers and En Suite. Laundry Plumbing. 1½ Baths. Everything for Quiet Comfortable Enjoyment at A Ridiculously New Low Cost. $43,700-$49,600.
VIEW
MONDAY TO SATURDAY
1:30-4:30
HOWARD BLAKE
598-3321
JACK MEARS
OAK BAY REALTY LTD.
8-15

ROCKLAND AVENUE LOCATION
CONDOMINIUMS
with all the quality and taste this choice residential area demands.
BUY DIRECT FROM BUILDER AND SAVE AT CLEARANCE PRICES!
ONLY 8 SUITES
TWO 1-BEDROOM from $32,900
SIX 2-BEDROOM from $46,900
1170 ROCKLAND AVE.
OPEN
Daily 2 to 8
Sat.-Sun. 12-5
We Take Trades
Diamond Developments Ltd.
8-23

ANNOUNCEMENT
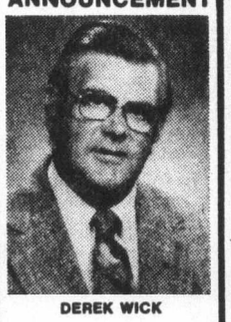
DEREK WICK
Mr. Don Fraser, Manager of Royal Trust Real Estate Department, is pleased to announce the appointment of DEREK WICK to the Real Estate sales staff at its branch 201-3400 Douglas Street, Victoria.
A resident of Victoria, Derek has had a wealth of business experience including real estate sales with Royal Trust in London, Ontario.
Please call Derek anytime if you or your friends are interested in buying or selling property.
Derek offers the following:
— Immediate concentration on your property
— Loan placement service for the buyer
— Realistic market evaluation
— Plus the many advantages of a coast-to-coast Trust Co.
Telephone:
Office 384-8001
Res: 595-2062
FOR SALE Royal Trust "THE SIGN THAT SELLS"

$49,500
FAMILIUS EXCELLENTUS
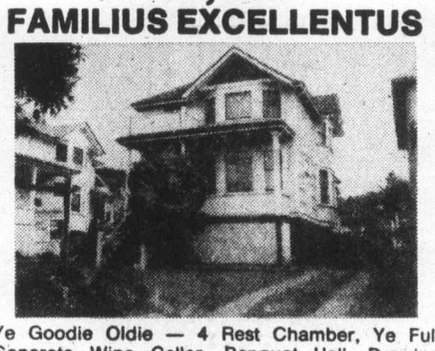
Ye Goodie Oldie — 4 Rest Chamber, Ye Full Concrete Wine Cellar, Banquet Hall, Drawing Room, Electricus Cabinetus Cookery, Ablutions Room. M.L. No. 29698.
F. COLOMBIN
477-0141 PAGER 442 RES. 479-0229
8-24
the Permanent

Industrial Commercial and Multi-Family Capital
We are seeking the placement of commercial capital in prime projects.
It is intended that these funds would be placed in industrial commercial and selected multi-family projects.
Interest rate is currently 10½%. Minimum amount $½ million.
Confidentiality and promptness is assured.
Appointments definitely recommended.

PATRICK C. PARKER
388-4455
MORTGAGE MANAGER
Century 21 REAL ESTATE
J. D. BOSDET LTD.
3293 DOUGLAS STREET
VICTORIA, B.C.

KNOWLES REALTY LTD.
ONLY TWO LEFT at the "HILLSHIRE" Condominium 1525 Hillside Ave.
$2
1-Br. Plus Den, $33,500
2-Bedroom, $36,000
CALL TODAY 384-8101
or any of the following numbers for an appointment to view:
384-8075 pager numbers 307 or 398
595-3022 385-9921
8-14

1480 Garnet Road
where only the best is good enough
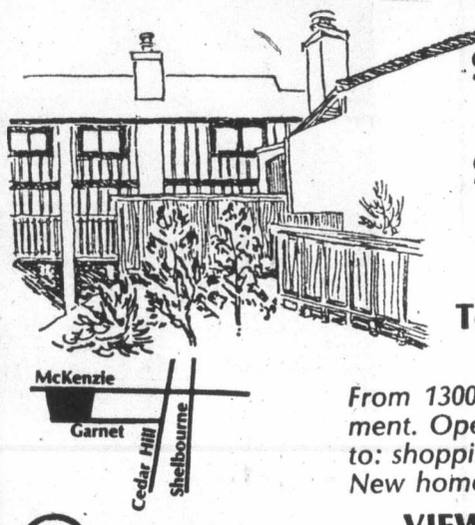

$56,900 to $64,000
3-Bedroom Terrace Homes
From 1300 sq. ft., plus basement. Open fireplaces. Close to: shopping, library, schools. New home warranty.
VIEWING DAILY
1-5 and 7-9
SUNDAY 1-5
388-6691
ROBERTS INVESTMENTS & MANAGEMENT LTD.
702 1175 DOUGLAS 388-6691
8-24

We'll give you a Golf Course..
For a Year.
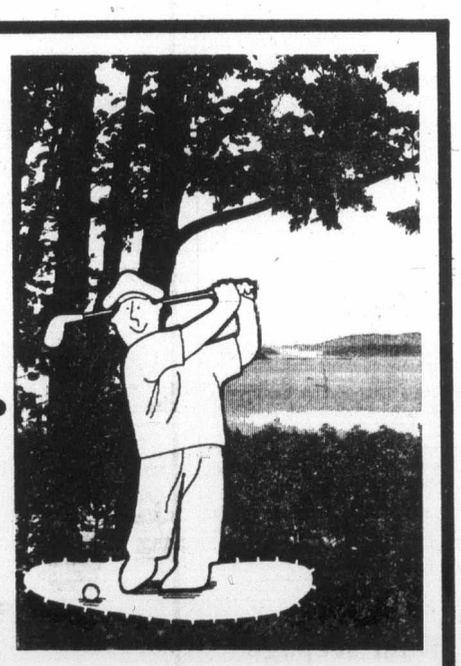
When you buy one of our lots or homes at beautiful Dean Park Estates in North Saanich, we'll give you a year's membership for two at the Glen Meadows Golf and Country Club (includes initiation fee and one year's dues for two adults; value $1200).
Just two miles from Dean Park Estates, Glen Meadows is one of the ten best courses in B.C.
- 18 holes, par 72
- Modern club house, licensed lounge, coffee shop
- Excellent pro shop, driving range, practice putting green
- Tennis courts, with top-notch junior programs in golf and tennis
- Six sheets of ice for curling (open November 77).

Come out to Dean Park Estates in North Saanich. Look at our wide range of forested lots and quality homes for sale. Enjoy the view over the Pacific... and the golf course just over the hill. (offer good until Sept. 17/77)
DIRECTIONS TO DEAN PARK ESTATES: from Victoria, drive out the Pat Bay Highway to McTavish Road, just south of Sidney. Turn left on to East Saanich Road, drive half a mile and look for the sign and stone gate on your right.
Dean Park Estates
Sales Office: 656-7041
Another quality development from Park Pacific

THIS VALUABLE COMMERCIAL BUILDING $655,000

Gross Revenue $72,600 per year. Tenants pay taxes, insurance, and maintenance, etc.
$210,000 down payment.
Trades will be considered.
For Details Call GERRY FINNIGAN, 383-4739 or 386-6164
CASTLE PROPERTIES LTD.
8-23

Good News
Terry Spence
CFAX 1070

The Daily Colonist.
Section Two Thursday, August 25, 1977 Page 13

High Truck Prices?
"NEGATORY!"
PETER POLLEN FORD

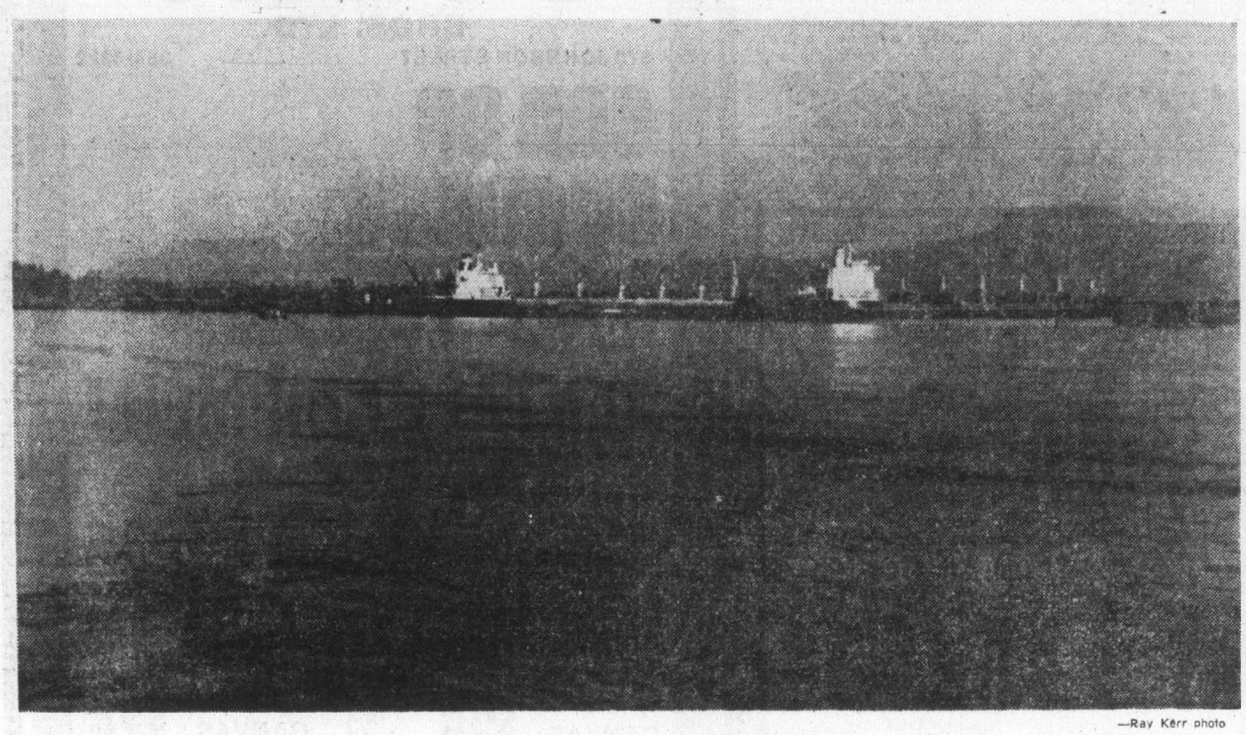

—Ray Kerr photo

Cowichan congregation

With lumber markets humming happily in recent months — and lumber prices doing likewise — Cowichan Bay has been a busy place so far as large carriers have been concerned. During recent weeks two hefty freighters were being fed B.C. lumber at same time: CanScot and Victoria, as lumber prices have shown increases of up to 30 per cent in 1977 alone.

Landowner fails to budge region

By DONNA REMIER
Colonist Correspondent

NANAIMO — A landowner's contention that the Nanaimo Regional District unnecessarily delayed his application for subdivision, set off a lengthy debate by the regional board here Tuesday.

H. M. Fowler of Coombs said that his application to subdivide 59 acres into lots ranging from 12 to 18 acres in size, had been delayed at the regional district level.

A letter was sent from the regional district to the highways department on Aug. 4, advising that the region had only minor suggestions to make on the subdivision, and approved it in general.

Since then, on Aug. 9, the region has adopted its Bylaw 296, a zoning bylaw for Coombs-Hilliers-Errington, which limits subdivision for Fowler's land to a minimum lot size of 20 acres.

The region has followed a policy that only subdivisions which have already received preliminary layout approval from the highways department before the date a bylaw is finally adopted will be considered to have been in-stream and will be allowed.

Fowler's application has still not received highways department preliminary layout approval.

But, Fowler argued before the board, it was delay by the region that had held up his application.

His subidivion application was received by the regional district June 30 for comments.

Regional planning director Gordon Summers outlined the steps that Fowler's application had taken at the region's offices. Involved, he said, was routine office work, plus a query by telephone, followed by a query by letter to the B.C. Land Commission.

When the B.C. Land Commission's reply was received, the August 4 letter of approval was sent to the highways department, he said.

Directors spent more than an hour of their regular board meeting Tuesday night discussing Fowler's problem.

The board voted unanimously to uphold its policy of allowing only those subdivisions which have received preliminary layout approval, but the vote was closer on the question of whether Fowler's application has been needlessly delayed.

The vote, however, upheld the recommendtion of the planning committee, to consider Fowler's subdivision as not in-stream before the adoption of Bylaw 296.

In other action, the board agreed to lease 8.5 acres of Beban Park to the Vancouver Island Exhibition Society. The exhibition society has been seeking the lease so that it can plan new buildings and apply for grants. Terms of the lease are yet to be worked out.

Also approved was a new fee schedule for Beban recreation complex, with most fees being raised aboaut 10 per cent.

— William E. John photo

Smiling Cabot on McPherson stage

Even residents can't agree

Denman Island life at a crossroads

Denman Island appears to be suffering from growing pains.

At a meeting last week some 30 residents presented briefs to a highways department ferries committee. The briefs indicated that there are opposing views on the direction life on the island should take, one segment wishing to encourage growth, another favoring maintaining the status quo.

Since the ferry service capacity has a bearing on this question, a heated discussion broke out at the meeting between those favoring increased ferry service and those in sympathy with the island's new environmental action group, Alternatives for Community and Environment.

Even the five-man Denman Island Trust committee was split on the question, with the majority calling for improvement of services to support current and larger populations.

In its brief the committee said: "If the government is serious about the social problem created by the population growth of a few larger centres, then they have the responsibility to encourage people to live in the outlying areas.

"Both Hornby and Denman islands have the ability to support much larger populations without seriously affecting the rural lifestyle.

"The present system is seriously overtaxed because of the rapid growth of the resident populations and the increase in tourist traffic. This will continue for many years to come. It is imperative that this increase be planned for to ensure the present level of service."

Island Trustee Glen Snook opposed the majority view and said in his brief: "Island Trust policy states that these designated islands are not a housing resort . . ."

His brief continued: "I strongly suggest that one of your final recommendations should be that the department of highways and public works co-operate with the local trust committee in a comprehensive review of ferry and access problems for Denman and Hornby Island ferries."

The ACE brief recommended more restricted ferry service and suggested a two-lane classification system at Buckley Bay whereby Hornby and Denman Island residents would be guaranteed 50 per cent of the ferry capacity, with the other half available on a first-come, first-served basis for residents and non-residents alike.

The brief also called for an increased difference in ferry rates between commuters and cash (one-crossing) fares.

Province washes its hands on Protection Island ferry

Colonist Correspondent

NANAIMO — No provincial government subsidy will be forthcoming for the Protection Island ferry.

That was the word received by the Nanaimo Regional Board here Tuesday, from the ministry of municipal affairs.

The region had asked if the subsidy that applies to the regional transit system could also be applied to the ferry service between Protection Island and downtown Nanaimo.

The ferry service has been a problem for nearly a year, after the commercial operator of the ferry to the island announced he was discontinuing the service.

Regional director Joyce Lockwood, from Gabriola Island, said that she sympathized with the Protection Islanders' plight, and that it was time the city of Nanaimo got to work to solve the problem.

Ray Brookbank, director from the city and the city of Nanaimo alderman for Protection Island, said that the people of Protection Island are asking for the same benefits as other people in the city who are paying for, and receiving, the regional transit system.

The transit systems does receive provincial government subsidy.

But Lockwood repeated her charges that the people on Protection Island are being ignored by the city.

The letter, from John Taylor, assistant deputy minister, said that the minister had reviewed the question of a subsidy for the ferry service and was against it.

The ministry's position, Taylor said, was that any subsidy should come from the local government or the school board.

The school district had provided transportation service from the island to Nanaimo during the school year for students, after the regular ferry ceased operations.

Brookbank said that he would advise the Protection Island Ratepayers of the provincial government's decision, and he expected the city now would be looking at the problem further.

Train of thought

Royal Hudson idea on Island

Vancouver Island could soon to have its own version of B.C. Railway's historic Royal Hudson excursion train.

Talks are underway between Recreation Minister Sam Bawlf and the Greater Victoria Chamber of Commerce for a steam train service between Victoria and Duncan, Pat Cornish, the chamber's economic development committee chairman, said Wednesday.

Proposed is a twice-daily run from Victoria to the B.C. Forest Museum at Duncan.

Cornish told a directors meeting that the Esquimalt and Nanaimo Railway track would be used and rolling stock was available.

He said negotiations would still have to be carried out with Canadian Pacific Railway officials about the proposal.

"The route is scenic and lends itself to an excursion service similar to the Royal Hudson," he said.

Cornish and his committee travelled on the E andN Dayliner from Victoria to Parksville last week to acquaint themselves with the route and assess establishing such a service.

"We feel it has tremendous potential as a major tourist attraction," he said, adding that reaction so far from government officials has been positive.

The colorful Royal Hudson carries day-trippers all summer from North Vancouver to Squamish.

A third fatality recorded in Comox Valley

COURTENAY — A third fatal accident in as many weeks has marred the Comox Valley driving record for this year and claimed the life of Henry Jeltie Koopmans, 19, of Black Creek.

He was a passenger in a southbound vehicle driven by William Francis Krook of Union Bay.

Driver of the second car involved in the head-on crash late Monday afternoon, was Courtenay resident Stephen George Ross, 56. The accident occurred about two miles south of Royston.

Three other people were in hospital. They were William Clifford Turner, Gardon Newick and Jeanette Webb.

A 16-year-old girl from Courtenay, Janet Pawson, was killed in a single-car accident near Courtenay and 45-year-old Gloria Ann Miller was killed when her car left the road and overturned pinning her underneath.

Up until the time of the Pawson girl's death, the Comox Valley had listed only one fatal accident.

Meanwhile, Sehrri - Lynn Manderson, 12, of Nanaimo, died in hospital Tuesday of injuries suffered when struck? by a car Monday.

RCMP said the girl was crossing the road with her bicycle at Chase River, two miles south of here, when the accident occurred at 8:40 p.m. Police said the bicycle was not equipped with lights, but it was not known if she was riding at the time of the mishap.

Waiting for Miracle

The bumps and lesions covering Miracle's skin which were feared to be systemic parasites are nothing more than a skin infection similar to acne, test results have shown.

The young killer whale was found dying of gunshot wounds Aug. 10 and was rescued by a special permit in hopes that Victoria's Sealand aquarium could save its life. Since then it has been recovering in a saltwater hotel pool under the care of aquarium staff.

"She has an adolescent skin problem probably brought on by inactivity and poor eating," Sealand manager Angus Matthews said.

Matthews said the skin problem has improved since the whale's recovery program began and it will be treated with antiseptic spray. Systemic parasites which get into the flesh and organs of the host would have been more difficult to eliminate.

He said arrangements will be made to transfer Miracle from the hotel pool to one of her own at Sealand, now that it is known the whale is not a carrier of disease.

Matthews said designs for Miracle's custom-built pool will be completed this week.

Helicopter nod given

PORT ALBERNI — The West Coast General Hospital has received city permission to construct a permanent heliport across the street from its facilities.

The hospital noted that small helicopters can land and have landed on hospital grounds in the past for the transfer of emergency cases, but that for both these and the large air-sea rescue craft, the landing conditions were "hazardous to the aircraft and to the general public."

Funeral in Los Angeles

Sebastian Cabot dies at Deep Cove home

A Victoria audience last December saw the last stage appearance by actor Sebastian Cabot.

He died late Monday night at his secluded Deep Cove cottage after what one family friend described as a massive stroke.

It was the third stroke for the 59-year-old actor in the last three years. His first two in 1974 left his right side paralysed and resulted in a loss of speech. He was quoted as saying he hoped somebody would write him a non-speaking part but none had come at the time of his death.

Cabot became a household word as French, the butler, in television's Family Affair. (Only this week the show returned to the local viewing area.)

Last December he put in a brief walk-on appearance at the White Cliffs of Dover benefit, organized by Smile Show host Jerry Gosley at the McPherson Playhouse.

His appearance brought a standing ovation from the audience.

Of that benefit, the Colonist's Jim Gibson wrote:

"The highlight was Sebastian Cabot's so appropriate stroll across the stage with bowler and brolly at the conclusion of the Smile Show gang's There'll Always be an England.

"Nothing could better illustrate the pluck and tenacity implied in that song than Cabot's first public appearance after his lengthy debilitating illness."

And it was this same pluck that Victoria friends recalled Tuesday.

"He was a very brave, brave man," said Esme Windle, a frequent visitor over the past seven years to the home Cabot shared with his wife, Kathleen.

Cabot went to a party given earlier this month by Mrs. Windle shortly after he had had a toe removed. She told him on his arrival: "I've a long chair for you to put your leg up."

"Esme, no way, I can walk," he told her.

"And he did walk," Mrs. Windle said, adding that Cabot's appearance and speech seemed recently to have improved.

Cabot was a great reconteur and the life of the party.

"He was great fun," said Gosley, who first met Cabot in 1962.

At that time, Gosley wasn't familiar with Cabot's career and was told he played the trumpet.

"I understand you play the trumpet very well," Gosley said at their first meeting.

"That's Al Hirt," replied Cabot, as portly and bushy-bearded as the trumpeter.

Funeral services for Cabot will take place later this week in Los Angeles where he maintained another home. Most of his time had been spent at Deep Cove.

He is survived by his wife and three children, a son, Christopher Pierre, born in 1943, now living in Arizona, and two daughters in Los Angeles, Annette, born in 1941 and Yvonne, born in 1957.

Cabot's first major television role was Dr. Cyril Hyatt in the series Checkmate, which ran from 1959 to 1962. His last series was as the English-accented host on the short-lived anthology, Ghost Story.

Cabot was born in London on July 6, 1918, and left school to work as a garage helper. Later he trained as a chef. He became interested in theatre while chauffeuring British actor Frank Pettingell, and talked his way into a repertory company by faking acting credits.

His first stage appearance in London came in 1945 and the following year he went to New York to appear in John Gielgud's Love for Love.

His motion picture credits include Kismet, Ivanhoe, Romeo and Juliet, Othello, The Time Machine, and The Family Jewels. He did a number of narrations for Walt Disney Studios, including The Jungle Book, Winnie The Pooh and Tigger Too.

Fire-protection vote this fall

NANAIMO — Residents in the Coombs-Hilliers area will vote November 19 on a referendum to raise the mill rate for fire protection.

The Coombs - Hilliers Volunteer Fire Department has asked the regional board for the referendum, to raise the rate from two to four mills.

The department cited a projected 1977 deficit of $5,778. The budget for 1977 was $11,774, with $5,996 being raised by the current two-mill levy.

The present levy is almost entirely absorbed by operating expenses, regional board administrator W. D. Ilott told the board, with capital expenditures being made up by fund-raising events.

Ilott said that the two-mill levy is currently the lowest fire specified area rate in the regional district, with other mill rates going as high as 7.8 mills.

Growing pains in store

One of more interesting phenomena along Island Highway in recent years has been growth of stores featuring second-hand and antique goods. This one is located right on highway between Duncan and Mill Bay, and together with a number of others in its vicinity, provides interesting browsing for inquisitive traveller.

Snag

Library deadline longer

The B.C. Building Corporation has agreed to extend to Sept. 7 its deadline on the proposed relocation of the central library.

The extension from Aug. 19 was requested by the Greater Victoria Library Board after Saanich council failed to support a motion endorsing the board's proposal to move into 50,000 square feet of leased space at the new provincial government building at Broughton and Blanshard.

Council agreed to refer the question to a Sept. 6 meeting after reaching an impasse.

Victoria, Esquimalt and Oak Bay councils have endorsed the board's proposal.

Board chairman Gordon Hutcheson said Tuesday the corporation had agreed to the delay but was proceeding with plans on the basis that the library would be housed in the new government building.

Victoria Ald. Ronald McKenzie was accused at Tuesday's Library Board meeting of playing games over the location for a new central library.

"We are too busy to play games with McKenzie," fellow Victoria Alderman Murray Glazier said.

If McKenzie was serious about another library site, he should lay all his cards on the table, Glazier said.

McKenzie said last week that an opportunity had arisen to buy a 12-year-old building for about $2 million. He refused to disclose the location, except to say that it was downtown.

It was later learned that McKenzie was referring to the Montreal Trust Building at 1061 Fort.

McKenzie suggested the city buy the building and lease it back to the library board instead of proceeding with plans to rent space in the new provincial government building on Broughton.

Glazier said no details of the proposal had been submitted to the board. "We guessed he was talking about the Montreal Trust. It's so far from what we need that the idea is just not feasible."

He said he hoped McKenzie was not about to embark on a series of games with the board — "he finds the buildings and we try to guess their location."

Job-finder ads going B.C. only

The Greater Victoria industrial development commission decided Tuesday to advertise in Victoria and Vancouver for a full-time job-finder at a salary of $26,000.

A three-member employment committee headed by Allan Purdy will report back to the commission Sept. 15 on any applications recieved. It will be decided at that time whether the job should be advertised elsewhere in Canada.

The committee will report next on terms of reference established for the new position.

Directors went over a draft constitution Tuesday and agreed to meet next week to deal with the amended document.

No decision was taken on a site for the industrial development commissioner's permanent office.

THE CORPORATION OF THE DISTRICT OF OAK BAY
NOTICE OF A PUBLIC HEARING ON AMENDMENTS TO THE ZONING BY-LAW

NOTICE is hereby given that all persons who deem their interest in property affected by the following proposed By-laws will be afforded an opportunity to be heard before the Municipal Council on the matters contained therein, at a Public Hearing to be held in the Council Chamber, Municipal Hall, Oak Bay, B.C., on Wednesday, August 31, 1977, commencing at 5 p.m.:

1) **By-law No. 3214 "Eighth Zoning By-law Amendment By-law, 1977"**
Amends the "Zoning By-law, 1974", being By-law No. 3066, by revising the regulations for Height in Two-Family Residence Zones to conform with that in Single Family Residence Zones.

2) **By-law No. 3221 "Tenth Zoning By-law Amendment By-law, 1977"**
Amends the "Zoning By-law, 1974", being By-law No. 3066, by rezoning the four hundred foot strip on Cedar Hill Cross Road and Gordon Head Road from Apartment Zoning to that of a University use.

Copies of the proposed By-laws may be inspected at the Municipal Hall, Oak Bay, B.C. between the hours of 8:30 a.m. and 4:30 p.m. on any day in which the said Municipal Hall is open for business.

JAMES R. CRAVEN
Municipal Clerk

PEETZ TACKLE & SKIS
NOW PARKING OUT BACK ENTRANCE FROM PANDORA STREET
END OF SUMMER SALE!

TENNIS EQUIPMENT
RACKETS
UNSTRUNG

HEAD	REG.	SALE
Arthur Ashe	74.00	67.95
Pro	66.00	59.95
Master	54.00	47.95
YAMAHA (2-YEAR GUARANTEE)		
YCR 132/134	129.95	109.95
YCR 128	109.95	89.95
YCR 126	99.95	81.95
YCR 124	89.95	77.95
Graphite YFG 50	79.95	68.95
Fiberglass YFG 30	55.00	48.95
SLAZENGER (Strung)		
Citation	39.95	34.95
Autograph Roger Taylor	24.50	19.95
Queens	34.95	28.95
STRINGER SUPER BLUE Reg. $10.00 with purchase of racket		ONLY $7.00
TENNIS BALLS	REG.	SALE
Slazenger (Yellow)	4.25	3.50
Dunlop Fort (Yellow)	4.35	3.75
Ten Pro (Yellow) per ball	1.19 per ball	.99
2-Year Guarantee Against Losing Bounce		
Spalding Australian (Orange)	5.95	4.25
Winn (Yellow)	4.75	3.50
Tretorn (Pressureless Yellow)	8.50	5.99 6 to Box
Tretorn	6.00	4.10 3 to Box
Wilson T1001 (Yellow)	4.95	3.95
Penn (Pink)	7.95	6.95 4 to can
WHILE STOCK LASTS ADDIDAS TENNIS SHOES		
Men's Rod Laver	23.95	19.95
Stan Smith Haillett	32.95	27.95
Ladies' Billie Jean King	25.95	21.95

MEN'S LaCOSTE TENNIS SHIRTS 30% Off Reg. 16.00-21.00

MEN'S LaCOSTE SHORTS Reg. 21.95 SAVE 30% SALE 14.95

RUGBY SHIRTS Reg. 16.50 SALE 12.95

LADIES' SHORTS Reg. 16.00 12.95

SLAZENGER TRACK SUITS L. Blue and Navy. Reg. 25.95 SALE 21.95

LADIES' TENNIS DRESSES Reg. 24.00-30.00 20% OFF

Zenon TRACK SUITS Navy with white stripes Reg. 29.95. SAVE 35% SALE 19.95

NYLON SHELLS Green, Blue, Red, Yellow Reg. 21.50 SALE 16.95

ALL WATER SKIS AND ACCESSORIES
30% OFF REGULAR PRICES
Harness, Ropes, Skis, Foot Pads, Vests and Belts, etc., etc.

OPEN THURS. AND FRI., 9 A.M.-9 P.M.
MON., TUES., WED. and SAT., 9 A.M.-5:30 P.M.

All Sales Final CHARGEX master charge No Exchanges 8-24

574 JOHNSON
383-3652

Jeune BROS. LTD.
570 JOHNSON STREET 384-4322

END OF SUMMER SALE

NOW LOTS OF PARKING BACK OF STORE
ENTER OFF PANDORA STREET

RENTAL EQUIPMENT TO CLEAR

STOVES Coleman Tourist 2 Burner ..... each $15
LANTERNS Coleman Sportlite ..... each $15
3-lb. MACHINE WASHABLE FORTREL SLEEPING BAGS ..... each $10

TENTS IN GOOD SHAPE
CANVAS 9x9 ..... ea. $35
CANVAS 9x12 ..... ea. $75

CHILCOTIN 2-lb. DOWN SLEEPING BAG
Good to 10° F. Asst. colors. Backpackers bag! Lightweight! Reg. 89.95 ..... 81.95

VASQUE BOOTS
Lightweight Sequoia Split leather Fully stitched. Ladies' and men's. Reg. 59.95 ... SALE 53.95
Medium-weight Cascade Full grain Ladies' and men's. Reg. 69.95 SALE 62.95
Heavy-weight Liberty Full grain. Men's only! Reg. 83.95. SALE 76.95

ENSOLITE
¼" thick x 22" wide x 56" long ..... SHEET $8
⅜" thick x 22" wide x 56" long ..... SHEET $10
½" thick x 22" wide x 56" long ..... SHEET $12
"A must for every hiker. Use under sleeping Bag — does not absorb water"

LOOK AT THESE FEATURES OF VASQUE BOOTS
- 1 Year Gurantee
- All leather — fully water proof when treated
- Montagno Vibram Soles
- Steel shank in sole
- Double stitching — little way construction

MOISE SPRUCE CANOE PADDLES 10% OFF ALL PADDLES
6¾" Blade 8" Blade

LAST CHANCE ON JANSPORT PACKS
AT 1977 PRICES LESS 10%

	REG.	SALE		REG.	SALE
ROVER	32.50	29.25	BIGSACK I & II	69.95	62.95
ROVER	39.95	35.95	BACKSACK I	69.95	62.95
FRAME SACK III	67.95	61.75	GREATSACK I	95.95	86.35
FRAME SACK I & II	79.95	71.95	GREATSACK II	97.50	88.50
SCOUT II	64.95	58.45	D II	169.95	152.95
SCOUT I	84.95	76.45	D III	107.95	97.15
CASCADE II	74.95	67.45	D V	113.95	102.55
CASCADE I	79.95	71.95			

2-MAN TENTS
Orange Nylon, 5x7x3'6" high
Reg. 24.95
SALE 21.95

4-MAN NYLON TENT 9x7x5' high. Reg. 63.95 Save 20% SALE 49.95

BLACKS ANORAKS Green and orange. Egyptian cotton, pullover or zipper front. Reg. 47.95. SALE 41.95

TYROL ANORAKS Ladies' nylon, 100% waterproof. Navy, blue, red, yellow. Reg. 29.95. SALE 24.95

ALL SALES FINAL
OPEN THURS. and FRI. 9 A.M.-9 P.M.
MON., TUES., WED., SAT. 9 A.M.-5:30 P.M.

JEUNE BROS.
570 JOHNSON STREET
384-4322
CHARGEX 8-24 master charge

Clover Point outfall work delayed pending pipe testing

All work on the Clover Point outfall pipeline has come to a grinding halt until someone finds out why a weld in the polyethylene pipe broke during recent towing operations.

A U.S. expert has been called in and, after on-the-spot examinations, has taken pipe samples back with him, presumably for laboratory study.

In the meanwhile the contractor is confining his attention to blasting a pipeline trench and foreshore work while awaiting a report from the U.S.

Capital Regional Board executive director Dennis Young assured directors Wednesday that any costs caused by the break or the work delays would not be the responsibility of the region.

"Such costs will be part of the costs to the consultants and the contractor," he said.

But, he warned, "While this is in keeping with our interpertation of the contract, it doesn't prevent the contractor from deciding otherwise and bringing action against us."

Public works chairman Murray Glazier said the region's contract was for "pipe in place."

The pipe will have to be tested and have to perform in place before being accepted by the region.

The pipe, supplied by Dupont of Canada, was being welded into short lengths on the Beacon Hill park side of Clover Point, and then towed around into Ross Bay ready for final assembly and towing out to its final position.

The break occurred as the pipe was being towed around to Ross Bay.

Meanwhile, the contractor has moved the welding station farther away from Clover Point to an area at Ogden Point, and when further welding takes place it will be done in that area.

Sections of pipe already assembled are being held just off the sea bed in Ross Bay by floatation tanks.

The board received the Clover Point outfall report, and in other business decided to call upon engineering consultants to prepare drawings and documentation for the proposed outfall at McMicking Point.

Board chairman Jim Campbell warned that the compromise outfall plan, an alternative to a controversial pumping station proposal for Shoal Bay, could still be offensive to some residents.

The outfall, he said, would need a structure and he asked that, as soon as the size of the building becomes known, Oak Bay council be asked to approve the plan.

"The engineer's letter refers to comminution," said Campbell.

"A comminutor for the flow through a 72-inch diameter pipe involves a significant-sized unit, although underground construction may resolve the problem if the municipalities are prepared to share in what could be considerable expense."

Campbell said that he did not care what happens in that area.

"But," he said, "we should have learned something from past experiences that unless the municipality (Oak Bay) makes decisions in public about what they are going to do, a whole lot of discredit reflects on this regional board.

"When we get to the stage of knowing the size we should not proceed further until Oak Bay council has in public decided if the building would be acceptable to it.

"I stress in public, because they did it once before in private."

The board was told that the outfall, which is to be built with a certificate of authorisation instead of a permit, would need a comminutor and possibly a pumping station.

The pollution control board will not issue a permit for the short outfall because plans do not meet board criteria.

The region is to be allowed to build the outfall, and a decision on whether it will continue to be used will depend upon the results of a monitoring program.

Crime net contained, says police official

Organized crime in Canada is being contained, and a national inquiry would probably damage current police investigations, an Ontario police official said in Victoria Wednesday.

Commissioner Harold Graham of the Ontario Provincial Police, chairman of the Canadian Association of Chiefs of Police organized crime committee, said police forces in Canada "are not complacent about organized crime, but we're not alarmed either."

A national inquiry on organized crime, urged after the broadcasting of the CBC documentary Connections, would probably "jeopardize results of ongoing investigations."

He said it would also be "an admission that the ordinary system of justice is not working."

In his report to the association, Graham said the CBC documentary produced nothing that was new to police forces, but the public outcry that resulted might have helped police by raising public awareness about organized crime.

He identified loansharking, gambling, pornography and drug trafficking as the main interests of organized crime in Canada.

Efforts to get loansharking victims to co-operate with police had been very successful in breaking loansharking organizations, Graham said.

When Montreal police first began making arrests, judges imposed small fines for loansharking-related offences, but as the scope of the problem became known, the fines increased.

Federal legislation on loansharking was still not sufficient to give police a strong hand in dealing with it, and considering that loansharking was usually associated with other criminal activities, such as fencing of stolen goods, extortion, assault, and thefts, the latest federal legislation "does not possess all the elements needed to combat the loanshark," Graham said.

—Colonist photo by Ian McKain

Graham
. . . against inquiry

Motorcycle gangs appeared to be moving into drug trafficking in a big way, Graham told the police chiefs.

"Drugs are the principal criminal activity of the motorcycle gangs and thus their chief source of income."

He estimated that more than 75 per cent of the "speed" or methampetamine traffic in Ontario is controlled by motorcycle gangs, some of which operate or control illicit laboratories to produce the drug.

The gangs are getting better organized, and in the East particularly, some gangs are adopting common insignia which allow them to recognize and offer services to members of other clubs.

Among these services are the supply and distribution of drugs and harboring fugitives, Graham said.

Motorcycle gangs were also becoming increasingly involved in loansharking, counterfeiting, fencing, and hiring themselves out as enforcers to organized crime figures. Rape, assault, murder and bombing are among their activities, Graham said.

Pornography was another popular activity for organized crime, Graham said. The profits to be made in the business were enormous, and organized crime contacts lend themselves to the distribution of obscene materials.

Graham told reporters after the meeting that police were encountering an increase in sex crimes as a "spin-off" of the increasing traffic in pornographic materials.

"We're finding that violent crimes are increasing and they are related to the reading of hard-core pornography," he said.

But he said he thought pornography laws were adequate, and "the public is beginning to realize that this hard-core pornography is something that should be abolished."

Laws on porn crucial—chiefs

A top level study to help crack down on pornography and to retain criminal penalties for possession of marijuana are among recommendations of the law amendments committee of the Canadian Association of Chiefs of Police.

Chairman Tom Welsh, deputy chief of the Ottawa police department, told the 72nd annual convention of the CACP at the Empress Hotel Wednesday that the lack of standards for pornographic materials was making law enforcement difficult.

He said a study should be undertaken in concert with federal officials, and it "should take top priority" for the committee's work in the next year.

Pressure to de-criminalize possession of marinuana is mounting in the U.S. and Canada, Welsh said, noting U.S. President Carter's suggestion to decriminalize possession of less than one ounce of the narcotic.

"It is readily seen that the trafficker will enlist a group to deliver small amounts at a time, thus getting around the law," Welsh stated in his report.

"Decriminalization is simply a procedure of burying one's head in the sand since neither the act nor the consequences to society change.

"The increasing pressures being brought to bear on legislative authorities are quite understandable in the light of the tremendous profit being realized by the underworld and by any others feeding on the natural appetite of those who resort to drugs of any kind rather than face the realities of life."

In other areas, the committee recommended that murder in the course of a crime against property, such as a robbery or breaking and entering, be considered first-degree murder.

Study of the 1976 amendments to the Criminal Code revealed that "if a person charged with robbery hires someone to kill a witness to escape conviction, he is charged with first-degree murder, whilst if he should kill that person in the act of committing the robbery he is liable for a second-degree murder charge."

Welsh supported a resolution of the Registered Nurses Association of B.C. urging mandatory blood sampling at the request of police authorities on all drivers involved in motor vehicle accidents.

Police may have good reason to suspect that the driver of a vehicle involved in a serious accident was impaired by alcohol or drugs, but if the suspect could not be brought in for a breath test, and could not or would not give his consent for a blood test at the hospital, blood samples could not be taken, he said.

Other points raised by the law amendments committee:

- Loansharking, and particularly assaults or intimindation associated with loansharking, should be a part of the Criminal Code, and not just a civil offence.
- All semi-automatic firearms (guns which do not have to be cocked for each firing), should be banned.
- Home burglary alarms designed to be tied in with police callboards are clogging up police departments with false alarms, and are "virtually selling police services without the authority or consent of police forces." A thorough technical study should be done on such alarms, and their vendors should be restricted from misleading purchasers, the report says.

Have your favorite clothes cleaned now

READY FOR FALL AND BACK TO SCHOOL

Even if you're not getting a new outfit for fall, your favorites can look new if we dryclean it for you!

drop off your Drycleaning While Shopping at Hillside!

One HOUR "MARTINIZING" CERTIFIES THE MOST IN DRY CLEANING

Hillside SHOPPING CENTRE

8-24

IMPORTED CHEDDAR Mild Quality 1.89 lb.

IMPORTED COOKED HAM 2.49 lb.

CHILTONIAN "HOTEL" CRACKERS For Cheese, 150 gr. pkg. 55¢

HIGHLAND SHORT BREAD All Butter Recipe pkg. 89¢

DANISH WIRE CHEESE SLICER 1-Yr. Guarantee 1.25 ea.

BIG TOP WAFERS Asst'd flavors 57 gram pkg. 29¢ ea.

Prices Effective Aug. 25, 26, 27

Hillside SHOPPING CENTRE

INTERNATIONAL LITTLE CHEESE & WEIN SHOPS 595-3232

8-24

Sears

Winnie-the-Pooh© has a contest for you and back-to-school basics at 20% off!

Sears Children's Wear (29) Personal Shopping
Advertised prices in effect through 5:30 p.m. Saturday, August 27th, while quantities last.

©Copywright Walt Disney Productions

He's got two $50 wardrobes in his honeypot . . .

Two Winnie-the-Pooh back-to-school wardrobes equal two great prizes! And it's as easy as 1,2,3 to win. No purchase necessary, just come on in to enter. Contest rules and ballots in the Children's Wear Dept.

a-Warm flannel shirt in easy-care polyester/cotton. In bright Red plaid. CSS‡ 2, 3, 4, 5, 6, 6X. 29R 000 653 A. Reg. $4.98, **$4.77**

Cotton denim overalls in Navy only. CSS‡ 2, 3, 4, 5, 6, 6X. 29R 004 509 A. Reg. $12.98, **$9.99**

b-Polyester/cotton T-shirt with Eeyore, Tigger or Pooh printed on the front. Sizes 2, 3, 4(3X). 29R 019 036 B. Reg. $3.29, **$2.59**

Infants' T-shirt as above but with domed shoulder. 20, 26, 32 lbs. 29R 007 107 B. Reg. $2.98, **$2.29**

Cotton denim jeans in Navy only. Machine-wash-dry. CSS‡ 2,3,4,5,6,6X. 29R 004 607 A. Reg. $9.98, **$7.97**

Infants' jeans as above but with dome legs. 12, 18, 24 months. 29R 005 901 A. Reg. $8.98, **$6.99**

c-Infants' T-shirt. Jacquard pattern polyester/cotton. 20, 26, 32 lbs. 29R 007 247 B. Reg. $2.98, **$2.29**

Toddlers' T-shirt as above. 2,3,3X. 29R 019 041 B. Reg. $3.29, **$2.59**

Infants' cotton denim overalls in Navy. Mach.-wash-dry. 12,18,24 mo. 29R 008 102 A. Reg. $11.98, **$9.49**

d-Infants' stretch nylon turtleneck. Green, Red, Blue, White. 20-32 lbs. 29R 007 139 B. Reg. $3.98, **2.99**

Infants' stretch denim overalls. Nylon/acrylic knit. Domed legs. Navy, Brown, Red. 20, 26, 32 lbs. 29R 003 039 B. Reg. $8.98, **$6.99**

e-Stretchy nylon turtleneck — A great wardrobe basic! Machine-wash-dry. Choose Red, Green, Orange, Yellow, White or Natural. Sizes 3(fits 2-3), 5(fits 4-5) or 7(fits 6-6X). 29R 021 018 B. Reg. $3.98, **$2.99**

Stretchy denim pants. Nylon/acrylic knit. Brown, Red, Navy. 2,3,4(3X). 29R 075 152 B. Reg. $7.98, **$5.99**

Also in sizes 4, 5, 6, 6X. Choose Brown, Red, Navy or Green. 29R 072 250 B' Reg' $8.98, **$6.99**

f-Print blouse in polyester/cotton. Machine-wash-dry. 4, 5, 6, 6X. 29R 059 100 A. Reg. $7.98, **$5.99**

Stretch denim overalls in nylon/acrylic knit. Navy, Brown, Red, Green. CSS‡ 4, 3, 6, 6X. 29R 072 255 B. Reg. $9.98, **$7.97**

Toddlers' sizes as above but in Navy, Brown, Red, Green, 2, 3, 3X. 29R 071 005 A. Reg. $8.98, **$6.99**

Pooh ankle socks(not shown), 100% nylon. Green, Red, Navy, Brown. 3(fits 2-3), 5(4-5), and 7(6-6X). 29R 022 033 B. Reg' 98¢, **77¢pr.**

Pooh knee highs(not shown). 100% nylon. Red, Yellow, White, Orange, Brown. 3(2-3), 5(4-5), 7(6-6X). 29R 022 034 B Reg. $1.49, **$1.19**

‡ **Canada Standard Sizes**

Simpsons-Sears Ltd.

3190 Shelbourne Street. Lots of Free Parking

Lost boot played role in Cutler's career

Dave Cutler, who is a Victoria schoolteacher in the off-season, became the Canadian Football League's all-time scoring leader Wednesday night but he might not have created sports history with his toe if it hadn't been for a lost boot.

It was 1970 and Cutler was in his sophomore season with Edmonton Eskimos. He was blowing hot and cold with his field goal kicking.

One night in Vancouver's Empire Stadium, he blew another one. Ray Jauch, his exasperated coach, gave up on him and ordered Peter Kempf in to kick the next placement attempt.

But Kempf was unable to find his hicking boot. Cutler received a last chance.

"I'll never forget the next four field goals," says the 30-year-old product of British Columbia's Simon Fraser University who is in his ninth season with Edmonton.

"They were 39, 49, 50 and 57 yards. They may not have meant anything to the team, but they were the most important field goals of my career."

Cutler went on from there to become one of the game's most consistent kickers.

The Eskimos lost, 27-22, to the Tiger-Cats in Hamilton Wednesday but Cutler kicked two field goals and a pair of converts to run his career total to 1,035 points, five more than amassed by Larry Robinson, former Calgary Stampeder placekicker.

The first nickname given Cutler by a team-mate was One Point. Jerry Griffith, a former middle linebacker with Eskimos, tagged him with it about this time nine years ago.

"One Point was a pretty appropriate tag at the time," Cutler said. "Everytime I attempted a field goal, it seemed, I came back with just one point."

In fact, he one-pointed so often in that first season that then-coach Neill Armstrong sat him out for two games.

"I even turned the convert into a high-wire act," said Cutler, who now has a string of 109 consecutive converts. "I made 14 of 21 converts, worst in the CFL."

That wasn't the whole story. Eskimos lost five games that year by a total of nine points — 27-25, 21-20, 17-14, 16-14 and 14-13. In each of those games, Cutler missed at least one field goal. Eskimos missed the playoffs.

A superstitious fellow, Cutler always trots on to the field along his own 35-yard line before a kick.

It hasn't always helped. Cutler, who often compares kicking to golfing, can become a duffer on the historic jobs. He has taken his eye off the ball at times.

"I wanted to watch it," he's had to explain before. He messed up a simple 18-yard job just before moving past Tommy Joe Coffey into second place in the career points derby.

"I was looking up, trying to watch the stupid thing go through," he admitted when he missed from 21 yards attempting to break Robinson's career field goal record.

Cutler swears it won't happen again.

"The image I have in mind for this one," Cutler said before Wednesday's game, is that I'm in the middle of a shopping trip. You don't add up the bill halfway through the store. You wait until you get to the check-out counter."

Dave Cutler

Happiness is a goal and Soccer Bowl berth

Giorgio Chinaglio hangs on the net after scoring one of his two first-half goals Wednesday which powered New York Cosmos to a 4-1 triumph over Rochester Lancers and into Sunday's Soccer Bowl at Portland. Rookie Steve Hunt set up both of Chinaglio's goals while Pele added a goal and set up Vito Dimitrijevic for another. Ibraim Silva scored for the Lancers. Cosmos meet the winner of tonight's Los Angeles Aztecs-Seattle Sounders game in the title clash on Sunday.

Rain wrecks softball play

Rain caused postponement of the opening game in the Canadian senior women's softball championships Wednesday in Vancouver.

Locally, play in the Stuffy McGinnis Men's League semi-final was suspended with Seaboard holding a 2-1 edge in the series, and the opening game in the Heywood Men's League final between the Capital Builders and Castle Properties was cancelled.

Weather permitting, play will resume in all three series today.

Cutler sets record but Esk rally fails

HAMILTON (CP) — Hamilton Tiger-Cats took an early lead then hung on as an Edmonton rally fell short to post a 27-22 win over the Eskimos in a Canadian Football League game Wednesday night.

With 50 seconds left in the game and the Eskimos trailing 27-20, Edmonton quarterback Bruce Lemmerman overthrew Howard Strickland in the end zone on a third-down-and-three situation from the Hamilton 13-yard line.

Hamilton ran out the clock in the remaining time with Ken Clark conceding a two-point safety as time ran out.

With Hamilton leading 16-3 at halftime, the Ticats extended their lead to 27-6 before the Eskimos made a valiant comeback attempt with 11 minutes remaining.

Edmonton moved the ball after Lemmerman replaced starting quarterback Tom Wilkinson, who went out of the game with a slight injury. The Hamilton team, playing in a prevent defence, allowed Lemmerman to throw underneath the deep screen and he moved his team down for their first touchdown, a seven-yard pass to Strickland at 10:35.

On the ensuing kickoff, Hamilton's Jimmy Edwards fumbled the ball on his own 27-yard line and the Eskimos recovered. Lemmerman moved his club to the three-yard line on a 20-yard pass to Strickland and Jim Germany scored on a three-yard sweep to move Edmonton to within seven points with 2:55 remaining.

Edmonton got the ball back with 2:06 left on the clock and after a 20-yard run by Germany, moved the ball down to the 17-yard line. The drive stalled on the 13 with the incomplete pass to Strickland and Hamilton preserved the win, its second in six games.

Hamilton appeared to have the game well in hand when quarterback Jimmy Jones and Mike Harris combined on a 50-yard pass-and-run play at 10:56 of the third quarter.

Minutes earlier, Edmonton's Dave Cutler became the all-time leading scorer in league history with a 28-yard field goal at 9:03.

Cutler came into the game trailing former Calgary kicker Larry Robinson by three points. But he tied the record in the second quarter with a field goal — giving each player 1,030 points — then became the highest scorer with his third-quarter field goal. He converted both Edmonton touchdowns to climb to 1,035.

Hamilton was led by Harris with two touchdowns. Ticats placekicker Nick Jambrosic had 15 points on four field goals, a single and two converts.

With the victory, the Ticats moved into a second-place tie with Toronto Argonauts and Ottawa Rough Riders in the Eastern Football Conference.

★ ★ ★

First quarter
Hamilton—Field goal, Jambrosic, 39 yards, 4:10.
Hamilton—Field goal, Jambrosic, 19 yards, 12:9.
Second quarter
Edmonton — Field goal, Cutler, 39 yards, 0:52.
Hamilton—Field goal, Jambrosic, 33 yards, 7:19.
Hamilton—Touchdown, M. Harris, one yard run; Jambrosic convert, 13:29.
Third quarter
Edmonton—Field goal, Cutler, 28 yards, 9:03.
Hamilton—Touchdown, M. Harris, 50 yard pass from Jones; Jambrosic convert, 10:56.
Fourth quarter
Hamilton—Single, Jambrosic, 41 yards, 2:21.
Hamilton—Field goal, Jambrosic, 17 yards, 8:18.
Edmonton—Touchdown, Strickland, seven yard pass from Lemmerman; Cutler convert, 10:25.
Edmonton — Touchdown, Germany, three yard run; Cutler convert, 12:05.
Edmonton—Safety, Clark conceded, 15:00.

Edmonton	0	3	3	16—22
Hamilton	6	10	7	4—27

Hamilton		Edmonton
16	First downs	20
118	Yards rushing	127
115	Yards passing	178
233	Net offence	305
9-17	Passes made-tried	21-30
1	Interceptions	0
5-47	Punts-average	5-33
1-1	Fumbles-lost	3-3
7-37	Penalties-yards	8-50

Net offence is yards passing plus yards rushing, minus team losses.

Individual
Rushing: Edmonton — Germany, 17-101; Washington 8-24; Hamilton — Edwards, 18-78; Hamilton 5-24.
Pass receiving: Edmonton—Germany, 7-53; Strickland, 4-6. Hamilton—Harris, 3-69; Skalrood, 1-14.

Edmonton has a 4-2 record and sits in second place in the Western Football Conference.

Edmonton was fortunate to be behind just 16-3 at the half. The Eskimos committed four turnovers — three of which led to Hamilton scores — and took foolish penalties.

Western Conference

	W	L	T	F	A	P
B.C.	5	2	0	156	114	10
Edmonton	4	2	0	181	115	8
Sask.	3	3	0	112	149	6
Winnipeg	3	3	0	137	144	6
Calgary	1	5	0	85	139	2

Eastern Conference

	W	L	T	F	A	P
Montreal	6	0	0	135	74	12
Ottawa	2	4	0	127	126	4
Hamilton	2	4	0	88	129	4
Toronto	2	5	0	106	137	4

Next game: Sunday — Calgary at Saskatchewan.

City girls sweep into tennis semis

MONTREAL — Victoria players enjoyed tremendous success Wednesday as play moved into the semi-finals of the women's events of the Canadian closed junior tennis championships.

All five Victorians in the tournament reached the semi-finals which are slated for Friday and one is assured of reaching the final in the 18-and-under division.

Top-seeded Wendy Barlow and Nina Bland will meet Friday with the winner advancing to the final against the winner of a match between second-seeded Nicole Marois of Quebec City and Claire Lardner of Toronto.

Jennifer Bland in the under-16 division, Valerie Brice in the under-14 and Kelly Davies in the under-12 also moved into thier respective semi-final following victories Wednesday.

Miss Barlow made the semi-finals with an easy 6-1, 6-2 victory over Suzanne Matthews of Vancouver but Miss Bland struggled to defeat Judith Pridham of Toronto 7-6, 6-4.

Miss Marois demolished Cathy Maher of Halifax 6-0, 6-0, while Miss Lardner advanced with a 6-3, 6-1 triumph over Helene Pelletier of Quebec City.

In men's 18-and-under quarter-final play, which opens today, Kyle Langill of Toronto goes agianst Mark Roberts of Vancouver and Bill Geddes of Vancover meets Danny Whittaker of Toronto.

In other matches, Toronto's Glen Michibata, winner of last week's Quebec Open, will face Greg Ball of Vancouver, who now lives in San Diego, and Mike Puc of Toronto will meet Martin Lachapelle of Laval.

Langill advanced with a 6-1, 6-2 victory over Stephane Bonneau of Chicoutimi, Que., while Roberts defeated fellow Vancouverite Mike Kerr 6-1, 1-6, 6-3 to make the quarter finals.

Puc defeated Alan Tamberg, also of Toronto, 6-1, 6-3; Lachapelle triumphed over Pierre Turcot of Quebec City 7-6, 6-2; Geddes downed Marc Bibeau of Laval 6-3, 6-4; Whittaker beat Jacques Desjardins of Quebec City 6-4, 6-2; Bell hammered Terry Robinson of Toronto 6-2, 6-1 and Michibata over-powered Edmonton's John Amundrud 6-3, 6-0.

Field hockey clinic planned

B.C. Women's field hockey is holding a clinic for all girls ages 15-16 starting Monday and continuing through Wednesday under head coach Ann McKenna and assistant Jenny John.

All interested are requested to report to the UVIC field at 9 a.m.

Registration is $3.00.

Additional sport P. 22, 23 and 24

Dates set for playoffs, series

The best-of-five playoff to determine the National League champion will begin Tuesday, Oct. 4, and the American League series will start Oct. 5, Bowie Kuhn, the commissioner of baseball, announced Wednesday.

He said the World Series would open Oct. 11.

The dates were announced at the annual playoff-World Series planning meeting attended by a record 14 clubs. Clubs represented were Baltimore, Boston, California, Chicago, Kansas City, Minnesota, New York and Texas of the American League, and Chicago, Cincinnati, Los Angeles, Philadelphia, Pittsburgh and St. Louis of the National League.

The first two National League playoff games will be at night Oct. 4-5 at the home of the Western Division winner. The series then will switch to the city of the Eastern Division winner for a day game Oct. 7, a night game Oct. 8 and, if necessary, a day game Oct. 9.

A day game Oct. 5 at the home of the Eastern winner will open the AL playoffs. A night game also will be held in the Eastern city Oct. 6, then the action will switch to the Western winner's park for a night game Oct. 7, a day game Oct. 8 and, if necessary, a night game Oct. 9.

The Saturday, Oct. 8 schedule in the National League will be changed if Chicago Cubs are the Eastern winner. Wrigley Field, the Cubs' park, has no lights. The night game Thursday, Oct. 6, in the American League will be switched to the afternoon if travel to the West Coast is necessary.

The World Series will open the night of Tuesday, Oct. 11, in the American League city and the second game will be played at the same site the next night. After a day off for travel, the next game will by played Friday night, Oct. 14, and Game 5 the next afternoon in the National League city. If a fifth game is necessary, it will be played Sunday afternoon, Oct. 16, in the National League city.

Games 6 and 7, if necessary, would be played in the American League city the nights of Tuesday and Wednesday, Oct. 18-19.

If the Cubs represent the National League in the World Series, the Friday night, Oct. 14, game would be switched to the afternoon.

While team officials worked on playoff plans, their clubs were having a busy night afield, particularly in the American League where 11 games were slated. Some were still in progress at press time.

In the American League West, Kansas City Royals extended their lead to two games but not without a lot of extra work.

Milwaukee Brewers matched the Royals at 2-2 through regulation play and through to the 15th inning before a walk, to John Mayberry, a double by John Wathan and a single by Amos Otis produced a pair of runs.

The Brewers came back in their half of the inning with a walk and two singles producing a run but relief ace Doug Bird shut them off for a 4-3 Kansas City win.

New York Yankees gave the Royals a boost by trouncing second-place Minnesota Twins 11-1, at the same time padding their slim Eastern Division lead.

Jim "Catfish" Hunter used a one hour and two-minute rain delay to his advantage, yielding only two hits over the last eight innings, to lead the surging Yankees to the win.

Hunter won his third straight game and raised his record to 9-7.

Chris Chambliss, Bucky Dent, Mickey Rivers and Roy White smashed homers to back the four-hit pitching of Hunter as the Yankees, picked up their 15th victory in 17 games.

Rain also delayed action at Boston where the Red Sox were held to three hits by Gaylord Perry and Adrian Devine in dropping the first game of a double-bill, 3-0, to Texas Rangers who climbed to third place in the West.

No second-game score was available at press time.

Baltimore Orioles closed in again in the East with a 10-5 victory over the faltering Chicago White Sox who dropped to fourth place in the West, three games behind Kansas City.

The Orioles got four hits from Al Bumbry and Rich Dauer and three from Doug DeCinces and Lee May as they slammed a total of 19 hits.

Elsewhere, Nolan Ryan struck out 10 batters but missed in a bid for his 18th victory as Cleveland Indians scored three runs in the fifth inning on their way to a 5-3 win. It was the 102nd time that Ryan, who has 294 strikeouts this year, had struck out 10 or more in a game.

In the National League, Joe Niekro hurled a five-hitter as Houston Astros stopped the sizzling Philadelphia Phillies 3-1.

But the Phillies are still atop the Eastern Division, seven and one-half games ahead of second-place Pittsburgh Pirates, who dropped a 2-1 decision to Los Angeles Dodgers.

The Dodgers stayed nine and one-half games ahead of Cincinnati Reds in the Western Division, as the Reds overpowered New York Mets 11-4 with George Foster and Joe Morgan contirbuting homers.

Foster's homer put him two home runs behind Hack Wilson's National League record pace. Wilson hit 56 in 1930.

AMERICAN LEAGUE

Eastern Division

	W	L	Pct	GBL
New York	74	51	.592	—
xBoston	71	51	.582	1½
Baltimore	71	52	.577	2
xDetroit	59	65	.476	14½
Cleveland	58	68	.460	16½
Milwaukee	56	75	.427	21
xToronto	44	79	.358	29

Western Division

	W	L	Pct	GBL
Kansas City	72	51	.585	—
Minnesota	72	55	.567	2
xTexas	70	54	.565	2½
Chicago	69	54	.561	3
California	60	63	.488	12
xSeattle	51	78	.395	24
xOakland	46	77	.374	26

x—Second games not included.

First game

Detroit	000	001	000	—1	4	0
Oakland	201	000	00x	—3	9	0

Rozema 14-5 and Wockenfuss; Blue 12-15 and Hosley. Home run: Oakland — Tabb (4th).

First Game

Texas	000	020	100	—3	11	0
Boston	000	000	000	—0	3	2

Perry 11-10, Devine (4) and Sundberg; Paxton 6-4, Willoughby (6) and Fisk.

Minnesota	100	000	000	—1	4	1
New York	300	203	03x	—11	13	0

Redfern 5-9, Burgmeier (2), Carrithers (7) and Wynegar; Hunter 9-7 and Munson. Home runs: New York — Chambliss (15th), Dent (8th), Rivers (9th), White (13th).

Chicago	002	020	010	—5	10	0
Baltimore	001	315	00x	—10	19	2

Stone 13-9, Johnson (6) and Essian; Grimsley, McGregor 2-2 (5), Drago (8) and Skaggs.

Kansas City
000 020 000 000 002—4 11 0
Milwaukee
010 000 100 000 001—3 10 0

Pattin, Bird 10-4 (9), Mingori (15) and Porter, Wathan (8); Slaton, McClure (10), Castro (11), Sorensen 4-7 (11) and Moore. Home Runs: Milwaukee — Bando (15th).

P.20

First Game:

Toronto	010	210	300	—7	11	0
Seattle	000	000	000	—0	6	0

Garvin 9-13 and Ashby; Pole 7-11, Kekich (4), Segui (7), Honeycutt (8) and Cox. Home Runs: Toronto — Fairly (16th), Rader (11th), Torres (5th).

Cleveland	011	030	000	—5	8	0
California	020	100	000	—3	8	1

Fitzmorris 6-7, Kern (9) and Fosse; Ryan 17-12 and Humphrey, Etchebarren (7).

Second Game

Cleveland	000	010	001	—2	9	1
California	000	220	01x	—5	13	1

Waits 7-5, Dobson (5) and Kendall; Brett 11-9, Miller (8), Laroche (9) and Etchebarren. Home run: Cleveland — Thornton (24th).

NATIONAL LEAGUE

Eastern Division

	W	L	Pct.	GBL
Philadelphia	78	46	.629	—
Pittsburgh	72	55	.567	7½
St. Louis	71	55	.563	8
Chicago	69	55	.556	9
Montreal	59	67	.468	20
New York	51	74	.408	27½

Western Division

	W	L	Pct.	GBL
Los Angeles	75	51	.595	—
Cincinnati	65	61	.520	9½
Houston	58	69	.457	17½
San Francisco	58	70	.453	18
San Diego	56	73	.434	20½
Atlanta	44	81	.352	30½

Chicago	000	002	100	—3	8	1
Atlanta	101	000	11x	—4	8	0

Krukow, G. Hernandez 7-5 (7), Giusti (8) and Mitterwald; Solomon, Theiss (7), Collins 3-9 (6), Campbell (9) and Pocoroba. Home Runs: Chicago—Gross (4th), Ontiveros (9th); Atlanta—Office (3rd), Montanez (17th).

Philadelphia	000	000	010	—1	5	1
Houston	001	001	10x	—3	7	1

Christensen 12-6, Garber (8) and Boone; Niekro 9-5 and Ferguson. Home Run: Philadelphia—Martin (5th).

San Fran	100	010	000	—2	4	0
St. Louis	200	100	00x	—3	3	0

Halicki 11-10, Lavelle (8) and Hill; Urrea 6-3, Hrabosky (8) and Simmons. Home Run: San Francisco—Thomas (6th).

Los Angeles	001	000	000	1—2	9	2
Pittsburgh	001	000	000	0—1	11	0

John 15-5, Garman (10) and Yeager, Oates (2); Jones, Tekulve (8), Gossage 9-9 (10) and Dyer. Home Run: Los Angeles—Smith (22rd).

New York	000	000	103	—4	5	2
Cincinnati	400	060	10x	—11	15	2

Matlack 6-15, Baldwin (5), Siebert (7) and Stearns; Capilla 6-5, Sarmiento (9) and Bench. Home Runs: Cincinnati—Morgan (19th), Foster (42nd); New York—Vail (8th).

Exhibition Park results

VANCOUVER — Results of thoroughbred racing Wednesday night at Exhibition Park:

FIRST RACE — $2,100, claiming, maiden three-year-olds, 6 and one-half furlongs.
Jewel Of The West (Mena) $12.60 $6.70 $6.40
Maple Ridge (Manning) 6.80 7.20
Life's Ultimo (Krasner) 8.60
Time: 1:22 3-5
Quinella: $34.10
Also Ran: Post Command, Aries Diamond, Rash Ruler, No Boat Talk, Go In Dude, Internationalea, Kirkwall.

SECOND RACE — $2,450, claiming, maiden two-year-olds, six furlongs.
Copper Sail (Sanchez) $18.90 $7.20 $6.00
Major Return (Cuthbertson) 4.70 4.10
Franshot (Loseth) 6.50
Time: 1:16 4-5
Also Ran: Colesteel, Balsam Leaf, Earl Of Bon, Lucky Canuck, Little Rogue, Solid Rhythm, Melrose Mass.

THIRD RACE — $2,100, claiming, three-and-four-year-olds, six and one-half furlongs.
Ardorin's Hustler (Loseth) $42.70 $16.30 $7.60
Seenya Shaska (Munoz) 6.60 4.90
Shepherds Run (Smith) 7.90
Time: 1:23 2-5
Also Ran: Campbell's Gamble, Bluealder, Blue Velvet Mist, McKutch, Irish Win, Red Tundra.
Track Scratch: Regolo

FOURTH RACE — $2,100, claiming, three-year-olds and up, six and one-half furlongs.
Arnak (Loseth) $26.00 $9.20 $6.60
Lady Darkfoot (Williams) 5.20 4.30
Dawn of Joy (K. Smith) 12.30
Time: 1:23 3-5
Exactor: $166.00
Also Ran: Conquest Of Mars, Regal Return, Easter Gem, Merely Exquisite, Feathers Lue, Natural Life, Native Kin.

FIFTH RACE — $2,750, claiming, three-year-olds and up, six and one-half furlongs:
Agas Sage (Peichoto) $11.80 $6.20 $4.20
Fircrest Sue (Skinner) 7.70 6.00
Kite Flight (Loseth) 5.60
Time: 1:21 3-5.
Also ran: Pacific Diamond, Silk Song, Tenicia, Windy's Dunkette, Double Dev.

SIXTH RACE — $3,550, claiming, three-year-olds and up, six and one-half furlongs:
Never Charges' Jr. (Manning) $9.70 $5.30 $3.50
McNoon (Stein) 4.60 2.90
Dashing Dance (Skinner) 3.00
Time: 1:21 4-5.
Exactor: $64.70.
Also ran: Dr. Hess, Apache Flight, Gallant Dave, Kim's Fancy, Circle The Wagons, Patient Echo, Beschmaster.

SEVENTH RACE — $9,300, allowance stakes, 2-year-olds, six and one-half furlongs:
Right Chilly (Loseth) $3.30 $2.70 $2.60
Cobblestone Queen (Demorest) 3.60 4.60
Sweet and Discreet (Johnson) 3.60 4.60
Time: 1:21 3-5.
Also ran: Lovely Flight, Petite Delight, Sarah Sabina, Hustling Annie, French Sonnet.

EIGHTH RACE — $3,350, allowance, three-year-olds, six and one-half furlongs:
Zirita (Peichoto) $16.10 $8.90 $4.90
Swan Khal (Cuthbertson) 6.00 3.50
Opening Move (Demorest) 2.80
Time: 1:21 4-5.
Exactor: $138.60.
Also ran: La Turin, His Lady Royal, Lexington Lady, Chery's Capri.
Track scratch: Sunny Kid.

NINTH RACE — $9,300, allowance stakes, two-year-olds, six and one-half furlongs.
Gay Apparel (Skinner) $3.80 $3.30 $2.70
Phils Love (R. Baze) 5.00 3.60
Palica (Fontaine) 3.90
Time: 1:21.
Also ran: Jesmond, Katzie B., Sister Blue, Eddie's No Talk, Magic Sherry.

TENTH RACE — $2,200, claiming, three-year-olds and up, one and one-sixteenth miles:
Just Facts (Mena) $11.20 $6.20 $4.20
Canada West (Manning) 16.30 9.30
Tenusa (Williams) 7.40
Time: 1:49 4-5.
Quinella: $140.30.
Also ran: Amazing High, Fighting Monarch, Jandrew, Fast Mate, Overlander, Morning Knight, Kippynite.
Handle: $665,002.
Attendance: 9,601.

Yacht trials off again

NEWPORT, R.I. (AP) — For the third consecutive day, bad weather forced cancellation of racing Wednesday in the America's Cup final defence trials between Courageous and Enterprise.

With fog limiting visibility, a thunderstorm watch posted, the New York Yacht Club race committee held two practice starts between Courageous and Enterprise, then cancelled racing.

Similar conditons wiped out racing on Monday, and on Tuesday, the fog was so thick that both Courageous and Enterprise got lost rounding the first mark before the race was abandoned.

Sport today

SOFTBALL

6:30 P.M. — Opening game in Heywood Men's League final: Castle Properties vs. Capital Builders, Heywood Avenue Park.

6:30 p.m. — Continuation of play in the Stuffy McGinnis Men's League semi-final, Sooke Merchants vs. Seaboard Construction, Central Park.

EXCITING PLAYOFF LACROSSE ACTION
SHAMROCKS host VANCOUVER
4th GAME—FINALS
Thurs., Aug. 25, 8 p.m.
8-24 Memorial Arena

COME TO SALMON COUNTRY
BUZZ BOMB DERBY
AUG. 20-SEPT. 11
PEDDER BAY MARINA
Metchosin—off Rocky Point Rd. 478-1771

Head for the Action!
AT EXHIBITION PARK
When you're at the PNE, the Grandstand at The Track is Free! Clubhouse admission is $1.50 ($1.00 after the fifth race). Parade to the Post 6.15 PM Weekdays, 1:15 PM Saturdays and Holidays, rain or shine.
For reservations call 254-1631.
For Bus information Phone Vancouver Island Coach Lines, 385-4411.
THE TRACK Exhibition Park
B.C. JOCKEY CLUB

Bulletin Board

James Bay New Horizons Society will meet at 10 a.m. Friday at 234 Menzies. Crisis Line speakers.

OFFICE

C.A.S.E. — Bluepeace Alliance have opened an office to coordinate work for presentations to the West Coast oil ports inquiry. The address is room 402, 654 Fort, and the phone number is 386-7023.

NDP CLUB

The Woodsworth NDP Club will meet at the home of Mr. and Mrs. C. D. Brouwer, 2243 McNeill, at 2 p.m. Tuesday.

109TH ANNUAL FALL EXHIBITION
SAANICH FAIR
(SAANICHTON FAIR GROUNDS)
Sat., Sept. 3 - Sun., Sept. 4 - Mon., Sept. 5
Grounds Open 8 a.m.
Admission $1.50 — Ample Free Parking 8-24
Ages 13-15 — 75¢ Children 12 and under FREE

CHRISTIAN DAY SCHOOL
Interdenominational Co-educational
Grades One to Seven
Call 595-2633 at 2629 VICTOR ST.

WATCH THIS PAPER DAILY FOR THE HAIRSTYLES OF THE STARS
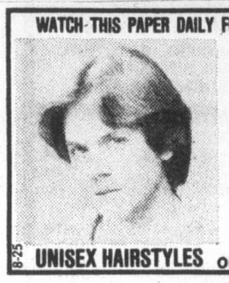
CHALLENGE
A WELL DEFINED WEDGE CUT. THE FINISHED CUT SHOWS HOW THE GRADUATION COMES INTO FOCUS.
• STYLISTS •
DON — JENNIFER — RICHARD — LINDA
THE DRESSING ROOM
1550 CEDAR HILL X RD.
AT SHELBOURNE
PHONE 477-5232
8-25 UNISEX HAIRSTYLES OPENING PERM SPECIAL ON NOW!

Johnston Allied Van Lines member
Picking up exotic flowers is something we do every day. On superb Chinese rugs which we move with loving care on behalf of our exclusive clientele. Johnston Terminals – above average furniture moving and storage. With special care and attention to packing and overseas shipping. If you value your possessions – the next time you move, remember our slogan – "WITH LOVING CARE". Estimates upon request. Johnston Terminals Limited. Phone: 382-4281.
Ever pick up a lotus blossom?
Johnston

Television's impact

Most persuasive media in history

By BETH MOHR
Colonist - Copley Service

"Popular culture." You may have trouble thinking of a quick definition for it, but you can be certain it is a major factor in shaping your life.

Dr. Michael R. Real says it involves "mass events, artifacts, music, sports and mass media."

The latter assures that you are within range of its effects. Mass media includes television, films, radio, comics, fiction and nonfiction books, newspapers, magazines and everything that informs or influences.

An assistant professor in a communications program at the University of California at San Diego, Real is president of the Western Regional Popular Cultural Association. He is so impressed with the role of media in our lives that he entitled his recently published book on popular culture, Mass-Mediated Culture.

He considers television the "most powerful influence and persuasive medium in the history of human kind.

"When a child spends more preschool time with television than he will spend in getting a college degree, there has to be some effect," he said. "The Surgeon General's report of 1971 verified that television does affect social behavior.

"People seated around television sets or in a sports stadium are similar to people gathered around a tribal fire," Real said.

"They are participating in the basic rites of the collective peoples. The Super Bowl is a great American tribal rite."

The Super Bowl also is part of a general devotion to sports that flavors other aspects of life, including seasons of the year.

"Many people refer less to nature's cycles of summer, fall, winter and spring than to the sports cycle of baseball, football, basketball and hockey seasons," he said. "The calendar year is covered nicely by sequential sports seasons.

"Similarly, the sense of geographic location may be more closely tied to sports teams of the city or region than to, say, political systems or school districts or whatever."

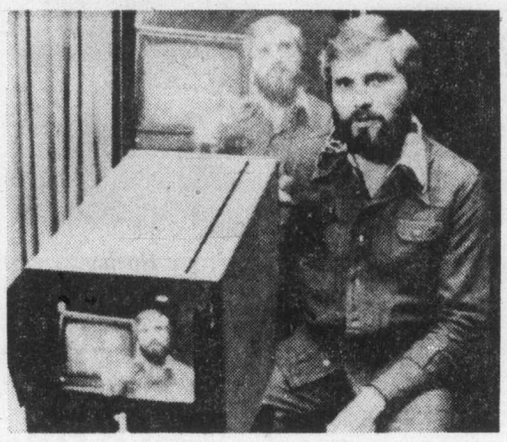
TV images of Dr. Real symbolize conviction

He doesn't underestimate the propaganda impact of the media on political campaigns.

"The media packaging of a candidate can create an image that bears little relationship to the man who is really there," he said.

Candidates strive for as much exposure as top entertainers and use the range of media, from television to solgan buttons, to convince the voting public of their virtues and abilities, Real pointed out.

Real uses actor Robert Young as an example for any who may question the extent of television's persuasiveness.

"Young received an average of 5,000 letters a week with appeals for medical and emotional advice from viewers whose confidence in his medical skills was built on his characterization of Marcus Welby, M.D.," he said.

Real offers Disneyland as another major popular culture force, presenting it as a place where most visitors become immersed in more than the passing enjoyment of pleasant sights, sounds and experiences.

Patriotism is strongly supported in such attractions as the Abraham Lincoln show and a filmed trip across the country. There is the "good old days" appeal of Main Street, U.S.A., Frontierland and Tom Sawyer's Island.

Real points out that visitors, particularly those who have become part of our mobile society, can gain a sense of country or of their roots by taking part in attractions based on real or fictionalized American history.

Disneyland also gives Real an opportunity to illustrate how one source of influence can grow through various media.

"Disneyland is an extension of the things Walt Disney presented in cartoons, motion pictures, comic books and television," he said. "At the park, people can actually participate in the fantasies he created or favorite stories her presented."

While Disneyland gives an idealized view of life, the media have made practical contributions in exposing people to different life styles and giving them insights into social problems, national and international events, ethnic differences and ways in which we relate to each other, Real said.

"Popular culture in between high culture — the elite forms of art with heavy aesthetic interests such as classical music, fine arts and complex poetry — and regional folk culture," Real said.

"Popular culture is the milieu in which we live. Trying to explain it is like asking a fish to analyze water."

ann landers

Dear Ann Landers: This is a letter from a dying woman. I know I am dying because I am killing myself. With food, that is.

I started my suicidal kick when I was about ten years old. They called it "baby fat" in those days. When I married I weighed 125 pounds but was fighting every inch of the way. What a battle! I gained only 15 pounds with my first pregnancy because I felt rotten. After my third child was born, it hit me like a ton of bricks. I was 60 pounds heavier.

There were lots of excuses at the time and I used them all. I was older, my metabolism had changed. Caring for three kids was exhausting and I needed food for energy. I was a mediocre cook and had to depend on fast foods and a lot of junk. I was a long way from home and lonely for my parents and friends. Food consoled me.

I went on every diet that came along. I also bought all the books. They were worthless. The weight came right back on. Now I'm 35 years old and weigh 200 pounds (I'm 5'3") and believe me, that's dying.

I die every time I look in the mirror. I die worse when I go to buy a dress and look in a 3-way mirror. I die when I try to exercise and can't bend down because I'm so fat it's exhausting. I don't know how long my heart can stand the strain.

Wouldn't you think all this would be enough to keep me away from the refrigerator? Well, it isn't. I am addicted to food. You've written a lot about alcoholism and drug addicts. Please say something about Foodaholics. We are just as bad — IF NOT WORSE. — **I Need A Miracle**

Dear Friend: Don't wait for a miracle or you WILL eat yourself into an early grave. DO something.

I have two suggestions and I hope you will try either one — or better yet both: Get some counselling and find out why you are trying to kill yourself with a fork and spoon. There IS a reason. A good therapist will help you get to the heart of the problem.

Next give Weight Watchers or Overeaters Anonymous a chance. Many people have had great success with these groups. (Look in the phone book.) There is something extraordinarily effective about the fellowship and encouragement of others who share the problem. (Same approach as A.A. and Recovery, Inc.)

Drop me a line after you have gone into therapy and-or attended your first meeting. I'd love to hear from you.

Dear Ann Landers: I am a 17-year-old guy. About three months ago my best friend told me he was gay. I accepted it and nothing changed — until last week when he told me he is in love with me and wants a sexual relationship.

He stares at me all the time and makes me uncomfortable. I don't want to lose his friendship but I just can't go that route. How do I get him to cool it? — **Straight And Want To Stay That Way**

Dear S.: Your gay friend is not going to cool it — so it's up to you to deal with the problem — and it is a problem, make no mistake about it. See your friend only when others are present. Eventually he'll establish a love relationshp with someone else. You will then be off the hook without feeling you've abandoned him.

Urgent appeal

ROME (Reuter) — Drought-stricken Gambia in western Africa has appealed for international help after losing 60 per cent of early corn and millet crops, the UN Food and Agriculture Organization says.

fine furniture • paintings • prints
THE ISLAND GALLERY
2188 Oak Bay Avenue Tues - Sat.

Wild Violet

The elusive charm of violets growing wild...romantic and mysterious. A liqueur with a subtle flavor of French Vanilla ...refreshing in tonic or soda, intriguing alone or in cocktails. Parfait Amour Liqueur.
When everything else seems so tame.
Marie Brizard
IMPORTED FROM FRANCE
Marketed in British Columbia by Doorman Agencies Ltd.

RENO
FROM VICTORIA
Departures Starting Sept. 1 and every Thursday and Sunday.
4 and 5-Day Packages
FROM $169
Includes Flight, Accommodation, Transfers, Side Trip to Virginia City, Carson City and South Tahoe, Sunflight Fun Book Value $200. Does Not Include Taxes.
FOUR SEASONS TRAVEL
212-620 View St.
384-7108

the Bay Portrait Studio
portraits/passports/frames

FRAMES NOT INCLUDED

Capture your child's personality in a 5x7 natural colour portrait
59¢
5-Day Offer
Ends Saturday, Aug. 27
No appointment needed. Limit: One special offer of any kind per subject — 2 per family, every 3 months. 99¢ charge for each added person in groups. This photograph offer may not be combined with any other advertised offer.
Jet-Fast Half Hour Passport Photo Service
Choose From A Variety of Backgrounds
Portrait Studio, Main Floor
CLOSED MONDAYS.
OPEN TUES. AND SAT. 9:30 A.M. TO 5:30 P.M.
OPEN WED., THURS. AND FRI. 9:30 A.M. TO 8 P.M.
Hudson's Bay Company

GIANT DISCOUNT P.D.Y. FOOD CENTRE
CRAIGFLOWER and TILLICUM
Prices Effective Thurs. Fri. Sat. Aug. 25, 26, 27
WEEKDAYS 9 to 9. SUNDAYS 10 to 7
WE RESERVE THE RIGHT TO LIMIT QUANTITIES
ROBIN HOOD (Limit One Bag) FLOUR With $10 Order or Over 20-LB. BAG 2.15
GRADE A BONELESS OVEN ROAST Rump, Sirloin Tip, Round LB. 1.39
Fresh or Frozen Utility FRYING CHICKEN LB. 75¢
SUN RYPE, Blue Label APPLE JUICE 48-OZ. TIN 69¢
SUNNY JIM PEANUT BUTTER 68-OZ. JAR 2.99
ISLAND FRESH ICE CREAM 4-LITRE TUB 2.49
NABOB 3 FRUIT ORANGE MARMALADE 24-OZ. TIN 99¢
CHASE & SANBORN COFFEE 1-LB. BAG 3.09
YAKIMA VALLEY PURE UNSWEETENED GRAPE JUICE 40-OZ. JAR 99¢
BLUE BONNET MARGARINE 3-LB. PKG. 1.59
PURITAN CANNED STEW Beef, Irish, Chicken 15-OZ. TIN 59¢
MAGIC SKIM POWDERED MILK 5-LB. BAG 2.99
COLDWATER ARCTIC POWER DETERGENT 5-LB. BOX 2.39
DOLCE VITA PURE VEGETABLE OIL 128-OZ. TIN 4.19
PURINA CAT CHOW Seanip or Diary 1-KG. PKG. 99¢
McCAIN FROZEN CREAM PIES All Varieties 14-OZ. PKG. 59¢
CASHMERE BATHROOM TISSUE 4-ROLL PKG. 79¢
GOLDEN RIPE BANANAS 5 LBS 89¢
FRESH CANTALOUPE 3 FOR 1.00
CUTRITE REFILLS WAX PAPER 100 FEET 55¢
CANADA NO. 1 LOCAL POTATOES 10 LBS 49¢

Entertainment Guide

THE BUTCHART GARDENS — OPEN EVERY DAY OF THE YEAR. Now 9 a.m. to 11 p.m. Many pleasing features combine to add to your pleasure. Your regular admission covers them all: Smashing stage shows . . . Puppet Shows and Minstrels . . . Ross Fountains in their majestic "Ballet To The Stars" . . . romantic after-dark illumination . . . 6 different gardens: Fabulous Sunken, English Rose, Stately Italian, Quaint Japanese, Lake Garden and the Great Stage Show Garden . . . plus the Begonia Bower, Show Greenhouse, fascinating Seed and Gift Shop, and the Dolphin Fountains. Come early! See it all! It's the thrifty way to see the Gardens.

BUTCHART GARDENS RESTAURANT. Open every day, 11 a.m. to 7:30 p.m. (Sorry, no reservations.) Coffee Bar service always available.

BUTCHART GARDENS SMASHING STAGE ENTERTAINMENT. No extra charge. The best entertainment bargain in the Pacific Northwest.

MON. TO FRI. — 8:30 p.m. "JUST FOR FUN '77." Lively musical stage show. Rollicking songs, laughter, delightful costumes, featuring Maureen Fraser, Thea McAdam, James MacFarlane, Madeline Paul, Wayne Peters, Kathy Roberts, Christopher Ross, Woody Woodland, Kevin Woodward, and full stage orchestra. From 6 to 8 p.m. musical entertainers — "The Butchart Gardeners"

SATURDAYS. Magic Shows, 3:30 and 4:30 p.m. — "Zingari" Puppets 5:30 and 6:30 p.m. — "The Butchart Gardeners" 7 to 9 p.m. — Walt Disney Cartoons 9 p.m. Approximately.

SUNDAYS. 8:45 p.m. "SCOTTISH TATTOO". Thrill to the Pipes and Drums of the Canadian Scottish Regiment (Princess Mary's) as they march on our stage and parade through The Gardens. Bring lots of colour film — "Grace Tuckey" Puppets 3:30 and 4:30 p.m. — "Zingari" Puppets 5 and 6 p.m. — "The Butchart Gardeners" 6:30 to 8:30 p.m.

BUTCHART GARDENS. KNOWN THROUGHOUT THE WORLD FOR THEIR INCREDIBLE BEAUTY . . . EVER CHANGING, ALWAYS LOVELY! Skilled planning, constant replanting, dedicated gardeners pooling their knowledge and ideas, keep them that way week after week, season after season.

BUTCHART GARDENS — MOST GRACIOUS WAY TO ENTERTAIN YOUR FRIENDS. PLAN NOW!

STRATHCONA HOTEL — British Columbia's largest night-life centre. 919 Douglas St. 383-7137, PRESENTS . . .

THE OLD FORGE CABARET — For your dancing pleasure, 6 nights a week — Live music featuring "THE BROTHERS FORBES & FRIENDS." Reservations until 9:30 p.m. 383-7137.

THE CUCKOO'S NEST LOUNGE — Full kitchen facilities serving outstanding lunches and dinners. Featuring a unique 1952 MG-TD Roadster salad and soup car. Dinner reservations 383-7137. Discotheque every night 10 p.m. to 2 a.m. except Sunday. Enjoy the funky antique atmosphere.

THE STING LOUNGE — Buffet luncheon and salad bar weekdays. Prohibition Days atmosphere featuring Victoria's busiest discotheque 6 nights a week.

BIG BAD JOHN'S — Victoria's most famous lounge—Crazy Hillbilly atmosphere and Country and Western Music.

THE RED LION MOTOR INN, 3366 Douglas Street, Victoria, B.C., landmark of hospitality featuring:

THE TOWER LOUNGE — Live entertainment nightly; BILL ZAALBERG back by popular demand. Victoria's One-Man Band.

THE LION'S DEN DINING ROOM — Continental buffet, 5-11 p.m. Closed Sun.

THE WINECELLAR — Victoria's only wine bar featuring buffet luncheon daily 12 noon to 2 p.m. Open daily from 12 noon to 12 midnight. Backgammon Table; Poolside location. Closed Sunday.

THE CLUB — Dance up a storm with Nick and his friends nightly from 8:30 p.m.

Enjoy the Red Lion's other facilities — coffee shop, heated outdoor pool, sauna and swirlpool.

B.C. FOREST MUSEUM — Don't be fooled by the Museum name, it is a fascinating 40-acre display for all ages. See the logging camp, plank road display and old-time movie. Ride the real steam train and the pump car all you want. Adults $2, children 50c. 1 mile N. of Duncan, 40 N. of Victoria, right on the Isl. Hwy.

THE BACCANALIA CABARET — Victoria's only Rock 'N Roll Club. Open Mon.-Sat., 7 p.m.-2 a.m., 905 Esquimalt Rd.

Sherwood Park Inn
INVITES YOU TO TURN THURSDAY, FRIDAY AND SATURDAY EVENING INTO A GOURMET DINING EXPERIENCE
JOIN US FOR THE
GREATEST SEAFOOD BUFFET IN TOWN
August 25, 26 and 27 from 5 p.m. to 10 p.m.
RESERVATIONS RECOMMENDED
Bring Your Appetite AND ENJOY IT ALL FOR ONLY
9.95 Children Under 12 4.95
PHONE 386-1422
123 GORGE RD. EAST
Introducing a la Carte Dinner Menu — Our Regular Menu Specializing in Fresh Seafoods, Monday to Sunday.
8-25

'Attractive package but no beauty'

TORONTO (CP) — At 47, with three marriages and a Hollywood career of 25 years behind her, Barbara Rush has no illusions about herself.

"I guess I'm attractive, but I never was a beauty like Garbo," she said in a recent interview between performances at the Royal Alexandra Theatre where she is co-starring in the comedy Same Time Next Year.

"I've accepted myself for what I am. Not a gorgeous dish but a prettily-packaged one.

She said that with 30 movies to her credit she has learned to accept the foibles of male stars.

Rush
. . . no illusions

Marlon Brando, her co-star in The Young Lions, was "most difficult to communicate with and the least helpful to work opposite."

Frank Sinatra, in Come Blow Your Horn, was a stickler about doing a movie scene in a single take, Miss Rush said.

"If the cameraman asked him to repeat the shot, Frank would say, 'Tough luck you ought to be prepared buddy.' But he couldn't have been nicer when I asked him to rehearse a scene with me as a favor."

Rock Hudson, in The Magnificent Obsession, was "as comfy as an old shoe and full of teasing humor once you got behind his shy facade."

Paul Newman, in the Philadelphians and Hombre, disliked being told about his blue-eyed good looks.

"He's a compassionate man, a lovely actor and a great storyteller over a bottle of beer," Miss Rush said.

But Richard Burton, her costar in the Bramble Bush, remains her all-time favorite.

"He's one of the few male movie stars who really loves women."

Capitalizing on her flawless complexion, Miss Rush is advertising a new line of cosmetics during her four-week engagement here.

ACTRA gives Ok to British artists

TORONTO (CP) — The national executive of the Association of Canadian Television and Radio Artists (ACTRA) has approved CBC requests for work permits for British comedian and singer Harry Secombe and for British actor Peter Ustinov.

In a statement issued Tuesday, ACTRA said its executive met Monday to consider the requests for Secombe to appear in a television special The Gold Rush Follies and for Ustinov to appear on The Rene Simard Show.

In its decision, the executive said it was convinced that the requests followed board policy that suitable Canadian performers were not available for a particular role.

Brentwood Inn
7172 Brentwood Drive
Brentwood Bay
Vancouver Island
NEXT TO MILL BAY FERRY
AUGUST SPECIAL
CRAB COCKTAIL
SALAD BAR
OVEN BAKED SCONE BREAD
BUCCANEER COMBO
(New York and Salmon Steak)
FRESH VEGETABLES and POTATO
FRUIT CUP
BEVERAGE
$10.95 Per Person
RESERVATIONS 652-2413
OPEN 7 DAYS A WEEK
SUNDAY BRUNCH 11:30-2:30
8-24

HAVE FUN!
. . . bring your friends go roller skating
FRIDAY 8 P.M.
at
MEMORIAL ARENA

The Big Eye
Friday Special!
IN THE BIG EYE DINING LOUNGE
Friday Night only — on presentation of this advertisement (clip out) we provide
2 Prime Rib Dinners for 10.95
INCLUDES French Onion Soup au Gratin, Salad, Specially Aged Prime Rib of Beef Au Jus, Yorkshire Pudding, Baked Potato, Beverage.
By reservation only 7 to 9 p.m.
Enjoy the cabaret after dining if you wish
CLIP AND SAVE
INGRAHAM HOTEL
2915 DOUGLAS ST.
385-6731
8-4

Victoria's all new professional Canadian company
THE VANCOUVER ISLAND PLAYERS
invites you to be first to witness
MURDER in the Empress
An exciting new Canadian play in the comfortable
Oak Bay Auditorium
2101 Cadboro Bay Road
August 18-28, 8:pm
TICKETS $5 and $3.50, plus senior citizen discount.
Tickets available now at these locations:
McPherson Box Office, Hillside Mall Ticket Centre, Westcoast Savings Credit Union—James Bay Branch, Westcoast Savings Credit Union—Oak Bay Branch.
For ticket information 386-6121
FINAL WEEK
Don't Miss the Fun
8-12

REGISTER NOW for —
LEARN TO SKATE — POWER SKATING
NOVICE HOCKEY LEAGUE
for further information
Please Dial 595-SWIM
Oak Bay Parks & Recreation
8-24

MOTHER'S THEATRE DISCO
384-0023 618 JOHNSON
MALE STRIPPER 'SHY GUY'
Also starring the Very Beautiful 'MICHELLE' doing her famous "MAE WEST" ACT
CONTINUOUS SHOWS FROM 10 p.m.
NO COVER BEFORE 9:30 — $2 COVER AFTER 9:30
THE ONLY DISCO WITH LIVE EROTIC SHOWS
OPEN MON. to SAT., 8:30 to 2:00
8-22

Advertising serves by informing.
CANADIAN ADVERTISING ADVISORY BOARD

C'MON DOWN TONIGHT
Fun City
HWY. 17 AT VANALMAN
OPEN 'TIL 10 P.M.
8-22

FUN LAUGHS MUSIC FUN
25th EDITION
JERRY GOSLEY'S SUMMER SMILE SHOW
NOW PLAYING
8:00 P.M.
$6.50, $5.50, $4.50
SENIOR CITIZEN, YOUTH DISCOUNT
McPHERSON PLAYHOUSE

TREACHER'S RECORDS PRESENTS
ELVIS
HIS MUSIC WILL LIVE FOREVER!!
TREACHER'S RECORDS LTD.
OPEN FRI. 'TIL 9 P.M.
1116 BLANSHARD
VICTORIA 383-1822

The "FORCE" is with you at these theatres
STAR WARS
Children and Golden Age $1.00
STARRING ALEC GUINESS, PETER CUSHING & MARK HAMILL
odeon 2 — 780 YATES STREET 383-0513 — DOORS OPEN 1:30 SHOWTIMES: 1:45, 4:00, 6:35, 9:00
TOWNE — DOORS OPEN 1:45 SHOWTIMES: 2:00, 4:15, 7:00, 9:20

HELD OVER 3rd week
THE LAST REMAKE OF BEAU GESTE
A UNIVERSAL PICTURE TECHNICOLOR
GENERAL
WITH MARTY FELDMAN & MICHAEL YORK
odeon 1 — 780 YATES STREET 383-0513
MATINEES FRI., SAT., SUN. 1:45, 3:20, 5:10
EVENINGS 7:15, 9:10

"What we have here is a total lack of respect for the law!"
MATURE
Warning: some coarse language. (B.C. Director)
Smokey and the Bandit
WITH BURT REYNOLDS, SALLY FIELDS AND JACKIE GLEASON AS SHERIFF BUFORD T. JUSTICE
haida — 806 YATES STREET 383-6278
MATINEES FRI., SAT., SUN. 1:45, 3:30, 5:20
EVENINGS 7:00, 9:00

The sailor who fell from grace with the sea
STARRING KRIS KRISTOFFERSON & SARAH MILES
NIGHTLY 7:00, 9:15
COUNTING HOUSE 1 — BROAD AT BROUGHTON 383-3434
MATURE. Warning: nude and suggestive scenes. (B.C. Director.)

"THE STING"
PAUL NEWMAN · ROBERT REDFORD
ROBERT SHAW
. . . ALL IT TAKES IS A LITTLE CONFIDENCE
MATURE
ENDS THURSDAY
COUNTING HOUSE 2 — BROAD AT BROUGHTON 383-3434
RECAPTURE "THE STING EXPERIENCE"
NIGHTLY 7:00, 9:15

DONNA FINDS HER MARRIAGE DULL AND BORING! FOR EROTIC AND STIMULATING EXCITEMENT SHE WORKS WITH THE GIRLS AT...
Grace's Place
IN EROTICOLOR
...IT'S A HOUSE, NOT A HOME!
PLUS!
IT'S SEXCITING... IT'S SENSUOUS...
IT'S LOVE FEAST
EROTICOLOR!
"A Roman Orgy...in Today's scene!" -Le Paris Weekly.
Warning: Completely concerned with sex. (B.C. Dir.)
TONIGHT
fox cinema — madera at hillside 382-3171
COMPLETE SHOWS AT 7:00 & 8:20

Co-Starring BARBRA BACH CURT JURGENS
ROGER MOORE JAMES BOND 007 "THE SPY WHO LOVED ME"
CORONET — 636 Yates 383-6494
NIGHTLY 6:50 & 9:10
MATURE
FAMOUS PLAYERS THEATRES
TOUCHING & HILARIOUS — Clyde Gilmour, Toronto Star
WHY SHOOT THE TEACHER
GENERAL
BUD CORT · SAMANTHA EGGAR
OAK BAY — 2564 Oak Bay Avenue 595-2213
NIGHTLY 7:00 & 9:00

IT'S A BRAND NEW LOVE-BUG!
SHOWING WEDNESDAY ONLY AT 1:30, 3:20, 5:05, 7:00 & 9:00
NOTE: NO FILM SHOW THURSDAY
Children — $1.25 GENERAL
WALT DISNEY PRODUCTIONS' HERBIE GOES TO MONTE CARLO
ROYAL — 805 Broughton 383-6711
ADMISSION $3.50
PLUS CHUCK NORRIS IN... "BREAKER! BREAKER!"
GATES 8:30 SHOW 9:00
TILLICUM DRIVE-IN — Burnside at Tillicum 382-7531
EDGAR RICE BURROUGHS' The PEOPLE That TIME FORGOT
ENDS THURSDAY!
MATURE—Warning: some coarse language and violence. — R. W. McDonald, B.C. Director.

ONE YEAR OLDER AND WILDER!
NIGHTLY AT - 7:10 and 9:15 GENERAL
CAPITOL — 805 Yates 384-6811
Warning: some coarse language.—R. W. McDonald, B.C. Dir.
THE BAD NEWS BEARS ALL NEW! BREAKING TRADITIONS

Felice's LOUNGE DINING
watch the inner harbour over lunch, over dinner
Gourmet meals elegantly served in luxury surroundings
LUNCH: MON.-FRI. 11:30-2:30
DINNER: DAILY 5:30-11:30 P.M.
1218 Wharf, Hartwig Court
enter parking lot past wharf at bottom of Yates Street.
Reservations Please: 385-4497
STEAK & LOBSTER
Served with Vegetables Potatoes Salad Bar
THURSDAY NITE
$8.95 Per Person
8-24

DOLL SHOW
EMPRESS HOTEL
Georgian Room
SAT., AUG. 27
12 Noon - 9 p.m.
Auction 2:30 p.m.
Raffle Draw 7:30
DOLL SALE
Antique & Modern Doll Display
Adults $2.00 Children under 15 $.50
To benefit Norfolk House Building Fund

38. ★★★

36 BUSINESS SERVICES and DIRECTORY

Carpets and Linoleum

EDGAR and MINER
650 HILLSIDE
388-6208

CARPETS, LINO, FLOOR TILE
Commercial and Residential
EXPERTS

HOURIGAN'S
CARPETS AND LINOS LTD.
FLOOR COVERING SPECIALISTS
715 PANDORA AVE. 386-2401

EXPERIENCED IN LAYING carpets and lino. Guaranteed. Reasonable. 477-7886, after 5 p.m.

EXPERIENCED INSTALLER — carpets and linoleum. 658-8070.

Cement Contractors

MITCHELL BROS. CONCRETE Co. Residential and commercial manship guaranteed. Coll Bill at 384-7501.

CONCRETE PLACING AND finishing. No job too small. Pumping service available. Free estimate. Larry 386-1603.

SPECIALIZE IN BASEMENTS, carports, sidewalks, patios. Free estimates. 388-4806.

SIDEWALKS, PATIOS, RETAINING Walls, etc. Free estimates. 595-0575 — Nights 477-0509.

Cleanup Services

TWO YEARS OF SERVICE TO greater victoria. By the load, by the hour, by the contract. Basements, attics, garage, yards. Specializing in construction, remodelling and demolition clean-up. Two trucks to serve you fast, anytime. For free estimates phone 478-8210 or 592-0480. Between 7 a.m. and 9 p.m.

FREE — REMOVAL — FREE
Any unwanted household items, furniture and appliances. Clean-up others at small loading charge. 385-8385, 388-6275, pager 732.

NO CHARGE AND UP
Two young responsible men have large truck. Basement, attics, composts, etc. Very reasonable. Bob's, 386-2451 anytime.

RUBBISH REMOVAL
Clean up and garden maintenance. Reasonable. 479-8807.

RELIABLE, RESPONSIBLE, reasonable. Cleanup and hauling services. Anything — everything. 382-5625.

PROMPT, EFFICIENT. BASEMENTS, household garbage, regular clean ups, full janitorial service. Call Larry, 477-8711 or 652-4322.

CLEANUPS AND HAULING, junk, furniture, composts, garages, yards, basements. Free estimates. Eugene. 383-3528.

GENERAL HAULING AND cleanups. Residential and commercial. Large or small, hour or contract. 24-hour service. 474-2409.

CLEANUP, MAN AND EMPTY truck looking for work, reasonable. 385-7965.

CLEAN-UP
Basements, attics, yards, compost boxes and junk hauling. 658-5406.

HAULING, FREE AND UP. Basements, and attics. 477-9624.

STUDENT WITH TRUCK, CLEAN up anything. 479-5735.

MAN WITH PICKUP, SMALL cleanups anytime. Kelly, 388-6049.

Contractors

WHEATON
CONSTRUCTION LTD.
General Contractors
Building Consultants
385-5702

T. & C. BUILDERS LTD.
Framing
385-5293 385-8587

J. C. ENTERPRISES LTD.
General Contractors
388-6634 642-5350

SPECIALIZING IN ADDITIONS, renovations, and finishing, construction management. Alright Builders Ltd. 479-1160.

FARMER CONSTRUCTION
Design — Renovations
388-5121

R. J. RESTALL CONSTRUCTION Ltd., framing and general contracting. Quality guaranteed. 478-0430.

G.W.G. RENTALS, CONTRACTors tools and equipment, compactors, pumps, power trowels etc. 65-3908.

K. HEYDE CONSTRUCTION
Framing, siding and finishing crews available. 479-5640.

ALPINE CONSTRUCTION LTD. Commerical and residential renovations. Custom homes. 652-4113.

QUALITY CARPENTRY AT REASONABLE rates, plans and estimates. Glover, 656-3745.

ADDITIONS AND WOOD SIDING
Custom and spec home builders. Ulysses Construction Ltd. 477-3402.

Drain Service

A COMPLETE SEWER, DRAINage and Septic Field Service, cleaning, repairing, installations, etc. 595-0575 — nights 477-0509.

DON'T WAIT
Until your all wet!! Have your tiles checked now. Roterex Root-Reamer, 478-0111.

ROOFING, GUTTER, STORM drainage, wet basement made dry, Aheer 388-9153.

THE ACES® ON BRIDGE

by IRA G. CORN JR.
TEAM CAPTAIN

Sign in factory supervisor's office: "Caution — be sure brain is engaged before putting mouth in gear."

In today's highly unusual hand, the machinery started rolling before the players got their signals straight. No matter, West charged to the rescue and a potential disaster was transformed into a humorous story. Svend Novrup of Copenhagen, Denmark supplied the details.

For some unknown reason, South thought his hand was strong enough to cue bid two clubs over East's opening bid of one club. West doubled for penalties but North thought that South's two club bid showed a suit with East having opened a "prepared" or short club. South redoubled to scream for a takeout but no one heard, each of the other three players delighted with the contract.

Unfortunately for the defense, West decided to lay down the diamond ace to "take a look at dummy". He got his look but he was not to relish what he saw. The diamond ace was ruffed in dummy and a successful spade finesse was won. Another diamond was ruffed in dummy and the spade finesse was repeated. A third diamond was ruffed in dummy for declarer's fifth trick and the "impossible" got a little closer. Three more major suit winners finished the job and declarer made his eight tricks and his redoubled contract.

When it was over West asked humbly, "Do you think we might have beat the contract if I had led a trump instead?"

"Only 1,600 points", was the testy reply. "However, there are some pluses. We did score 150 honors and we did keep them out of their cold heart game. Besides, think of the many pleasures we'll both derive from telling our hard luck story to our sympathetic friends."

NORTH 8/16-A
♠ 8 6 4
♥ K 9 7 6 4 3 2
♦ —
♣ 9 6 3

WEST
♠ 7 5 3
♥ J 5
♦ A 5 2
♣ 8 7 5 4 2

EAST
♠ K 9 2
♥ 10 8
♦ K Q 7
♣ A K Q J 10

SOUTH
♠ A Q J 10
♥ A Q
♦ J 10 9 8 6 4 3
♣ —

Vulnerable: Both. Dealer: East. The bidding:

East	South	West	North
1♣	2♣	Dbl.	Pass
Pass	Rdbl.	All pass	

Opening lead: Ace of diamonds.

Bid With Corn

South holds:

♠ K 9 2
♥ 10 8
♦ K Q 7
♣ A K Q J 10

8/16-B

South	North
1♣	1♥
?	

Answer: Two no trump. The jump rebid usually shows about 19-20 points and all side suit stopped. However, this 18 point hand is a super one and the no trump rebid is most descriptive.

36 BUSINESS SERVICES and DIRECTORY

Drafting

RENOVATION, PLANNING AND design, 383-8197.

Draperies

HOURIGAN'S
Floor Covering Specialists
NOW SHOWING
DRAPERIES
PROMPT IN-HOME SERVICE
715 PANDORA AVE. 386-2401

Pacific Draperies
CUSTOM MADE DRAPERIES
Commercial and Residential Specialists
650 Hillside 388-4612

Dressmaking

DRAPERIES, LADIES', CHILdren's dressmaking and alterations, good fittings, reasonable. 477-1018.

EXPERIENCED DRESSMAKER, alterations and mending. Reasonable. 384-9956.

Drywall

BERT AND ERNIES TEXTURE and Drywall Service. Reasonable rates, free estimates. 477-9957.

FOR ALL YOUR DRYWALL needs. Phone 478-4628.

Electrical Contractors

NEW HOUSES WIRED, OLDER houses rewired. Service changes, renovations, commercial wiring, electric heating installation. Reasonable rates. Satisfaction guaranteed. Call for an estimate today. SIRWEL ELECTRIC LTD., 595-3876.

E. ANDERSON ELECTRIC
New and older homes wired Stove, dryers, smoke and fire alarm systems. Emergency lighting. Very reasonable. Licensed. 30 years experience. 478-3806.

C. J. WELLS ELECTRIC LTD. Residential and light commercial wiring done by certified journeyman electrician. Call Jim Caudwell for free estimates, day or night. 479-4585.

OLDER HOMES REWIRED — NO down payment. We finance at bank rates with approved credit. EDDY'S ELECTRIC — 385-7666

DAY OR EVENING RESIDENtial, commercial or industrial. By contract or reasonable hourly rates. Robert G. Heller, 478-4032 or 385-5335 anytime.

FIRESIDE HOLDINGS LTD.
Residential, new and rewiring
478-9475

Excavating

EXCAVATING, LAND CLEARing, road building, demolition, sand and gravel equipment rentals, 24-hour service. Radio controlled.
O.K. Trucking Co. Ltd.
Bus. Office, 2840 Nanaimo, 386-3474
Dispatcher, 2720 Turner, 382-6136.

BOBCAT SERVICE, — COMMERcial and residential, landscaping, basements, back filling, backhoe, and rototvating. Contact Juan De Fuca Lawn Services. 388-9153 (res. 478-9917).

ALL EARTH WORK, PIPE WORK and excavating, with loader or backhoe on tires or track, and trucking too. Call Brian at BCS Ltd. 479-2595.

J. C. BOBCAT SERVICE
Residential and Commercial
Grading, Backfilling, Ditching
388-6634

ROBERTSONS EXCAVATING — 450 Case, land clearing, bulldozing and backhoe. 595-8530.

LAND CLEARING, ROAD BUILDing, trucking and demolition. 652-3898.

Fencing

ISLAND CHAIN LINK FENCING LTD.
Gates and fencing in wire or wood. 477-0332.

FENCES BUILT OR REPAIRS any style, your material or mine. 382-2732, 478-1050.

Flooring and Sanding

People Will Notice
When your drab, marked hardwood floors are turned back into the gleaming beautiful condition when they were new.
Let us help you "RENEW" your floors with our expert guaranteed workmanship
"REASONABLE RATES"
M & M FLOOR
(ESTABLISHED 1950)
532 William 384-0343
After 5 p.m. 386-3078 or 652-4308

Gardening

HARVEY'S LANDSCAPING AND garden service, new lawns and design, lawns cut, maintenance by contract. Fong, 384-8621, 479-7078.

DUTCH LANDSCAPERS. NEW lawns, rockeries, planting, redesigning, cleanups, low maintenance gardens, fencing, patios. Serving Greater Victoria area. 478-1023.

LICENCED GARDENER
Cleanup, pruning, gardening, year around by contract. G. Barta, 474-2680.

G.W.G. RENTALS. PRIM-ALL, weed and grass trimmer, special $67.16. 652-3908.

36 BUSINESS SERVICES and DIRECTORY

Gardening

PROFESSIONAL GARDEN SERvices at competitive rates. Maintenance, landscaping, redesign and cleanup. Commercial, business and residential. 382-5475.

GARDENING
Clean up and maintenance. Reasonable. 479-8807.

TREES PRUNED AND LIMBED, ornamental and hedges trimmed. Transplanting. 383-8363.

Glass and Glazing

WINDOWS
Change wood to aluminum, single to thermo with Ever-brite. Phone 384-1423, 658-8617.

Gutter Cleaning and Repair

"ACT NOW"
Our cleaning, waterproofing, and preservative treatment. Will prepare your gutters, and down pipes, for wet winter ahead. Very reasonable. All work guaranteed. Phone 652-5897.

Aluminum Gutters
5" CONTINUOUS in baked enamel
B.C. ALUMINUM 479-7121
"THE NAME YOU KNOW"

Handymen

EAGLE & TOWNE, PAINTING, sign painting, small commercial and residential renovations. Free estimates. 474-1998, 478-1434.

HANDYMAN WORK DONE. Framing, carpenter work, cement work, fencing, painting, free estimates. Call 658-1193.

Home Improvements

IMPERIAL BUILDING MATERIALS LTD.
The Builders Supply House
KITCHEN CABINETS
AND VANITIES
By Longbell and Merit
OUR EXPERTS WOULD BE HAPPY TO HELP YOU PLAN YOU REQUIREMENTS.
DROP IN AND SEE OUR DISPLAYS!
BUY WHERE THE BUILDER BUYS FOR LESS
2955 DOUGLAS ST.
386-1401
STORE HOURS
Mon.-Fri. 8-5, Sat. 8-12
Member of Victoria HUDAC

DEAL DIRECT AND SAVE
NO MIDDLE MAN. CALL
388-4403
ERWIN'S
DOUBLE GLAZE WINDOWS
10 yr manufacture guarantee
WE COVER THE ISLAND

ALCAN BUILDING PRODUCTS
Almetco Div.
SAVE HEATING DOLLARS
Storm Windows — Thermal Glass
Alcan Siding
Days 652-3901 Eves. 652-2761

WINDOW SCREENS
and patio door screens. Free estimates, fast service. A. and D. Glass.
383-7141

THE RENOVATORS
Phone us for your plumbing, electrical, carpeting or total renovation job. For quick service, free estimates and fair prices, 592-1606, ask for Keith.

TRIMLINE PAINTING. FREE estimates. Guaranteed workmanship. Our new number is 595-3734, or 382-9852.

KITCHENS AND BATHROOMS remodelled, rec rooms framed or finished, general repairs. Phone 598-2920.

CERAMIC AND ALL TYPES OF tiling, free estimates, call Doug. 656-1358.

PAINTING INSIDE AND OUT, general repairs, reasonable. 479-4446.

TILE SETTING, ALL TYPES, free estimates, low prices. Ask for Jim, 478-5679.

Hauling

ONE-TON DUMP: SAND, GRAVel, garbage, etc. Eugene 383-3528.

Insulation

GLACIER INSULATION LTD. All types of insulation. 388-6844.

Landscaping

PORTUGUESE
LANDSCAPING
STONEWORK
Lawn and rock specialists. Have your dream rockwell, fireplace, patio and pool built by us. We also build chimneys and all kinds of brick work artistically done. Would you like a completely different patio? Give us a call for a free estimate at very reasonable prices. All work guaranteed. References. 477-9712.

VIC'S LANDSCAPING LTD.
383-7461
Call us anytime at the above number for top quality workmanship and a one year guarantee on all our written contracts for all types of rock work, brick work, landscaping, etc.
Also we have a maintenance division offering the same quality workmanship consisting of (lawn cutting, liquid fertilizing, pruning, much, much more). Free estimates.

BARKER
LANDSCAPING LTD.
Lawn specialists. Expert garden layout and shrub placement — sketches — ideas. Our stonemasons can build you anything in rock or slate — walls, patios, pools or pillars — etc. For a free competitive estimate, call 595-8323. Terms.

LANDSCAPING AND EXPERT stonework — rock walls, fireplaces, patios, etc. All work guaranteed at unusually low prices. Free estimates anytime. ALSO TRACTOR WORK DONE at low hourly rates. Call Jose 595-3644.

GARDEN CITY LANDSCAPING
FREE ESTIMATES
New lawns our speciality, rock walls and patios, brick and stone fireplaces. No long wait. 595-2622.

CHRIS DESIGN LANDSCAPE Ltd. Designing and redesigning all phases of landscaping and garden maintenance. For free estimate call Chris MacLean, 384-4078.

JUAN DE FUCA LAWN SERVICE (also landscaping). Experienced and guaranteed. 388-9153 (Res. 478-9917).

Masonry

STONEHENGE MASONRY. ANY stonework done. Quality first. Free estimates. References. 478-3730, evenings.

HENSON'S MASONRY
Chimney contracting, repairs and remodeling. Free estimates. 382-4734, 386-2909.

BRICK AND BLOCK
Work, reasonable rates. Phone after 5, 479-8460 or 479-9637.

ALL TYPES OF BRICK WORK, block work and patios. Free estimates. Steve 592-3915.

MY SPECIALITIES, FIREplaces, new or used, 20 years experience. 479-5075.

CHIMNEYS BUILT AND REpaired. Fireplaces, brick and block work. Phone 383-7084.

FIREPLACE FACING, ANY ype of stonework, top quality, reasonable. John, 477-1727.

Moving and Storage

MOVING?
Professional men at reasonable rates. Cartons supplies. Call:
DRUM CARTAGE
383-9861

BIG OR SMALL. WHY PAY BIG prices for reasonable, reliable, experienced movers. Pensioner rates., Estimates. Guaranteed. 382-5625.

FRANK'S DELIVERY
Small moves and pickup delivery service. $9.00 an hour, 1 man. $14.50, two men. 382-5275.

DAVE'S LIGHT MOVING, PICK ups and deliveries. $8 per hour, 1 man. $13.50, 2 men. Also clean ups. 598-6487.

WE MOVE YOU, BIG OR SMALL, two trucks. Phone Victoria Self-Help Society for reasonable rates. 384-4632.

36 BUSINESS SERVICES and DIRECTORY

Moving and Storage

FLASHBACK CARTAGE. HOUSEhold and apartment moving. Fast and efficient service. 388-6275, Pager 607.

MOVING AND DELIVERIES, appliances, furniture, households. Eugene, 383-3528.

Painters and Decorators

ISLAND
DECORATORS
Painters Paperhangers
Spray Painters
Plaster Repairs
Convenient Time Payments
383-9059 Eves. 382-1479

BROTHERS PAINTING
AND DECORATING
Free appraisals, cost consultant. All types of painting. All types of repairs. Commercial, farm, residential. Lowest rates. Terms. Work guaranteed. 383-8112.

INTERIOR-EXTERIOR
Experienced — Many years
Fast — There are 3 of us.
Costs less — All in the family
Free Estimate — 477-8261
D. F. McLean and Sons

ARCTIC PAINTING AND DEcorating. Paper hanging, plaster repairs, spray painting, residential, commercial, free estimates. 477-7614.

IF QUALITY AS WELL AS price is important, call Specialty Painting at 595-4424 for a painting estimate. FULLY qualified with solid references.

BMB PAINTING AND ROOFING. Free estimates, reasonable rates. Paper hanging, drywall repairs. 642-4522, 479-4547.

HUSTON BROTHERS PAINTING Quality work for low rates. Interior-exterior, with brush, roller and spray gun. 386-9884.

TRIMLINE PAINTING. FREE estimates. Guaranteed workmanship. Our new number is 595-3734 or 382-9852.

DOWSON PAINTING CONTRACTOR. RESIDENTIAL, COMMERCIAL: WORK GUARANTEED. Free estimates. 385-6042.

PAINTING AND DECORATING, reasonable rates, satisfaction guaranteed. Terms. 595-4905, 479-2473.

PAINTING — INTERIOR, EXterior. Reasonable rates. Satisfaction guaranteed. Free estimates. 385-8198.

INTERIOR AND EXTERIOR painting. General repairs. Reasonable rates. Guaranteed work. Ask for John Grey, 388-9153 anytime.

HIGGINS
PAINTING AND DECORATING, quality workmanship, free estimates. 592-1557.

EXTERIOR AND INTERIOR paint, reasonable rates, phone after 5, 598-1660, 592-6739.

EXTERIOR PAINTING, WORK guaranteed. Reasonable rates, free estimates. 383-6185.

SEMI-RETIRED. QUALITY work, reasonable rates. Albert Roberts, 388-5651.

PAINTING AND DECORATING, 20 years experience, free estimates, call anytime 386-0279.

PAINTING, INTERIOR AND EXterior. Roofing, carpentry repairs. 388-5464, pager 452.

Paving

V.R. PAVING CO. LTD.
We do asphalt work, driveways, patios, parking areas, road cuts, etc. estimates. 388-5611.

Plasterers

PLASTERING AND STUCCOING Fred Blanshard and Son, 477-1211, 656-4310.

COLEMAN PLASTERING
Lath, plaster and stucco. 478-9976

D.B. STUCCO, BIG OR SMALL jobs. 386-8016.

Plumbing and Heating

DAVID'S PLUMBING
Hot water tanks, plumbing repairs, sewer cleaning, emergency service. 386-8881.

R. BALES LICENCED PLUMBER, will do alterations, renovations and repairs at low cost. I guarantee my workmanship. 382-1653.

GUARANTEED GOOD LOW COST work, M. McKinnon Plumbing and Heating, 1449 Vining St. 595-8056.

Roofing and Siding

HESLOP BROS. ROOFING, reroofing experts and repairs. 479-3274.

PARKER JOHNSTON LTD.
1855 BLANSHARD. 382-9181
"Roofing Victoria Since 1935"

ROOFER FOR HIRE.
382-7389.

Tailors

OAK BAY TAILORS
Tailoring, alterations ladies and men Quality leather alterations.
1826 Oak Bay Ave. 598-4131

BRITISH CUSTOM TAILORS
1311 BLANSHARD 383-2632

Tree Service

Greenleaves
TREE PRESERVATION
479-8525 386-1611
for beautiful trees

CEDARDALE
TREE SERVICE
385-9931

ANYTHING TO DO WITH TREES, down, bucked up and hauled away. Insured. Cardinal Tree Service. 642-5451, 479-1985.

MT. VIEW THREE SERVICE
"Everything in Trees"
Fully insured. 479-3873 (24 hr.)

BIG WIND TREE SERVICE. LOW rates. 388-6115.

Window Cleaning

HUGHES RESIDENTIAL WINdow cleaning. Free estimates. 2932 Blackwood St. 386-2592.

38 TRAVEL

RENO OR
LAS VEGAS
THANKSGIVING WEEKEND
We have space reserved, book now, don't be disappointed.
WHITTOMES TRAVEL
J. H. WHITTOME and Co.
1111 Blanshard St., Victoria
388-4271
126 Station St., Duncan
748-8128
Reliability and Dependability
Since 1898

MAUI
2-bedroom deluxe condominium on the beach. Special off-season rates for Sept. and Oct. O.K. Trucking Co. Ltd. 386-3414.

MAUI, 1-BEDROOM CONdominium, beach, pools, tennis, extra special rate to September 29. To December 21 available. 479-2610.

WAIKIKI — 1-BEDROOM CONdominium, sleeps 4, available October 13 to 27, and after April 30, phone 388-6074 between 9 and 4 Monday to Friday.

POIPU KAUAI, A LARGE WAterfront condominium, car included. Special September rate. 478-9845.

DESIRABLE CONDOMINIUM time slot for sale on Maui, use of car included, $2000. 685-8736.

RIDER WANTED TO SHARE EXpenses to Montreal. Leaving August 24th. 598-5450, 386-1222.

OAHU
ONE BEDROOM CONDOMINIUM on the beach at Makaha Beach, Cabanas, sleeps four. 383-4822.

WILL DRIVE YOUR CAR, camper, truck to Calgary-Medicine Hat. Sept. 1st. 478-2355.

FOR RENT, CONDO IN MAUI. Phone 478-7287 after 3 p.m.

39 PERSONALS

S.O.S. BY ATTRACTIVE 5'2", 120 lb. brownette divorcee. Somewhere in this beautiful Victoria, there must be a single man, between 40 and 50, who can communicate from the waist up, who loves all aspects of life, as I do, not lust sensuality. Please, don't play games, we only have one life to live. Write Victoria Press Box 874.

PENFRIENDS IN CANADA wanted urgently. All ages. The Pen Society, (A.33), Chorley, Lancs, England.

39 PERSONALS

DO YOU KNOW HOW MUCH YOU OWE ON YOUR MORTGAGE? DO YOU KNOW WHERE THE BEST PLACE IN TOWN TO GO GET A MORTGAGE? ARE YOUR MONTHLY PAYMENTS ON YOUR MORTGAGE TOO HIGH? FOR A CLEAR CONCISE UNDERSTANDING OF YOUR MORTGAGE, CONTACT THE MORTGAGE COUNSELLING DEPARTMENT AT:
REAL ESTATE SERVICE CENTRE
1001 Cloverdale Ave.
388-6161

GENTLEMAN, TALL, INtelligent, attractive, in forties, wishes to meet slim, active, sports and cultural oriented woman, in mid to late thirties, for pursuit of compatible interests. Victoria Press Box 864.

GENTLEMAN, MID-FIFTIES, lives in Calgary and prefers Victoria. Enjoys cross country skiing and outdoor activities. Would like to correspond with ladies from Vancouver Island. Victoria Press Box 849.

UNATTACHED PROFESSIONAL gent, fifties, wishes to meet unattached slim and intelligent lady up to 50. Snapshot and telephone number. Must please reply to Victoria Press, Box 818.

ATTRACTIVE WIDOW FINANcially secure would like to meet unattached gentleman 50 to 65 for companionship and outings. Victoria Press Box 869.

INTERESTED IN MANAGING your mind and improving human relations? Call "ADVENTURES IN ATTITUDES." 477-3083.

YOUNG MAN 21, WISHES TO meet older lady for private relationship. Victoria Press, Box 841.

SOMETIMES A PROBLEM hurts less if you share it. We listen. NEED Crisis Line — 386-6323.

40 BUSINESS PERSONALS

LUXFORD
DIVORCE SYSTEMS INC.
DIVORCE?
Why wait? Average time for an uncontested divorce is 90 days. We arrange easy financing. For further information and brochure:
383-6724
210-620 View St., Victoria, B.C.

TROUBLES? PROBLEMS?
Let experienced investigators help you.
ADVICE FREE, STRICTLY CONFIDENTIONAL. Backed by 12 years experience. SPECIALIZING in Divorce work. Phone day or night.
CAN AM INVESTIGATIONS LTD.
383-3311

HYPNOSIS
Stop smoking, lose weight, redirect Nervous Energy
ALPHA NEW-THOUGHT CENTRE
595-4022

TOKENS WANTED FROM THE "Kaiserhof" Hotel Beer Gardens. 5c, 10c, 25c and 50c pieces with hole in middle. Circa 1915. Other "Kaiserhof" pieces also considered. Mr. Sinclair, 386-6624.

YOUNG LADY (STUDENT) SETting up housekeeping would appreciate any unwanted household furnishing. Will pick up from your home. 386-0831.

IN DIVINATION ABSIT OMEN, tarot readings and personal forecasting, by various means, appointments call Leslie. 385-0657.

DOCUMENTS, MANUSCRIPTS OR what have you experfly typed by legal secretary. Divorce a specialty. Phone 386-9617.

APARTMENT OWNERS; COUple wishes to rent swimming pool in apartment, motel or etc. Phone 388-4749, eves.

42 EDUCATION

THE STUDIO
of Tine Andriessen Booth is recommencing Art Classes September 12th for children (ages 5-12) and adults (beginners or advanced), day or evening classes. To register telephone 598-1358.

SHERMAN SHARING SHARK INvites you to come and share in the fun at Queens Avenue Daycare. We are located close to town on a quiet street. Openings for September. Call 382-7833.

CHRISTIAN ELEMENTARY SCHOOL
2629 Victor Street, interdenominational. Boys and girls. Grades 1 to 7. Call 595-2633, mornings.

DAYCARE
The Bishop Cridge Centre for the Family is now taking registrations for daycare, for 3 to 5-year-olds. 384-8058.

COLQUITZ PLAYGROUP
has vacancies for 4-year-olds, morning and afternoon sessions. $15 per month. 479-3432.

TUTORING — PROFESSIONAL help by experienced teacher. French, math, new and old methods. 598-2331.

EFFECTIVE AND CORRECTIVE speech, theatrical training. Phone 388-7190, 598-6326.

MRS. PAYNE-JONES, TRANCE medium. Questions answered. 386-3603.

43 DANCING

JANICE TOOBY DANCE STUDIO Royal Oak W.I. Hall, beginners and advanced tap and beginners ballet register before September 6th and phone 658 5491.

JOSLYNN MCDOUGALL SCHOOL of Highland dancing downtown studio. Register now for Fall classes. Call Mrs. Belscher, 658-8944.

60 FUEL

MANDER TRUCKING LTD.
—Agricultural sawdust and shavings
—Hog fuel, Cedar and Hemlock
—Bark mulch
477-5053 479-7629

SPECIAL — SPECIAL
Wood—sawdust, one big load of mixed wood $9.95. One big load of sawdust $30.00 (fir and hemlock) Best Fuel 384-5524.

ALDER, SPLIT, DELIVERED, full cord, $40 Sooke, $45 Victoria, $50 Saanich. 642-5587.

STUDENT WITH ALDER FOR sale, $45 a cord. 479-5735.

SPLIT ALDER FOR SALE, quick delivery. 642-4429, 642-5181.

63 TIMBER

WANTED TIMBER
FELLED, BUCKED or STANDING
Fir, Cedar or Hemlock
Ideal Sawmill Ltd. 385-0441

TIMBER PURCHASED
Standing or felled. Stumpage guaranteed, brush piled, land cleared. Also contract loading and hauling. 383-3065, 479-2378.

WANTED — TOP PRICES PAID for 24" cedar shake blocks. Phone 642-3189.

65 BUILDING SUPPLIES

BUILDERS

Let us do your dirty work and save you money too! We spray foundation coatings with high pressure asphalt. A better job — quick and inexpensive.

Free estimates on form rentals

Concrete pumps available at competitive rates.
Phone 658-5122
WESTERN FORM RENTALS LTD.
773 Cordova Bay Rd.

Clarke Doors Ltd.
Pre-hung door units
Sliding closet doors
Bifolds
Cafe doors
Handyman special — save on that labour bill
ALL TYPES OF
EXTERIOR DOORS
We'll machine them to fit your old openings. You install them.
542 HILLSIDE AVE.
386-8861
THE DOOR SPECIALISTS

SAANICH LUMBER YARDS
3041 Douglas St. 385 2486
Material for 13x20 garage, rooofing extra $340.00
Compost Box, 4x6 $10.00
Work Bench, materials $12.00
8x10 Greenhouse
Sabot Dinghy Kit
Garden Shed, 6'x7'6"
Chicken Coop, 6'x7'6"

18" CERTIFIED BARN SHAKES. Phone 749-3496.

65 BUILDING SUPPLIES

HOME LUMBER & Building Supplies
470 Ardersier Rd.
385-8711

SANDED PLYWOOD
4x8—¾ Factory Gr. $12.95
4x8—½ Factory Gr. $9.95
4x8—¼ Factory Gr. $5.95

STD FIR PLY
4x8—⅝ T and G $10.95
4x8—½ Std. $8.50
4x8—⅜ Std. $5.95

D UNSANDED
4x8—5-16 Fir $4.50
4x8—⅝ Fir $7.65

RANCH PANEL
1x8—S.T.K. Cedar $465
1x6—S.T.K. Cedar $450

Framing
Lumber
STD. & BTR. FIR
Price per 1000 FMB
2x4—6' $ 85
2x4—7' $ 95
2x4—92¼ Stud $239
2x4—8'—20' $239
2x6—8'—20' $239
2x8—8'—20' $239
2x10—8'—20' $299
2x12—8'—20' $299

STD. & BTR. HEM.
2x4—6' $ 75
2x4—7' $ 89
2x4—92¼ Stud $210
2x8—14' $189
2x10—8'—20' $229
2x12—8'—20' $229

GYPROC SPECIAL
4x8 - ⅜" $2.85
4x8 - ½" $3.15
Price per 1000 Sq. Ft.
½" GYPROC $ 95
½" FIRESTOP $105
⅝" FIRESTOP $120
ALSO STOCKING
Joint Cement, Filler, Tapes, Bead, etc.

STUCCO WIRE
16—16' $21.95
Tar Paper $ 5.50

INSULATION
Price per 1,000 Sq. Ft.
R7 FIBERGLAS $ 76
R12 FIBERGLAS $130
R20 Fiberglas $220
R28 Fiberglas $295
Deliveries made anywhere on Vancouver Island. Before you buy compare our prices. For quality service and guaranteed savings, phone:
385-8711
386-3374

IMPERIAL BUILDING MATERIALS LTD.
The Builders Supply House
August Pre-Inventory Sale
CONTINUES
Fiberglass Roofing 27"x96" $4.49
Ceramic Tile From 29c sq. ft.
Misc. Cabinet hardware Half Price
Mil-Brick, 6 sq. ft. $5.95
Damaged Doors Half Price
Mirrors 22x29 framed each $17.95
Pre-finished plywood from $4.50
Interior Latex gal. $4.95
Exterior Stain $4.95
Olympic Stain $13.50
20 per cent off Paint Brushes, Rollers and accessories.
Black and Decker 7¼ saw, 7340 suggest retail $84.99
Sale price $59.95
Oval gold mirror 22x29
Sale price $17.95
Hundreds of sheets prefinished plywood at pre-inventory sale prices.
CLOSED AUGUST 27th
FOR INVENTORY
BUY WHERE THE BUILDER BUYS FOR LESS
2955 DOUGLAS ST.
386-1401
STORE HOURS
Mon.-Fri. 8-5 Sat. 8-12
Member of Victoria HUDAC

MOORE WHITTINGTON LUMBER LTD.
MW
2614 BRIDGE ST.
386-1331
SALE CONTINUES
20% OFF
ALL PRE-HUNG DOOR UNITS
LIMITED STOCK
NOT ALL SIZES AVAILABLE
20% off all front doors
20% off all French doors
20% off all mono doors
20% off all hardwood lumber
(Teak, birch, mahogany, maple, and sen)
ALL ITEMS SUBJECT TO PRIOR SALE
8 a.m.-5 p.m. Mon. to Fri

HARDWOOD
Now over 35 varieties in stock. Maple countertops. Laminated tabletops. Hardwood dowling. Aromatic cedar closet lining. Compare our everyday low prices. Open Saturdays. Norsecraft, 2825 Bridge st., 383-4233.

70 MUSICAL INSTRUMENTS

1976 KIMBALL ORGAN SWINGER 900, theatre style, $3000 or, best offer. 112-748-9228.

YAMAHA ELECTRONIC ORGAN, $475 or best offer. Call Jeremy, 595-0184.

GULBRANSEN PRESIDENT organ church club. Home mint Bargain $4,500. 385-2056.

UPRIGHT GOURLAY PIANO IN excellent condition, $600. Phone after 5 p.m. 478-3795.

BEAUTIFUL BURLED PIANO, ideal for music lessons, asking $450. 382-0420.

HAMMOND 2 KEYBOARD organ, less than 1 year old, was $1750. Will sell for $800. 385-4926.

CUSTOM EBO BASS GUITAR, $400 or best offer. 384-2356.

$600.00, UPRIGHT PIANO, GOOD condition, 479-6292.

1916 STEINWAY UPRIGHT. EXcellent condition. Offers. 595-8663.

ROGERS DRUM SET, 8-PIECE, offers to $900. 384-2406.

COMPLETE SET GRACY PEARLcoloured drums, $200. 384-3337.

ONE GIBSON GOSPEL ACOUStic guitar for sale. 383-8268.

70 MUSICAL INSTRUMENTS

BACK TO SCHOOL
BARGAINS
FANTASTIC savings on top QUALITY new and used instruments.
EXAMPLES:
KING open hole silver plated flute $185
CONN 7 M alto sax, professional model $495
AMATI student tenor sax. $290
KING silver flair, professional model $485
KING 1305 trombone, nickel plated $275
AMATI single F horn $330
AMATI 208S euphonium $295
PLUS much much more.
OR ASK ABOUT
our equity lease and purchase protection plan.
CHARGEX — MASTERCHARGE
PAMUS
MUSICAL INSTRUMENTS
'Where Good Music Begins"
1108 Blanshard St. 386-8473

NOT AVAILABLE
ANYWHERE ELSE
BUT THE BEST
BUY ON THE MARKET
NEW ORGANS
BY GALANTI
$995
Plus a 3-year warranty
383-8711
CASCADE
ORGAN & PIANO
HOME OF KIMBALL, GALANTI and GULBRANSEN KEYBOARDS
WHSE. No. 2-370 GORGE RD. E.
Behind McDonald's Supply

BALDWIN
PIANOS - ORGANS
FUN MACHINES
Bank Financing
Porter Music
PARK FREE 'TIL 9 P.M.
Closed Mondays for August
725 CALEDONIA 382-9542

HAVE YOU SEEN
Our new store at the corner of Johnson and Blanshard
1400 BLANSHARD 386-2434
Scott PIANO & ORGAN

CONTINUED SALE
on Conn Organs and
Kincaid Pianos
See Reg. Stone at
SOUND OF MUSIC
PIANO AND ORGAN
CENTRE
1517 Quadra 383-0239
CLOSED MONDAYS

CLEARANCE
Prices Reduced
Up To 50%
On Used
Rental Amplifiers
NELSON'S
Music Centre
1315 GOV'T. 385-9728

RENT
TO OWN
PIANOS and ORGANS
Gleeson Music City
707 FORT 388-9632

VISIT US TODAY
AT OUR
NEW LOCATION
4th floor THE BAY

ORGAN LESSONS—Fall registrations now being accepted
KAWAI KEYBOARD STUDIOS
1701 Douglas 385-1311, 386-3912

GUILD D25M ACOUSTIC GUITAR with Barcus Berry hot dot pickup $525; Fender 4 channel PA head $275; New Les Paul custom guitar VT Phasor twin amp, special $565. Other amplifiers from $65.
SOFT SOUNDS
2031 Oak Bay Ave. 598-1524
Closed Monday

MANN L6S ELECTRIC GUITAR. Woodgrain, excellent condition. Phase shifter and fuzz box included. $300 or offers. Gibson G-40 amp $350. Phone 477-3992, ask for Marc.

BRAND NEW, 6 PIECE LUDWIG drums. Immaculate condition, not including cymbals and cymbal stands. $700 or best offer. 382-8834 before 6 p.m.

DISPOSING OF COLLECTION OF Violins and bows. Italian, English, French and German violins. Examples Craske. Williams, Albani, Amati, etc. 478-6618.

SCHOOL BAND
Rentals. Good rates and selection. Hall and Fairfield Music, 728 Fort 385-3207.

HAMMOND CADETTE ORGAN, excellent condition, wood cabinet, $700. Fender super reverb amplifier, $500. 384-2406.

MUST SELL KAWAI APARTMENT size piano, also Fender Rhodes. Good condition. 382-1777 after 12 noon.

HAMMOND M-100 FRENCH PROvincial organ and 147 Leslie speaker, $2600. Call 595-8365, evenings.

A SET OF DRUMS AND CYMbols, Pearl blue, value $900 sell for $450 or offers. 477-6517.

FOUR-PIECE BEGINNER'S drum set, $50. 652-1706.

71 MUSIC TEACHERS

Musical Appreciation
A course in listening and understanding music from the early days to the twentieth century. Starting September until June. Register now $10 per month. $5 for pensioners.
CADBORO BAY MUSIC STUDIO
MRS. C. RUMMEL
477-3650

CADBORA BAY MUSIC STUDIO
Mrs. C. Rummel
A.R.C.T., A.T.C.L., R.MT
477-3650
Specializing in all levels of theory for Royal Toron

Final
TELEPHONE 383-4111
CLASSIFIED 386-2121

The Daily Colonist.

Vancouver Island's leading newspaper since 1858 ★★★★★

Showers, high 19
Weather Details on Page 2

No. 211 — 119th Year | VICTORIA, BRITISH COLUMBIA, THURSDAY, AUGUST 25, 1977 | ***** | 15c Daily, 30c Sunday

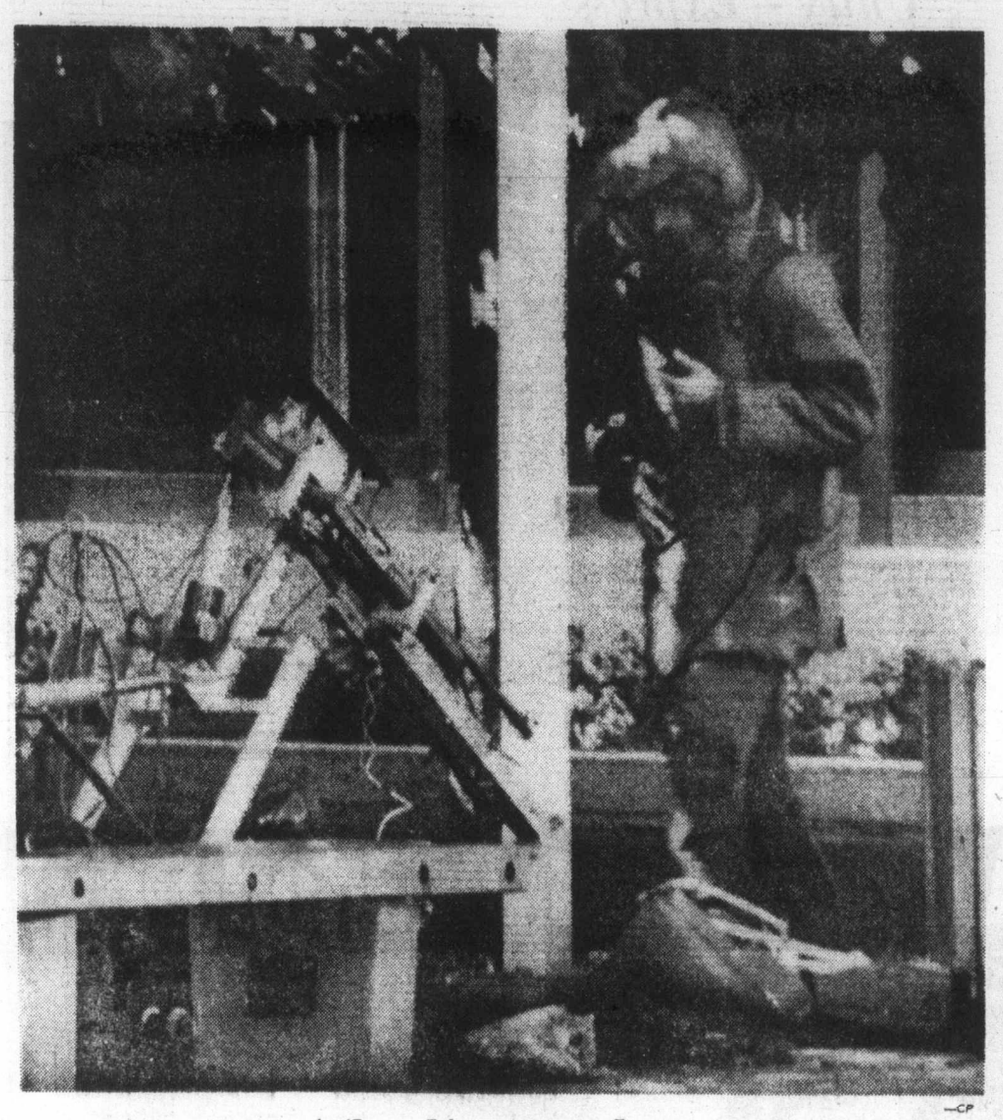

—CP

A 'bomb' to munch on

Member of armed forces bomb disposal unit dismantles what he thought might be bomb (suitcase, bottom right) but turned out to be someone's lunch (in front of white post). About 200 people were evacuated from National Archives - Public Library Building in Ottawa Wednesday when police and army were called in after man left blue suitcase under bench outside building.

This train's bound for unity

OTTAWA (CP) — Canada's Discovery Train is on its way from Washington and is scheduled to arrive here Friday morning.

The 15 converted baggage-cars and passenger coaches that constituted the Freedom train—a travelling museum that toured the United States last year as part of the Bicentennial celebrations—have been bought by Canada and will be used to promote Canadian unity.

The train has been shorn of its historical exhibits and other accoutrements, and is drawn by an ordinary diesel locomotive instead of the magnificent steam engine that hauled it across the U.S.

But Wayne Hunter, president of a private group called the Unity Train Foundation which has promoted the project, said a design board is at work to decide on the "contemporary thematic displays" that the Discovery Train will carry to 83 communities over the next five years to "tell Canadians more about their country and themselves."

Page 2 — Unity

PQ system makes strange bedfellows

Separatist fight to link extremists

QUEBEC (CP) — Some strange alliances in the debate on Quebec independence were being forecast Wednesday after the Parti Quebecois government tabled a white paper on referendums.

The 26-page paper, which proposes ground rules for any future referendum, says pro and con forces must group themselves in ad hoc organizations— groups set up just for that purpose.

This means that in the promised referendum on Quebec independence, those opposed — ranging from arch-conservatives to communists—will have to unite in a single committee. Those in favor would be united in another committee.

Only these organizations would receive financial contributions and only their official agents would have the right to authorize campaign expenses.

The most unlikely combinations of arch-conservatives and radicals will have to join hands if they want to campaign in the independence referendum.

For instance, the Montreal Board of Trade and the Communist Party of Canada would have to fight with a semblance of togetherness.

At a news conference, PQ house leader Robert Burns said the committees may have to decide who can join them.

The paper deals broadly with the issue of referendums, but makes no reference to the independence issue.

"You know as well as I do that during an election campaign too many issues are bandied about on the Quebec political scene to allow the party forming the government to claim that it accurately gauged the public's mood on a fundamental issue," Burns said.

"So it seemed necessary to me to recognize the power of Quebec citizens to give their government clear mandates on these fundamental issues every time the political situation may require," he said.

"That is why the system we are proposing in the white paper was not devised with any specific referendum in mind, whatever its importance."

The paper says the proposed system is based largely

Page 2 — Alliances

'Individual agreements'

Corporate HQs getting special Quebec status

QUEBEC (CP) — Corporate head offices will enjoy special status under one of a series of changes to language legislation introduced by Cultural Development Minister Camille Laurin Wednesday.

Tabling of the four dozen amendments—most of them technical — came a day after the government passed a motion ordering an end to clause - by - clause committee study of Bill 101.

The legislation is due for consideration in the assembly today and third and final reading is possible Friday.

The change on head offices permits "individual agreements" between the French Language Office and corporations on application of increased French-language programs.

Once such an agreement is signed, the firm is deemed to be respecting sections of the law requiring increased use of French in internal communications, documents, advertising and terminology and among employees.

An aide to the minister said the change applied only to operations within head offices of firms and not to other operations in the province. The agreements could be of any length, he said.

Under the original version of Bill 101, the section concerning head offices said merely that the French Language Office had to take account of "the special case of

Page 2 — Special

China agrees to talk with U.S. on full ties

PEKING (UPI) — Chinese Communist Party Chairman Hua Kuo-feng has agreed to meet with U.S. State Secretary Cyrus Vance to discuss the normalization of relations with the United States and the issue of Taiwan, Chinese officials said Thursday.

Chinese and American officials said the meeting would take place this afternoon at the Great Hall of the People.

The meeting with Hua, successor to the late Mao Tse-tung, had been in doubt since Vance's arrival in Peking Monday.

American officials said they would have regarded this trip a failure had Hua, who also holds the post of premier, not met Vance to discuss the restoration of full diplomatic relations between the two countries.

After a series of talks with Foreign Minister Huang Hua, who holds no party post, Vance held two meetings Wednesday with Teng Hsiao-peng, vice chairman of the party and deputy premier.

U.S. spokesmen described Vance's discussions with Teng, who survived his second purge and was restored to the Chinese leadership only last week, as "nitty gritty" negotiations which had gone "better than expected."

Teng said China wanted normal relations with the U.S. and said formal ties would "be good for our two peoples and the peoples of the world."

However, diplomatic sources said any agreement on full relations would not come during Vance's visit to Peking. The sources said the issue of U.S. ties with Taiwan was still the major stumbling block to such an agreement.

China considers the island of Taiwan, where the late Chiang Kai-shek fled with much of his army after being defeated by the Communists in battles after the Second World War, to be a mainland province.

After the meetings, Teng said that the talks "had been of great use," and added, "We should move forward to full normalization of relations." Vance described the talks as "candid, useful and helpful."

One U.S. official who took part in the 2½-hour session said, "We got down to the nitty gritty."

After the talks, Teng hosted Vance and the U.S. delegation at a banquet in the Summer Palace, a sprawling collection of pavillions and rest houses on the shore of an artificial lake outside Peking.

In his banquet toast, Teng, a close friend of the late Chou En-lai and once considered to be his successor until his second purge, said normalization of relations "would be good for our two people and the peoples of the world."

Vance, in response, said, "We believe that our visit to Peking is an important step toward progress on the road toward normalization."

Vance is due to leave Peking Friday and will stop over in Tokyo to report to Japanese leaders before flying back to Washington Saturday.

Tiger mauls keeper

EDMONTON (CP) — Employees at the Alberta Game Farm have credited Eve McKay, 16, with saving her boyfriend, co-worker Steve Lewis, from a tiger.

Lewis, 20, an elephant handler at the game farm 20 miles east of Edmonton, was in serious condition Wednesday with severe lacerations to the head, neck, chest and right arm.

The incident occurred Tuesday night when Lewis went into the cage of a 400-pound Siberian tiger called Hector to retrieve a hat.

Todd Oeming, 19, son of game farm owner Al Oeming, said five or six workers were playing near the tiger's cage when one of them grabbed Miss McKay's hat and teased Hector with it.

The tiger grabbed the hat and another hat was thrown in. A commotion started and Lewis came by to investigate. He then decided to go into the cage to retrieve the hat.

Oeming said Lewis was partly through the gate when Hector grabbed him by the arm and dragged him in. The animal then took his head in his mouth and began shaking Lewis.

Miss McKay kicked at the tiger and kept it occupied while two workers dragged Lewis to safety.

Oeming said the three-year-old tiger was raised at the game farm since birth and was a pet.

U.K. chaos as airport halt nears

LONDON (CP) — Britain's airports headed for shutdown this weekend as the government refused to meet the demands of 850 air traffic controller assistants for a 17-per-cent pay raise.

Meanwhile, another work slowdown by the controller assistants produced scenes of chaos at London's Heathrow airport.

Air Canada said it would reduce schedules "through consolidations and aircraft substitutions with larger equipment."

World study

France to offer plan for arms

PARIS (UPI) — President Valery Giscard d'Estaing announced Wednesday that France will present a plan for arms limitations which, if carried out, would affect every country in the world and every type of weapon.

During a cabinet meeting at the Elysee presidential palace, Giscard said, "the excessive character of the accumulation of armaments in the world demands that an urgent and determined action be undertaken. France will contribute to it."

Giscard said a "person of international experience" will be appointed to compile a "complete and general plan" for arms limitations around the world and the result of his findings will be released at "an appropriate time."

Foreign Minister Louis de Guiringaud said the plan "has to be real, that is to say, bring about an effective reduction both in quantity and in quality of armaments and to start with the armaments of the countries which have arsenals that are most disproportionate with the necessities of the world strategic balance.

"It has to be general and complete," Guiringaud said, "that is to say it would not tolerate any discrimination aimed at giving a privilege to any one state, any geographic zone or to any type of armament.

"It must be effectively controlled and for this, one must draw on all the possibilities offered by technical progress." Guiringaud concluded.

Giscard said, "international disarmament is an essential problem for France. It answers its peaceful calling, the tradition of its foreign policy and its interests. It is only in the absence of real progress in this field that France has made efforts for its defence aimed at guaranteeing its security and its independence."

Giscard's spokesman told reporters, "over the past 15 to 20 years, the two superpowers have monopolized the problem of arms limitations by orienting it in a direction which corresponded to their interests."

Barnards' brotherly death pact

CAPE TOWN (Reuter) — Heart transplant pioneer Christiaan Barnard has disclosed that he has made a death pact with his brother Marius, also a doctor.

The pact is that either will help the other to die if one becomes terminally ill and has lost the will to live.

Speaking to reporters Wednesday at the launching of his book In the Night season — which deals with the problem of patients who are dying — the heart surgeon said:

"Marius and I decided that we would never let the situation happen where we became terminally ill and lost the will to live but could do nothing about ending our lives."

Inuit ask Ottawa to step in

OTTAWA (CP) — The Inuit Tapirisat (Eskimo Brotherhood) of Canada asked the federal government Wednesday to intervene in a dispute between the Quebec government and Inuit residents over proposed provincial language legislation.

"It should not be necessary to remind the government of Canada that it has an obligation under the British North America Act to safeguard the rights of Inuit, no matter where they live in Canada," Michael Amarook, Inuit president, said in a letter to Warren Allmand, Indian affairs minister.

"Clearly the government of Quebec is determined to disregard those basic constitutional rights."

Native groups fear proposed language legislation, which grants French supremacy in Quebec, threatens their ability to be educated in English or native tongues.

"We are alarmed and saddened when we hear news reports about the Inuit people of northern Quebec communities occupying provincial government offices and ordering public servants to leave town," Amarook's letter said.

"But we fully understand and appreciate the feelings of outrage and frustration of the people concerned."

Inside Today

Swede clears Cree passport —Page 3

Anglers association plans junior derby —King Fisherman, 16

Film shop fined for short porn —Names in News, 49

Church grapples with new genetics —Page 51

Background	5
Bridge	38
Classified	37-47
Comics	34
Crossword	39
Editorials	4
Entertainment	30
Family	27-29
Finance	6-8
King Fisherman	16
Marine Calendar	49
Names in the News	49
Provincial Court	25
Sports	20-24

Miracle's fine but not mine—rescuer

By DON COLLINS
Colonist Reporter

Bill Davis is a plain-talking man who says he likes life the way it is.

He confesses no hankering for anything more than he already has — his home at Campbell River, his maintenance job out at the mill, his wife and 21-year-old son.

It's his way of saying there will be no custody battle over Miracle, the infant killer whale.

"When I found her, she was starving to death — dying. She's alive now and they say she's getting better. That's all I care about. That's all I can really expect," Davis said Wednesday.

Earlier this month, he found the young whale stranded in Menzies Bay, suffering from a gunshot wound and serious infection. In a sense, he became her nurse, feeding her fish daily until Sealand of the Pacific came to the rescue and moved her to the saltwater pool at Oak Bay Beach Hotel.

The odds appeared to be against her recovery, but Miracle (named for her remarkable progress) is reportedly getting healthier by the day and by next month may be well enough to be moved to a new home at Sealand's own quarters.

But what about Bill Davis? He found her. Couldn't he be interested in laying claim to her — in establishing his own marine show?

Not a chance, the unassuming Davis said in a telephone interview.

To begin with, Sealand has the permit to keep her — the only permit allowed since a moratorium was placed on whale hunting, Davis says.

What it really has is a special federal permit for the custody and treatment of the injured and ailing animal.

But Davis says his own thoughts aren't influenced by the question of a permit.

"The only thing that is important is that she receives the right care and has a good

Page 2 — Modest

Good News
Terry Spence
CFAX 1070

The Daily Colonist.
Section Two Thursday, August 25, 1977 Page 13

High Truck Prices?
"NEGATORY!"
PETER POLLEN FORD

—Colonist photos by Ian McKain

The Marco Class V under controlled conditions

We're trying, says official

Slicklicker a choker

By STEVE HUME
Colonist Reporter

The Federal Environmental Protection Service proved Wednesday in Esquimalt Harbor that a $250,000 oil skimmer can mop up most of an oil spill — if all five gallons of the oil is spilled directly over its absorbent pad.

The EPS chose Esquimalt Harbor to test an oil-skimming device under simulated spill conditions. The device, called the Marco Class V, is manufactured by Marco Pollution Controls Corp. of Seattle.

It resembles an old-fashioned Bennett slicklicker from Victoria and according to Ottawa EPS spokesman Laurence Solsberg, it is, in fact, based on that design, only the "hydrodynamics are different."

In the event of an actual spill, the Marco Class V would be towed to the scene at high speed. Designed for use in harbors, it has an inboard-outboard diesel engine and a propeller that can turn 360-degrees.

It can pick up from 10 to 15 gallons (about a barrel) of oil in three minutes, Solsberg said, but that would be under "controlled conditions."

Effectiveness of the machine would depend on the type and volatility of the oil, and wind and temperature of the water and skill of the operator. An absorbent belt draws the oil into the vessel, which costs $250,000.

Solsberg

A recurring criticism of slicklickers is that they are fine in swimming pools, uinder set conditons, but are virtually ineffective in actual situations.

An Esquimalt dockyard personnel carrier took reporters, photographers, Canadian Forces officers and a member of C.A.S.E.-Bluepeace, a Victoria-based environmental group, to watch the Marco Class V in action.

Commander Peter Campbell, CF Queen's Harbor Master, said there was a reason for the "controlled" conditions. "You'd feel like a terrible Charley if you put 100 barrels of oil in the harbor and then couldn't pick it up," he said.

Pat Moss of C.A.S.E.-Bluepeace, which is pressing the West Coast oil ports inquiry to recommend that tanker regulations be tightened off the B.C. coast, said the demonstration showed that only a token effort is made to research oil-containment equipment.

Solsberg seemed to agree. "Ten million dollars will be spent on programs over the next five years. One learns to scrounge (for money) if one has been on a zero budget in the past."

The research and development branch of the EPS in Ottawa is receiving more interest now not because of increased tanker traffic on the West Coast, but because of the prospect of offshore drilling in the Arctic, he said.

Solsberg said he believed that West Coast Canada was more environmentally conscious than the East.

Aldermen have second thoughts

Saanich may retreat on development freeze

A motion to freeze Saanich's official community plan and several major development proposals may not be adopted by council.

The freeze, recommended by council's lands, planning and housing committee following a stormy two-hour session Tuesday, is to be debated by council Sept. 6.

Some aldermen are already expressing serious reservations about the action.

Ald. Ian Cass, who supported the motion, said in an interview Wednesday he had to wonder whether council had done the right thing in abrogating its responsibility.

"In the cold light of dawn, I'm forced to ask myself if we reacted to democratic forces or did we flee in panic because a few ratepayers chastised us."

As well as halting a scheduled Sept. 7 public hearing on the plan, the vote also halted work on the shopping centre proposals at Broadmead and Tillicum, Broadmead's housing proposal for Minnie Mountain at Ten Mile Point, the North Quadra rezoning hearing, the Isherwood plan for a multiple housing project behind the Royal Oak Inn and a hearing on plans to develop a 70-acre industrial zone at Glanford and Vanalman.

Cass said that after giving the matter careful study "I'm not convinced I can now support the recommendation."

He said he had arrived at his decision with no outside influence whatsoever.

Asked why he had not participated in Tuesday's debate, Cass said: "I found the whole dialogue deplorable. It was a deplorable situation and I wanted no part of it."

Expressing disappointment at the tone of ratepayers' protests, he said he was having second thoughts about the way he voted.

Despite ratepayers' claims to the contrary, there were no applications before council for the two shopping centre proposals or the Minnie Mountain development, he said.

Cass said neither council nor the committee had fully debated the industrial development proposal.

"It's imperative we make a decision on the proposal, but whether it should be of the size proposed is open to debate."

He said he was not certain that Royal Oak was the right place for industrial development, "but to switch now would cause as much harm as good."

The community plan, an over-all policy statement, was needed in Saanich, and setting back the hearing could do untold damage, he said.

"It could set passage of the plan back at least a year; and we need this document," he said.

Ald. Joseph Bourque, who with Mayor Ed Lum abstained from voting Tuesday, said he would definitely vote against the motion when it came before council.

"I think there's a good chance of a reversal," he said.

"It appears there's going to be a lot of rethinking and re-evaluation by aldermen."

He said the committee was guilty of bowing to pressure and "I was dismayed by the entire proceedings."

He said he did not vote because "I was so astounded and disgusted with council members for abrogating their responsibilities. I just wanted no part of it.

"Perhaps I should have made an impassioned plea, but the whole affair disgusted me."

Developers, stunned by the committee's action, were considering running candidates in the November municipal election, he said.

Planning committee chairman Ald. Fred Severson, the only member to vote against the motion, said the hearing on the plan would provide council with input and, if necessary, the plan could be amended and another hearing held.

Council has to show responsibility and provide leadership. It had to take the initiative, he said.

Ald. Sandy Noel, who supported Ald. John Mika's motion along with Ald. Mary Casilio, David Paterson and Ian Cass, said he could see no reason why he should change his vote.

"Developers didn't turn out en masse like the ratepayers. They were conspicious by their absence.

He said it would take "some pretty strong arguments to make me change my mind."

4,000 IWA men back to work, but row lingers

A limited walkout by more than 4,000 International Woodworkers of America members on Vancouver Island was expected to end today 24 hours after it began, but it could soon be replaced by a full-blown strike, a union spokesman said Wednesday.

Wednesday's unexpected action saw employees at nine sawmills and plywood mills honor picket lines set up by disgruntled welders and automotive mechanics.

"We have been told it was to be a 24-hour protest and that it would all be over by Thursday morning," an IWA official in Vancouver told the Colonist.

Included in the strike targets were B.C. Forest Products' Garbally Road sawmill and Gorge Road plywood mill and some 700 to 750 employees.

Meanwhile, widescale contract talks in Vancouver were reported to have shown some signs of progress Wednesday, but not enough to satisfy the union bargaining team.

"There has been very damned little accomplished and I would say that if something doesn't happen today those welders will find themselves being joined by all kinds of friends," said Roger Lewis, president of the Victoria IWA local.

Lewis is on the bargaining team.

The union served strike notice in the coastal and southern Interior regions two months ago and could at any time have up to 37,000 members walk out.

The contract involving some 5,000 members in the northern Interior doesn't expire until the end of this month.

According to reports the industry increased its offered wage hike in a two-year contract from 35 cents an hour in each year to 50 cents in each year and made some other minor proposals.

But union negotiators were said to have been unimpressed since it simply matched the offer made a long time ago to the province's two pulp unions.

"But we're a long, long way from where we should be and something is going to have to happen right away if they don't want trouble," Lewis said in a telephone interview.

Sources said the union bargaining team caucussed Wednesday night to consider one specific question — if it was really worthwhile returning to the bargaining table.

That decision was to be made this morning and it could mean the difference between strike action and further negotiations.

Some union insiders feel the industry bargainers will move significantly today — enough to erase the strike threat.

Wages, length of contract and fringe benefits still defy solution. The union has been holding out for a one-year agreement.

Wednesday's walkout by the welders and automotive mechanics was to protest a wage disparity with other tradesmen in the IWA. They say their scale of $9.19 an hour is about 10 cents short of that paid electricians and millwrights.

Their sudden move was greeted with mixed reaction from others in the union. In Vancouver, regional IWA president Jack Munro said the group was letting bargainers down at a vital stage in master contract talks. He expressed disappointment.

A number of other union officials, however, sympathized with the welders and mechanics who supposedly number fewer than 100 on Vancouver Island.

Drop reprimand notes, say B.C. Tel locals

Some 350 B.C. Tel employees were off the job for a second day Wednesday at Duncan, Nanaimo and Port Alberni in what could be a prelude to an all-out strike involving 10,000 employees across B.C.

Union sources said the walkout was not over matters related to the larger contract dispute but that the breakdown in contract talks had probably been an "irritating influence."

The Telecommunication Workers Union has conducted a strike vote among its 10,000 members and the results are expected by the end of the first week in September, a union spokesman said Wednesday.

However, there was no indication a strike — if it comes — would occur immediately.

"They might decide to wait a bit," the spokesman said.

Union sources said the Island walkout stemmed from a dispute involving only three members of the Nanaimo local.

Some 65 employees at Nanaimo began a study session demanding removal of letters of reprimand from the personal files of the three. The action spread to Port Alberni and Duncan.

According to union officals, the union was successful in winning a grievance action on behalf of the three, but the company later filed the letters of reprimand claiming all three were guilty of insubordination.

The company claims the insubordination was separate from a matter involved in the grievance action.

"The situation is this," the union spokesman said. "The union wants the letters removed from the files because it has won the grievance action and contends that all related matters should be removed. But the company says it is not related."

During the walkout, management personnel have been maintaining essential services. However, the company's business offices in the three centres were to remain closed today.

The strike vote on the broader issue came after a federal conciliation commissioner had failed to find a key to settlement.

The union says wages are not in dispute, that it is ready to accept a six-per-cent anti-inflation guideline increase. The disagreement, it says, hinges on two points — the company's demand for a management rights clause and its refusal to drop a contracting out of work policy.

"It's all a matter of who accepts the conciliation report," the union spokesman said. "We're willing to accept it, but the company isn't."

Merger study studied

The University of Victoria may conduct an amalgamation study of the four core municipalities, Greater Victoria Chamber of Commerce directors were told Wednesday.

The law, public administration, political science and economics departments would be involved in the independent study, done primarily as an academic exercise.

Directors were told the idea is still in its infancy, but a decision to go ahead was expected in two weeks.

Twice-daily excursion

Steam trains to Duncan eyed

Vancouver Island could soon have its own version of B.C. Railway's historic Royal Hudson excursion train.

Talks are underway between Recreation Minister Sam Bawlf and the Greater Victoria Chamber of Commerce for a steam train service between Victoria and Duncan, Pat Cornish, the chamber's economic development committee chairman, said Wednesday.

Proposed is a twice-daily run from Victoria to the B.C. Forest Museum at Duncan.

Cornish told a directors meeting that the Esquimalt and Nanaimo Railway track would be used and rolling stock was available.

He said negotiations would still have to be carried out with Canadian Pacific Railway officials about the proposal.

"The route is scenic and lends itself to an excursion service similar to the Royal Hudson," he said.

Cornish and his committee travelled on the E and N Dayliner from Victoria to Parksville last week to acquaint themselves with the route and assess establishing such a service.

"We feel it has tremendous potential as a major tourist attraction," he said, adding that reaction so far from government officials has been positive.

The colorful Royal Hudson carries day-trippers all summer from North Vancouver to Squamish.

Numbers up next month on casinos

Results of a survey being undertaken by the Greater Victoria Chamber of Commerce on a Monte Carlo-type gambling casino in the city will be announced next month, chamber president Alan Emery said Wednesday.

"I think it will astound people when we present figures on how much is being spent on lotteries, at the race track and on bingo," he said.

Emery said a casino that was well-managed such as the one in Monte Carlo could be an asset to the city but the chamber was not taking a stand on the issue. Results of the survey will be forwarded to city council.

Dock fire photos 'disaster'

The pictures by a California professional photographer thought to hold the key to the $3-million Ogden Point fire August 8 aren't likely to open any doors for investigators.

"A bloody disaster" was Fire Chief Eric Simmons reaction Wednesday after viewing the 14 photos taken by the man from Modesto, Calif.

Simmons said the man, who sent the film last week on the return from his extended vacation, had told him he had taken the photos just after he heard an explosion which the photographer believed ignited the fire.

"These pictures were taken after the (fire) trucks arrived," Simmons said, adding that investigators had hoped the photos would pinpoint the exact place where the fire started.

Investigators believe the fire started at the wharf end of the warehouse.

Garage sale for Mozart

Vancouver Island Opera Society is holding a garage sale Saturday, Sept. 3, to raise money for its coming production of Mozart's The Magic Flute. The affair will be at 2940 Seaview from 10 a.m. to 4 p.m.

Laws too lax — police

'They're just plain bums'

Federal legislation has unquestionably hampered police investigation an criminal convictions in the past decade, but there are signs that Ottawa is listening more closely to police, the incoming president of the Canadian Association of Chiefs of Police said Wednesday.

Chief Norman Stewart of the Winnipeg police department said in an interview that federal removal of vagrancy laws and other legal reforms had made the job of law enforcement more difficult, and he warned that pressures to legalize some criminal activities, such as prostitution, could cause more problems than they solved.

"Most of the police departments in Canada are under constant pressure about just plain bums," Stewart said.

"We get a lot of complaints from downtown merchants who feel that begging is affecting their business, and muncipal bylaws are not strong enough to prevent it."

Begging could also involve not-so-subtle forms of intimidation, as when a six-foot panhandler stopped a little old lady on the sidewalk and asked for money, Stewart said.

"But the way they repealed the soliciting section of the Criminal Code makes it difficult for police to enforce this activity."

Repeal of a section which dealt with prostitution had brought prostitutes out into the open, and although they still could not solicit customers in a public place, the definition of "solicit" and of a public place had loopholes large enough to make the law only a minor inconvenience, Stewart indicated.

Stewart said the moral standards of the community should be protected, and suggested that making jury trials mandatory for cases of pornography would be a good way for community standards to be clarified.

Pornographers always sought trial by judge alone, because they know that they will be able to avoid conviction on a legal argument, but jury trials would give community standards and feelings more force, Stewart said.

Federal officials were finally seeking "at least an understanding" of the problems police were encountering because of the repeal of certain sections of the Criminal Code, he said.

He cited the Bail Reform Act, against which the police chiefs had lobbied, as a good example of how important police input was.

The pitfalls which the police had predicted, particularly the ability of criminals to stay out of court on notices to appear, came to pass. One offender in Toronto was walking around with 27 notices to appear, Stewart said.

Stewart named Justice Minister Ron Basford as one of the more positive federal officials police had encountered.

"You get the impression that when he says he will look into something, it means he will. And he will tell you if he doesn't think something is going to work.

"He's very straightforward, will sit down to talk to you, and will listen."

Stewart said the technology of crime prevention had advanced more in the last 10 years than in the entire previous history of police work.

"The Canadian Police Information Centre (CPIC) is the greatest thing that has ever happened to Canadian law enforcement. It was overdue, but it was brought about by the government and funded by the government to improve the efficiency of police, and it certainly has."

Police communications systems have also seen significant advances. With unmonitorable police communications systems, and computerized dispatch systems that give headquarters staff rapid information about the best way to allocate their personnel.